

New For 2014

Over 5,500 Miles Of Additional Inland Waterway Coverage

- Arkansas River
- Atchafalaya River
- Black Warrior
- Cumberland River
- Green River
- Illinois River
- Kanawha River
- Kaskaskia River
- Lower Mississippi
- Missouri River
- Monongahela River
- Ohio River
- Ouachita River
- Red River
- Tennessee River



Fishing Hot Spots®

DIGITAL FISHING DATA

INLAND WATERWAYS COVERAGE

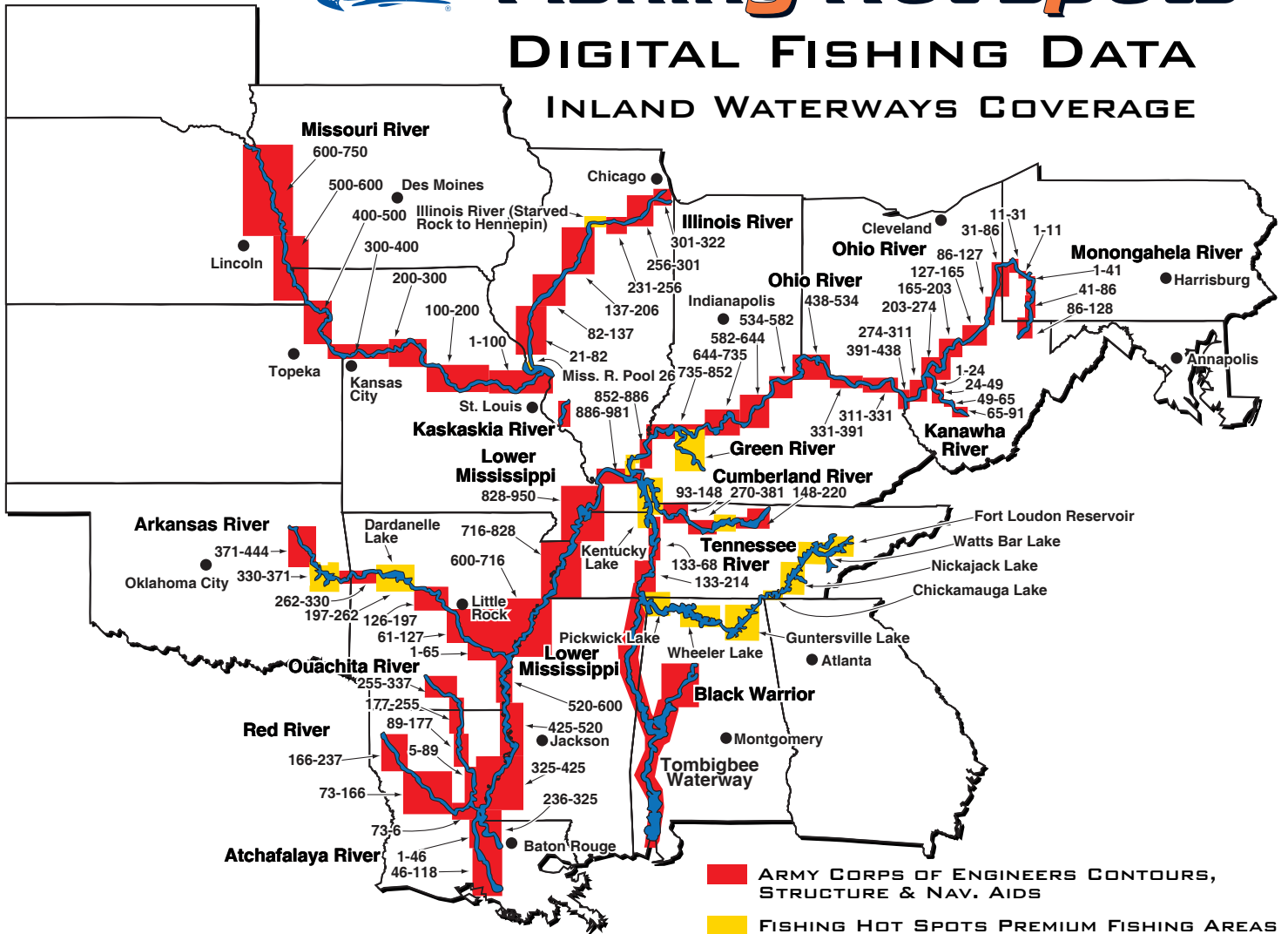

Fishing Hot Spots^{PRO}

DIGITAL MAPS & CHARTS

CATALOG LEGEND

- Contains FHS Premium Data † Updated ‡ New
- ◆ Navigation Information Only {# of Multiple Maps}

Lakes and Waterways with FHS Premium Data



Premium lakes on the “Fishing Hot Spots Pro” Chips are unique because of their wealth of fishing information. To access this information select the following icons on the screen. These icons will become visible at certain zoom levels.



Tips & Techniques

- Zoom to 2 miles (or better)
- Water body specific techniques
- Information on game species
- Seasonal fishing patterns
- Baits & lures (color selection and presentation)



Fishery

- Zoom to 2 miles (or better)
- Primary species
- Average size of game fish
- Forage
- Stocking and management



Fishing Points of Interest

- Zoom to 1 mile (or better)
- Fish locations
- Time of day & season for game fish
- Bait and lure tips
- Tackle techniques



Lake/Location Profile

- Zoom to 2 miles (or better)
- Lake/Water body size and depth
- Water quality
- Shoreline length and characteristics
- Bottom composition
- Submerged cover/vegetation



Access

- Zoom to 2 miles (or better)
- Number of lanes
- Type of lane, paved, gravel, etc.
- Parking spots
- Amenities

Included Lakes and Waterways

Thousands of additional lakes are included on the “Fishing Hot Spots Pro” Chips. They feature contours, navigational aids and boat ramps.

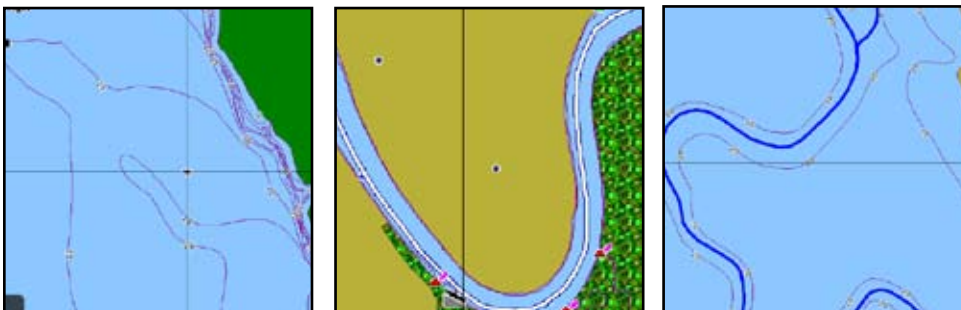

Compatible Units

Lowrance HDS Gen2 series

- HDS-10 GEN2
- HDS-10M GEN2
- HDS-8 GEN2
- HDS-8M GEN2
- HDS-7 GEN2
- HDS-7M GEN2
- HDS-5 GEN2
- HDS-5M GEN2

Lowrance HDS Gen2 Touch

- HDS-12 GEN2 Touch
- HDS-9 GEN2 Touch
- HDS-9m GEN2 Touch
- HDS-7 GEN2 Touch
- HDS-7m GEN2 Touch

Lowrance HDS series

- HDS-10
- HDS-10M
- HDS-8
- HDS-8M
- HDS-7
- HDS-7M
- HDS-5
- HDS-5M

Lowrance Elite – 7

- Elite-7 HDI
- Elite-7 Broadband
- Elite-7M Gold

Lowrance Elite – 5

- Elite-5
- Elite-5 DSI
- Elite-5 Gold
- Elite-5m
- Elite-5m Gold
- Elite 5 HDI
- Elite 5m HD Gold

Lowrance Elite-4

- Elite-4
- Elite-4 DSI
- Elite-4 Gold
- Elite-4m

Lowrance Mark – 4

- Mark-4

Simrad NSS (Sport)

- Simrad NSS 7
- Simrad NSS 8
- Simrad NSS 12

Simrad NSE (Expert)

- Simrad NSE 8
- Simrad NSE 12

Simrad NSO (Offshore)

- Simrad NSO 15
- Simrad NSO 17
- Simrad NSO 19

B&G Zeus

- Zeus 8
- Zeus 12
- Zeus 7 Touch
- Zeus 8 Touch
- Zeus 12 Touch

2014 LAKE LIST (FOR LOWRANCE PRODUCTS)

State	Lake, County
AL	Bear Creek Reservoir (Franklin)
AL	Lake Catoma (Cullman)
AL	Cedar Creek Reservoir (Franklin)
AL	Lake Eufaula (Barbour/Henry/Russell)●
AL	George Lake (Cullman)
AL	Guntersville Lake (Jackson/Marshall)●
AL	H Neely Henry Lake (Calhoun/Etowah/St. Clair)
AL	Little Bear Creek Reservoir (Franklin)
AL	Logan Martin Lake (Calhoun/St. Clair/Talladega)●
AL	Pickwick Lake (Colbert/Lauderdale)●
AL	R L Harris Reservoir (Clay/Randolph)
AL	Spring Creek (Lawrence)
AL/MS	Tennessee-Tombigbee Waterway (Itawamba/Mobile) ♦
AL/MS	Tombigbee River (Perry/Marengo) ♦
AL	Lake Tuscaloosa (Tuscaloosa)
AL	Upper Bear Creek Reservoir (Franklin/Marion/Winston)
AL	Weiss Lake (Cherokee)●
AL	West Point Lake (Chambers/Randolph)●
AL	Wheeler Lake (Lauderdale/Lawrence/Limestone/Madison/Marshall/Morgan)●
AL	Wilson Reservoir (Colbert/Lauderdale/Lawrence)●
AR	Lake Ann (Benton)
AR	Lake Ashbaugh (Clay/Greene)
AR	Lake Aztec (Fulton)
AR	Lake Barnett (White)
AR	Beaver Lake (Benton/Carroll/Madison/Washington)●
AR	Blue Mountain Reservoir (Logan/Yell)
AR	Bois d' Arc Lake (Hempstead)
AR	Brewer Lake (Conway)
AR	Budd Kidd Lake (Washington)
AR	Bull Shoals Lake (Baxter/Boone/Marion)●
AR	Cane Creek Lake (Lincoln)
AR	Lake Chanute (Fulton)
AR	Lake Charles (Lawrence)
AR	Lake Columbia (Columbia)
AR	Lake Coronado (Garland/Saline)
AR	Lake Cortez (Garland/Saline)
AR	Cox Creek Lake (Grant)
AR	Crown Lake (Izard)
AR	Lake Dardanelle (Franklin/Johnson/Logan/Pope/Yell)●
AR	De Queen Lake (Sevier)
AR	Lake De Soto (Garland)
AR	DeGray Lake (Clark/Hot Spring)●
AR	Diamond Lake (Izard)
AR	Dierks Lake (Howard/Sevier)
AR	Lake Erling (Lafayette)
AR	Lake Flint Creek (Benton)
AR	Gillham Lake (Howard/Polk)
AR	Greers Ferry Lake (Cleburne/Van Buren)●
AR	Lake Greeson (Pike)
AR	Lake Hinkle (Scott)
AR	Lake Lago (Saline)
AR	Millwood Lake (Hempstead/Howard/Little River/Sevier)●
AR	Lake Monticello (Drew)
AR	Lake Navajo (Sharp)
AR	Lake Norwood (Benton)
AR	Lake Omaha (Fulton)
AR	Lake Ouachita (Garland/Montgomery)●
AR	Lake Overcup (Conway)
AR	Lake Pineda (Garland)
AR	Lake Poinsett (Poinsett)
AR	Lake Rayburn (Benton)
AR	Lake Thunderbird (Sharp)
AR	Lake Windsor (Benton)
AR/MO	Norfolk Lake (Baxter/Fulton)●
AR/MO	Table Rock Lake (Boone/Carroll/Stone)●
AZ	Alamo Lake (La Paz/Mohave)
AZ	Bartlett Reservoir (Maricopa)
AZ	Blue Ridge Reservoir (Coconino)
AZ	Lake Mead (Mohave)●
AZ	Lake Pleasant (Maricopa/Yavapai)
AZ	Lake Powell (Coconino)●
AZ	Sunrise Lake (Apache)
CA	Barrett Lake (San Diego)
CA	Lake Berryessa (Napa)●
CA	Black Butte Lake (Glenn/Tehama)
CA	Briones Reservoir (Contra Costa)
CA	Lake Britton (Shasta)
CA	Bullards Bar Reservoir (Yuba)
CA	Cachuma Lake (Santa Barbara)●
CA	Camanche Reservoir (Amador/Calaveras/San Joaquin)●
CA	Casitas Lake (Ventura)●
CA	Castaic Lake (Los Angeles)●
CA	Clear Lake (Lake County) (Lake)●

State	Lake, County
CA	Cogswell Reservoir (Los Angeles)
CA	Collins Lake (Yuba)
CA	Courtright Reservoir (Fresno)
CA	Lake Del Valle (Alameda)
CA	Diamond Valley Lake (Riverside)
CA	El Capitan Lake (San Diego)
CA	Elderberry Forebay (Los Angeles)
CA	Florence Lake (Fresno)
CA	Folsom Lake (El Dorado/Placer/Sacramento)●
CA	French Meadows Reservoir (Placer)
CA	Hell Hole Lake (Placer)
CA	Huntington Lake (Fresno)
CA	Ice House Reservoir (El Dorado)
CA	Indian Valley Reservoir (Lake)
CA	Lake Isabella (Kern)●
CA	Lake Jennings (San Diego)
CA	Lake Kaweah (Tulare)
CA	Lopez Lake (San Luis Obispo)
CA	Los Banos Reservoir (Merced)
CA	Loveland Reservoir (San Diego)
CA	Mammoth Pool Reservoir (Fresno/Madera)
CA	Lake Mathews (Riverside)
CA	Millerton Lake (Fresno/Madera)●
CA	Morena Reservoir (San Diego)
CA	Morris Reservoir (Los Angeles)
CA	Nacimiento Lake (San Luis Obispo)●
CA	New Hogan Lake (Calaveras)
CA	New Melones Lake (Calaveras/Tuolumne)
CA	Nicasio Reservoir (Marin)
CA	O'Neill Forebay (Merced)
CA	Lake Oroville (Butte)
CA	Pardee Reservoir (Amador/Calaveras)
CA	Perris Reservoir (Riverside)
CA	Pine Flat Lake (Fresno)
CA	Lake Piru (Ventura)●
CA	Prosser Creek Reservoir (Nevada)
CA	Pyramid Lake (Los Angeles)
CA	Salton Sea (Imperial/Riverside)
CA	San Antonio Lake (Monterey/San Luis Obispo)
CA	San Antonio Reservoir (Alameda)
CA	San Gabriel Reservoir (Los Angeles)
CA	San Luis Reservoir (Merced)
CA	San Vicente Reservoir (San Diego)
CA	Santa Margarita Lake (San Luis Obispo)
CA	Lake Shasta (Shasta)●
CA	Shaver Lake (Fresno)
CA	Silverwood Lake (San Bernardino)
CA	Skinner Reservoir (Riverside)
CA	Lake Sonoma (Sonoma)●
CA	Stampede Reservoir (Sierra)
CA	Stony Gorge Reservoir (Glenn)
CA	Success Lake (Tulare)
CA	Lake Tahoe (El Dorado/Placer)●
CA	Lake Thomas A. Edison (Fresno)
CA	Trinity Lake (Trinity)
CA	Turlock Lake (Stanislaus)
CA	Union Valley Reservoir (El Dorado)
CA	Whiskeytown Lake (Shasta)
CA	Wishon Reservoir (Fresno)
CO	Blue Mesa Reservoir (Gunnison)
CO	Chatfield Lake (Douglas/Jefferson)
CO	Cherry Creek Lake (Arapahoe)
CO	Dillon Reservoir (Summit)
CO	Lemon Reservoir (La Plata)
CO	McPhee Reservoir (Montezuma)
CO	Morrow Point Reservoir (Gunnison/Montrose)
CO	Navajo Lake (Archuleta/San Juan)
CO	Lake Pueblo (Pueblo)
CO	Ridgeway Reservoir (Ouray)
CO	Ruedi Reservoir (Eagle/Pitkin)
CO	Sanchez Reservoir (Costilla)
CO	Spinney Mountain Reservoir (Park)
CO	Standley Lake (Jefferson)
CO	Steamboat Lake (Routt)
CT	Alexander Lake (Windham)
CT	Amos Lake (New London)
CT	Anderson Pond (New London)
CT	Aspinook Pond (New London/Windham)
CT	Avery Pond (New London)
CT	Babcock Pond (New London)
CT	Ball Pond (Fairfield)
CT	Bantam Lake (Litchfield)
CT	Bashan Lake (Middlesex)
CT	Batterson Park Pond (Hartford)

State	Lake, County
CT	Beach Pond (New London)
CT	Beachdale Pond (New London)
CT	Beseck Lake (Middlesex)
CT	Bigelow Pond (Tolland)
CT	Billings Lake (New London)
CT	Black Pond (Middlesex/New Haven)
CT	Bolton Notch Pond (Tolland)
CT	Breakneck Pond (Tolland)
CT	Burr Pond (Litchfield)
CT	Candlewood Lake (Fairfield/Litchfield)●
CT	Cedar Lake (Middlesex)
CT	Chamberlain Lake (New Haven)
CT	Colebrook River Lake (Litchfield)
CT	Coventry Lake (Tolland)
CT	Crow Point Cove (Hartford)
CT	Crystal Lake (Middlesex/Tolland)
CT	Dog Pond (Litchfield)
CT	Dooley Pond (Middlesex)
CT	Eagleville Lake (Tolland)
CT	Frash Pond (Fairfield)
CT	Gardner Lake (New London)
CT	Glasgo Pond (New London)
CT	Gorton Pond (New London)
CT	Great Hollow Pond (Middlesex)
CT	Green Fall Pond (New London)
CT	Halls Pond (Windham)
CT	Hamburg Cove (New London)
CT	Hampton Reservoir (Windham)
CT	Hatch Pond (Litchfield)
CT	Lake Hayward (Middlesex)
CT	Higganum Reservoir (Middlesex)
CT	Highland Lake (Litchfield)
CT	Holbrook Pond (Tolland)
CT	Hopeville Pond (New London)
CT	Horse Pond (New London)
CT	Lake Housatonic (Fairfield/New Haven)
CT	Howells Pond (Hartford)
CT	Indian Lake (Litchfield)
CT	Jurovaty Pond (Tolland)
CT	Keeney Cove (Hartford)
CT	Lake Kenosia (Fairfield)
CT	Killingly Pond (Windham)
CT	Lake Of Isles (New London)
CT	Lantern Hill Pond (New London)
CT	Leonard Pond (Litchfield)
CT	Lake Lillinonah (Fairfield/Litchfield/New Haven)●
CT	Little Pond (Windham)
CT	Long Pond (New London)
CT	Lower Bolton Lake (Tolland)
CT	Lower Moodus Reservoir (Middlesex)
CT	Lower Quaddick Reservoir (Windham)
CT	Maltby Lake #1 (New Haven)
CT	Maltby Lake #2 (New Haven)
CT	Maltby Lake #3 (New Haven)
CT	Mamasnack Lake (Fairfield)
CT	Mansfield Hollow Reservoir (Tolland/Windham)
CT	Mashapaug Lake (Tolland/Worcester)
CT	Lake Mcdonough (Litchfield)
CT	Messerschmidt Pond (Middlesex)
CT	Middle Bolton Lake (Tolland)
CT	Middle Pond (Hartford)
CT	Middle Quaddick Reservoir (Windham)
CT	Millers Pond (Middlesex)
CT	Mohawk Pond (Litchfield)
CT	Mono Pond (Tolland)
CT	Moosup Pond (Windham)
CT	Morey Pond (Tolland/Windham)
CT	Mount Tom Pond (Litchfield)
CT	Mudge Pond (Litchfield)
CT	North Farms Reservoir (New Haven)
CT	Norwich Pond (New London)
CT	Pachaug Pond (New London)
CT	Pachaug River (New London)
CT	Park Pond (Litchfield)
CT	Pataconk Reservoir (Middlesex)
CT	Pataganset Lake (New London)
CT	Pecausett Pond (Middlesex)
CT	Peck Pond (Windham)
CT	Pickeel Lake (Middlesex/New London)
CT	Pine Acres Lake (Windham)
CT	Plainville Reservoir (Hartford)
CT	Powers Lake (New London)
CT	Quinebaug Lake (Windham)
CT	Quonnapaug Lake (New Haven)

2014 LAKE LIST (FOR LOWRANCE PRODUCTS)

State	Lake, County
CT	Rainbow Reservoir (Hartford)
CT	Red Cedar Lake (New London)
CT	Rogers Lake (New London)
CT	Roseland Lake (Windham)
CT	Salmon Cove (Middlesex)
CT	Lake Saltonstall (New Haven)
CT	Saugatuck Reservoir (Fairfield)
CT	Shenipsit Lake (Tolland)
CT	Silver Lake (Hartford/New Haven)
CT	South Pond (Hartford)
CT	South Spectacle Pond (Litchfield)
CT	Stillwater Pond (Litchfield)
CT	Tyler Lake (Litchfield)
CT	Uncas Lake (New London)
CT	Upper Moodus Reservoir (Middlesex)
CT	Lake Waramaug (Litchfield)
CT	Washinee Lake (Litchfield)
CT	Washing Lake (Litchfield)
CT	West Branch Reservoir (Hartford/Litchfield)
CT	West Hill Pond (Litchfield)
CT	West Side Pond (Litchfield)
CT	West Thompson Reservoir (Windham)
CT	Wethersfield Cove (Hartford)
CT	Lake Winchester (Litchfield)
CT	Lake Wintergreen (New Haven)
CT	Wononskopomuc Lake (Litchfield)
CT	Wood Creek Pond (Litchfield)
CT	Wyassup Lake (New London)
CT	Lake Zoar (Fairfield/New Haven)
FL	Lake Ada (Seminole)
FL	Lake Adelaide (Seminole)
FL	Lake Alice (Hillsborough)
FL	Lake All Bright (Hillsborough)
FL	Lake Allen (Hillsborough)
FL	Alligator Lake (Osceola)
FL	Lake Ann (Seminole)
FL	Lake Annie (Polk)
FL	Lake Annie (Putnam)
FL	Lake Apopka (Orange)•
FL	Lake Armistead (Hillsborough)
FL	Lake Artillery (Hillsborough)
FL	Lake Asher (Seminole)
FL	Avis Lake (Hillsborough)
FL	Banana Lake (Seminole)
FL	Bay Lake (Hillsborough)
FL	Bear Gully Lake (Seminole)
FL	Bear Lake (Santa Rosa)
FL	Bear Lake (Seminole)
FL	Lake Beauclair (Lake/Orange)•
FL	Bellows Lake (Hillsborough)
FL	Beresford Lake (Volusia)
FL	Big Lake (Volusia)
FL	Big Lake Mary (Seminole)
FL	Bird Lake (Hillsborough)
FL	Blue Cypress Lake (Indian River)
FL	Blue Heron Lake (Leon)
FL	Blue Lake (Highlands)
FL	Blue Lake (Lake)
FL	Boat Lake (Hillsborough)
FL	Boat Lake (Seminole)
FL	Bonnet Lake (Highlands)
FL	Lake Bonny (Polk)
FL	Lake Bradford (Leon)
FL	Brant Lake (Hillsborough)
FL	Lake Brantley (Seminole)
FL	Lake Brooker (Hillsborough)
FL	Browns Lake (Hillsborough/Pasco)
FL	Buck Lake (Hillsborough)
FL	Buck Lake (Seminole)
FL	Lake Burkett (Orange/Seminole)
FL	Burrell Lake (Hillsborough)
FL	Butler Lake (Orange)
FL	Lake Byrd (Highlands)
FL	Lake Calm (Hillsborough)
FL	Cannon Lake (Polk)•
FL	Lake Carlton (Lake/Orange)•
FL	Carlton Lake (Hillsborough)
FL	Lake Carrie (Highlands)
FL	Lake Casey (Hillsborough)
FL	Lake Cassidy (Holmes/Walton)
FL	Lake Catherine (Hillsborough)
FL	Lake Catherine (Seminole)
FL	Lake Cedar (Hillsborough)
FL	Lake Cedar East (Hillsborough)

State	Lake, County
FL	Lake Center (Osceola)
FL	Lake Chapman (Hillsborough)
FL	Chapman Lake (Hillsborough)
FL	Lake Charles (Hillsborough)
FL	Charles Lake (Marion)
FL	Lake Charlotte (Highlands)
FL	Lake Charm (Seminole)
FL	Cherry Lake (Lake)
FL	Lake Chilton (Highlands)
FL	Church Lake (Hillsborough)
FL	Clapboard Creek (Duval)
FL	Lake Clay (Highlands)
FL	Clear Lake (Orange)
FL	Lake Clearwater (Putnam)
FL	Cliff Lake (Broward)
FL	Commston Lake (Hillsborough)
FL	Lake Concord (Seminole)
FL	Lake Connie (Polk)•
FL	Lake Conway North (Orange)
FL	Lake Conway South (Orange)
FL	Cool Kell Lake (Hillsborough)
FL	Coon Lake (Osceola)
FL	Cooper Lake (Hillsborough)
FL	Cove Lake (Hillsborough)
FL	Cranes Roost Lake (Seminole)
FL	Lake Crenshaw (Hillsborough)
FL	Crescent Lake (Hillsborough)
FL	Lake Crews (Highlands)
FL	Crooked Lake (Lake)
FL	Crooked Lake (Polk)
FL	Crown Lake (Lake)
FL	Crystal Lake (Bradford/Clay)
FL	Cub Lake (Seminole)
FL	Cypress Lake (Hillsborough)
FL	Cypress Lake (Osceola)
FL	Lake Dan (Hillsborough)
FL	Lake David (Lake)
FL	Davis Lake (Orange)
FL	Dead Lady Lake (Hillsborough)
FL	Deep Lake (Orange/Seminole)
FL	Deer Back Lake (Marion)
FL	Deer Lake (Hillsborough)
FL	Delevoe Lake (Broward)
FL	Lake Denham (Lake)
FL	Lake Denton (Highlands)
FL	Lake Destiny (Orange/Seminole)
FL	Lake Dexter (Polk)
FL	Dinner Lake (Highlands)
FL	Lake Disston (Flagler)
FL	Dodd Lake (Citrus)
FL	Lake Dora (Lake/Orange)•
FL	Lake Dorothy (Hillsborough)
FL	Lake Dorr (Lake)
FL	Dosson Lake (Hillsborough)
FL	Lake Down (Orange)
FL	E Lake (Miami-Dade)
FL	Eagle Pond (Highlands)
FL	East Lake (Pasco)
FL	East Lake (Seminole)
FL	East Lake Tohopekaliga (Osceola)•
FL	Lake Eaton (Marion)
FL	Echo Lake (Hillsborough)
FL	Lake Eckles (Hillsborough)
FL	Edward Medard Lake (Hillsborough)
FL	Egypt Lake (Hillsborough)
FL	Lake Elaine (Hillsborough)
FL	Lake Elizabeth (Hillsborough)
FL	Ella Lake (Lake/Marion)
FL	Lake Ellen (Hillsborough)
FL	Ellen Lake (Hillsborough)
FL	Lake Eloise (Polk)•
FL	Lake Emma (Lake)
FL	Erie Lake (Leon)
FL	Lake Estes (Hillsborough)
FL	Lake Eustis (Lake)•
FL	Lake Fairy (Seminole)
FL	Fairy Lake (Hillsborough)
FL	Lake Faye (Hillsborough)
FL	Lake Fern (Hillsborough)
FL	Lake Fleur de Lis (Hillsborough)
FL	Floral City Lake (Citrus)
FL	Lake Florence (Seminole)
FL	Lake Florida (Seminole)
FL	Flynn Lake (Hillsborough)

State	Lake, County
FL	Forest Lake (Brevard)
FL	Lake Formosa (Orange)
FL	Lake Francis (Highlands)
FL	Fruitwood Lake (Seminole)
FL	Garden Lake (Hillsborough)
FL	Garden Lake (Seminole)
FL	Lake Gass (Hillsborough)
FL	Lake Gattlin (Orange)
FL	Lake Gem (Seminole)
FL	Lake Gentry (Osceola)
FL	Lake George (Lake/Marion/Putnam/Volusia)•
FL	George Lake (Hillsborough)
FL	Lake Gertrude (Lake)
FL	Lake Gibson (Hillsborough)
FL	Glass Lake (Hillsborough)
FL	Lake Glenada (Highlands)
FL	Golden Lake (Seminole)
FL	Goose Lake (Putnam)
FL	Lake Gore (Seminole)
FL	Gornto Lake (Hillsborough)
FL	Lake Grace (Hillsborough)
FL	Lake Grandin (Putnam)
FL	Grassy Lake (Highlands)
FL	Grassy Lake (Seminole)
FL	Grayton Lake (Walton)
FL	Greenwood Lake (Seminole)
FL	Lake Griffin (Lake/Marion)•
FL	Lake Griffin (Seminole)
FL	Griffin Lake (Leon)
FL	Lake Haines (Polk)
FL	Halfmoon Lake (Hillsborough)
FL	Halfmoon Lake (Marion)
FL	Lake Hall (Leon)
FL	Hampton Lake (Bradford)
FL	Hanna Lake (Hillsborough)•
FL	Lake Harney (Seminole/Volusia)
FL	Lake Harris (Lake)•
FL	Harris Lake Chain (Lake/Orange)•
FL	Hart Lake (Hillsborough)
FL	Lake Hartridge (Polk)•
FL	Lake Harvey (Hillsborough)
FL	Lake Hatchineha (Osceola/Polk)
FL	Lake Hayes (Seminole)
FL	Heather Lake (Hillsborough)
FL	Lake Helen (Hillsborough)
FL	Hendrics Lake (Hillsborough)
FL	Lake Henry (Polk)
FL	Hernando Lake (Citrus)
FL	Lake Hiawatha (Hillsborough/Pasco)
FL	Lake Hiawatha (Leon)
FL	Hickory Hammock Lake (Hillsborough)
FL	Hickorynut Lake (Lake/Orange)
FL	Hidden Lake (Alachua)
FL	Lake Highland (Orange)
FL	Highland Lake (Miami-Dade)
FL	Lake Hill (Highlands)
FL	Lake Hobbs (Hillsborough)
FL	Hog Island Lake (Hillsborough/Pasco)
FL	Lake Holden (Orange)
FL	Holdens Pond (Alachua)
FL	Holly Lake (Lake)
FL	Horse Lake (Hillsborough)
FL	Horseshoe North Lake (Seminole)
FL	Horseshoe South Lake (Seminole)
FL	Lake Howard (Polk)•
FL	Lake Howell (Seminole)
FL	Lake Huntley (Highlands)
FL	Hurricane Lake (Okaloosa)
FL	Lake Idylwild (Polk)•
FL	Lake Irene (Seminole)
FL	Lake Irish (Seminole)
FL	Island Ford Lake (Hillsborough)
FL	Island Heathrow Lake (Seminole)
FL	Island Pond (Seminole)
FL	Lake Istokpoga (Highlands)
FL	Lake Ivanhoe (Orange)
FL	Lake Jackson (Highlands)
FL	James Lake (Hillsborough)
FL	Lake Jem (Lake)
FL	Lake Jennette (Hillsborough)
FL	Lake Jennie (Seminole)
FL	Lake Jessie (Polk)•
FL	Lake Jesup (Seminole/Volusia)
FL	Joanna Lake (Lake)

2014 LAKE LIST (FOR LOWRANCE PRODUCTS)

State	Lake, County
FL	Joels Lake (Marion)
FL	Lake Josephine (Highlands)
FL	Lake Josephine (Hillsborough)
FL	Lake Jovita (Pasco)
FL	Juanita Lake (Hillsborough)
FL	Lake June In Winter (Highlands)
FL	Juniper Lake (Walton)
FL	Karen Lake (St. Lucie)
FL	Karick Lake (Okaloosa)
FL	Lake Kathryn (Seminole)
FL	Keene Lake (Hillsborough)
FL	Lake Kell (Hillsborough)
FL	Kewanee Pond (Seminole)
FL	Keystone Lake (Hillsborough)
FL	Kingsley Lake (Clay)
FL	Lake Kissimmee (Osceola/Polk)•
FL	Lake Of The Woods (Seminole)
FL	Lake LeClare (Hillsborough)
FL	Lake Lillian (Highlands)
FL	Lake Lily (Clay)
FL	Lake Lipsey (Hillsborough)
FL	Little Bear Lake (Seminole)
FL	Little Lake Conway (Orange)
FL	Little Deer Lake (Hillsborough)
FL	Little Lake Georgia (Seminole)
FL	Little Lake Harris (Lake)•
FL	Little Henderson Lake (Citrus)
FL	Little Hobbs Lake (Hillsborough)
FL	Little Holly Lake (Lake)
FL	Little Lake Howell (Seminole)
FL	Lake Little Jackson (Highlands)
FL	Little Lake Winterset (Polk)•
FL	Little Lake Mary (Seminole)
FL	Little Moon Lake (Hillsborough)
FL	Little Orange Lake (Alachua/Putnam)
FL	Little Red Water Lake (Highlands)
FL	Little Santa Fe Lake (Alachua/Bradford)
FL	Little Saw Mill Lake (Lake)
FL	Little Lake Wilson (Hillsborough)
FL	Lake Lizzie (Osceola)
FL	Loch Leven (Lake)
FL	Lochloosa Lake (Alachua)•
FL	Long Lake (Hillsborough)
FL	Long Lake (Seminole)
FL	Long Pond (Hillsborough)
FL	Longleaf Lake (Leon)
FL	Lake Lorna Doone (Orange)
FL	Lorraine Lake (Lake)
FL	Lake Lotela (Highlands)
FL	Lake Lotta (Orange)
FL	Lake Lotus (Seminole)
FL	Lake Louisa (Lake)
FL	Lower Dianne Lake (Leon)
FL	Lake Lucy (Lake)
FL	Lake Lulu (Polk)•
FL	Lake Magdalene (Hillsborough)
FL	Lake Marietta North (Seminole)
FL	Lake Marietta South (Seminole)
FL	Lake Markham (Seminole)
FL	Marlee Lake (Hillsborough)
FL	Lake Mary Jane (Orange)
FL	Lake May (Polk)•
FL	Lake McCoy (Highlands)
FL	Lake McCloud (Putnam)
FL	Mead Lake (Hillsborough)
FL	Melrose Bay (Alachua/Putnam)
FL	Mid Lake (Hillsborough)
FL	Mill Dam Lake (Marion)
FL	Lake Mills (Seminole)
FL	Lake Minnehaha (Orange)
FL	Minnehaha Lake (Lake)
FL	Lake Minneola (Lake)
FL	Lake Minnie (Seminole)
FL	Lake Mirror (Polk)•
FL	Mirror Lake (Highlands)
FL	Mirror Lake (Lake)
FL	Lake Mobile (Seminole)
FL	Lake Monkey Business (Leon)
FL	Lake Monroe (Seminole/Volusia)
FL	Moore Lake (Leon)
FL	Morris Lake (Putnam)
FL	Moss Lee Lake (Alachua/Putnam)
FL	Mound Lake (Hillsborough)
FL	Moxie Lake (Orange)

State	Lake, County
FL	Mullet Lake (Seminole)
FL	Lake Norbert (Hillsborough)
FL	Noreast Lake (Hillsborough)
FL	North Crystal Lake (Hillsborough)
FL	North Lake (Marion)
FL	North Lake Triplet (Seminole)
FL	Oak Forest Lake (Seminole)
FL	Lake Oakland (Miami-Dade)
FL	Oakley Lake (Hillsborough)
FL	Lake Okeechobee (Glades/Hendry/Martin/Okeechobee/ Palm Beach)•
FL	Lake Ola (Orange)
FL	Lake Olivia (Highlands)
FL	Lake Olympia (Orange)
FL	Lake Onora (Seminole)
FL	Orange Lake (Alachua/Marion)•
FL	Lake Orienta (Seminole)
FL	Osceola Lake (Hillsborough/Pasco)
FL	Oyster Lake (Walton)
FL	Padgett Lake (Pasco)
FL	Palm Lake (Brevard)
FL	Peanut Pond (Lake)
FL	Pearl Lake (Seminole)
FL	Persimmon Lake (Highlands)
FL	Lake Pickett (Orange/Seminole)
FL	Pine Lake (Hillsborough)
FL	Pioneer Lake (Highlands)
FL	Lake Place (Hillsborough)
FL	Lake Placid (Highlands)
FL	Platt Lake (Hillsborough)
FL	Powell Lake (Bay/Walton)
FL	Prairie Lake (Seminole)
FL	Primavista Lake (Orange)
FL	Queens Mirror (Seminole)
FL	Rainbow Lake (Hillsborough)
FL	Lake Raleigh (Hillsborough)
FL	Lake Ray Richmond (Orange)
FL	Red Beach Lake (Highlands)
FL	Red Bug Lake (Seminole)
FL	Red Water Lake (Highlands)
FL	Reedy Lake (Polk)
FL	Reinheimer Lake (Hillsborough)
FL	Reservoir Lake (Seminole)
FL	Rice Lake (Seminole)
FL	Lake Rochelle (Polk)
FL	Rock Lake (Hillsborough)
FL	Rock Lake (Seminole)
FL	Lake Rocket (Hillsborough)
FL	Rodman Reservoir (Marion/Putnam)•
FL	Lake Rogers (Hillsborough)
FL	Lake Rosalie (Polk)
FL	Ross Lake (Putnam)
FL	Round Lake (Hillsborough)
FL	Round Lake (Seminole)
FL	Lake Roy (Polk)•
FL	Royal Lake (Lake)
FL	Lake Ruth (Seminole)
FL	Saddleback Lake (Hillsborough)
FL	Lake Sampson (Bradford)
FL	Sand Lake (Seminole)
FL	Santa Fe Lake (Alachua/Bradford)
FL	Santiago Lake (Orange)
FL	Sapphire Lake (Hillsborough)
FL	Saw Mill Lake (Lake)
FL	Sawyer Lake (Seminole)
FL	Saxon Lake (Pasco)
FL	Lake Searcy (Seminole)
FL	Lake Sebring (Highlands)
FL	Secret Lake (Seminole)
FL	Sellers Lake (Lake/Marion)
FL	Lake Seminary (Orange/Seminole)
FL	Lake Shannon (Orange)
FL	Sheelar Lake (Clay)
FL	Shelly Pond (Leon)
FL	Lake Shipp (Polk)•
FL	Lake Silver (Hillsborough)
FL	Lake Silver (Orange)
FL	Silver Lake (Leon)
FL	Silver Lake (Seminole)
FL	Lake Simmons (Hillsborough)
FL	Sloan Lake (Hillsborough)
FL	Lake Smart (Polk)•
FL	Smith Lake (Marion)
FL	South Crystal Lake (Hillsborough)

State	Lake, County
FL	South Grasshopper Lake (Lake)
FL	Lake South Talmadge (Volusia)
FL	South Lake Triplet (Seminole)
FL	Lake Spring (Polk)•
FL	Spring Lake (Orange)
FL	Spring Lake (Seminole)
FL	Spring Pond (Leon)
FL	St. Johns River (Clay/Duval/Putnam/St. Johns)•
FL	Lake Stall (Hillsborough)
FL	Starke Lake (Orange)
FL	Starvation Lake (Hillsborough)
FL	Lake Stemper (Hillsborough)
FL	Stick Marsh (Brevard/Indian River)
FL	Stillwater Lake (Hillsborough)
FL	Summerset Lake (Leon)
FL	Lake Summit (Polk)•
FL	Sunset Lake (Hillsborough)
FL	Sunshine Lake (Hillsborough)
FL	Lake Susan (Lake)
FL	Swan Lake (Hillsborough)
FL	Sylvan Lake (Seminole)
FL	Tallavana Lake (Gadsden)
FL	Lake Talquin (Gadsden/Leon/Liberty)•
FL	Lake Taylor (Hillsborough)
FL	Tennile Lake (Hillsborough)
FL	The Kitchen (Hillsborough)
FL	Lake Thomas (Hillsborough)
FL	Lake Thonotosassa (Hillsborough)
FL	Lake Tibet (Orange)
FL	Tiger Lake (Polk)
FL	Lake Tohopekaliga (Osceola)•
FL	Lake Tony (Seminole)
FL	Lake Triplet (Seminole)
FL	Trout Lake (Highlands/Polk)
FL	Trout Lake (Lake)
FL	Trout Lake (Osceola)
FL	Tsala Apopka Lake North (Citrus)
FL	Tsala Apopka Lake South (Citrus)
FL	Lake Tulane (Highlands)
FL	Turkey Ford Lake (Hillsborough)
FL	Turkey Lake (Orange)
FL	Twin Lake (Clay)
FL	Twin Lake (Hillsborough)
FL	Valkaria Lake (Brevard)
FL	Valrico Lake (Hillsborough)
FL	Van Dyke Lake (Hillsborough)
FL	Lake Victor (Holmes)
FL	Lake Viola (Highlands)
FL	Lake Virginia (Hillsborough)
FL	Lake Wastena (Hillsborough)
FL	Wauberg Lake (Alachua)
FL	Lake Weeks (Hillsborough)
FL	Lake Weir (Marion)
FL	Lake Weohyakapka (Polk)
FL	West Crystal Lake (Seminole)
FL	West Lake (Hillsborough)
FL	West Lake (Seminole)
FL	White Trout Lake (Hillsborough)
FL	Wildcat Lake (Lake)
FL	Lake Wildmere (Seminole)
FL	Lake Wilford (Hillsborough)
FL	Williams Lake (Hillsborough)
FL	Lake Willis (Orange)
FL	Lake Wimauma (Hillsborough)
FL	Lake Winnott (Putnam)
FL	Lake Winona (Lake)
FL	Lake Winsor (Seminole)
FL	Winter Haven Chain (Polk)•
FL	Lake Winterset (Polk)•
FL	Lake Winyah (Orange)
FL	Wolf Lake (Highlands)
FL	Lake Wood (Hillsborough)
FL	Wooten Lake (Jefferson)
FL	Lake Yale (Lake)•
FL	Yankee Lake (Seminole)
GA	Allatoona Lake (Bartow/Cherokee/Cobb)•
GA	Lake Arrowhead (Cherokee)
GA	Blue Ridge Lake (Fannin)
GA	Carters Lake (Gilmer/Murray)
GA	Chatuge Lake (Clay)
GA	Clarks Hill Lake (Elbert/Lincoln/McDuffie)•
GA	Lake Eufaula (Chattahoochee/Clay/Quitman/Stewart)•
GA	Hartwell Lake (Franklin/Hart/Oconee/Pickens/Stephens)
GA	Heads Creek Reservoir (Spalding)

2014 LAKE LIST (FOR LOWRANCE PRODUCTS)

State	Lake, County
GA	Lake Juliette (Monroe)
GA	Nottely Lake (Union)
GA	Lake Oconee (Greene/Hancock/Morgan/Putnam)•
GA	Reregulation Reservoir (Gilmer/Gordon/Murray)
GA	Russell Lake (Elbert/Hart)•
GA	Lake Sidney Lanier (Dawson/Forsyth/Gwinnett/Hall/Lumpkin)•
GA	Lake Tobesofkee (Bibb)
GA	Weiss Lake (Cherokee/Floyd)•
GA	West Point Lake (Heard/Randolph/Troup)•
IA	Lake Ahquabi (Warren)
IA	Badger Creek (Madison)
IA	Bards Lake (Jackson)
IA	Beaver Lake (Dallas)
IA	Big Creek Lake (Polk)•
IA	Big Goose Pond (Louisa)
IA	Black Hawk Lake (Sac)
IA	Black Hawk Pits (Sac)
IA	Bob White Lake (Wayne)
IA	Briggs Woods Lake (Hamilton)
IA	Browns Lake (Woodbury)
IA	Brushy Creek Lake (Webster)
IA	Carter Lake (Pottawattamie)
IA	Center Lake (Dickinson)
IA	Clear Lake (Cerro Gordo/Hancock)•
IA	Coralville Reservoir (Johnson)•
IA	Cornelia Lake (Wright)
IA	Crawford Creek (Iida)
IA	Crystal Lake (Hancock)
IA	Lake Darling (Washington)
IA	De Soto Lake (Pottawattamie)
IA	Diamond Lake (Powshehik)
IA	Don Williams Lake (Boone)
IA	East & West Okoboji Lakes (Dickinson)•
IA	Lake Easter (Polk)
IA	Fisher Lake (Davis)
IA	Five Island Lake (Palo Alto)
IA	Fox Pond (Louisa)
IA	Geode Lake (Des Moines/Henry)
IA	Green Valley Lake (Union)
IA	Hartwick Lake (Delaware)
IA	Hawthorn Lake (Mahaska)
IA	Hendricks Lake (Howard)
IA	Hickory Grove Lake (Story)
IA	High Lake (Emmet)
IA	Lake Icaria (Adams)
IA	Ingham Lake (Emmet)
IA	Iowa Lake (Emmet)
IA	Iowa Lake (Iowa)
IA	Joe Day Lake (Jackson)
IA	Keomah Lake (Mahaska)
IA	Lacy-Keosauqua Lake (Van Buren)
IA	Lake of Three Fires (Taylor)
IA	Land of the Hills Lake (Scott)
IA	Little River Lake (Decatur)
IA	Little Spirit Lake (Dickinson)
IA	Little Wall Lake (Hamilton)
IA	Littlefield Lake (Audubon)
IA	Loch Ayr Lake (Ringgold)
IA	Lost Island Lake (Clay/Palo Alto)
IA	Lower Brown Lake (Jackson)
IA	Lower Gar Lake (Dickinson)
IA	Lower Pine Lake (Hardin)
IA	Lake Macbride (Johnson)•
IA	Meyer Lake (Winnesheik)
IA	Lake Miami (Monroe)
IA	Minnewashta Lake (Dickinson)
WI	Mississippi River Pool 10 (Grant/Clayton)•
IA	Mississippi River Pool 12 (Carroll/Clinton/Jackson)
IA	Mississippi River Pool 13 (Carroll/Clinton/Jackson)•
IA	Morse Lake (Wright)
IA	Nelson Lake (Crawford)
IA	Nine Eagles Lake (Decatur)
IA	Nodaway Lake (Adair)
IA	North Twin Lake (Calhoun)
IA	Lake Odessa (Louisa)•
IA	Okamanpedan Lake (Emmet)
IA	Ottumwa Lagoons (Wapello)
IA	Pahoja Lake (Lyon)
IA	Pinoak Lake (Jackson)
IA	Pleasant Creek Lake (Benton/Linn)•
IA	Pony Creek Lake (Mills)
IA	Racoon River Park (Polk)
IA	Rathbun Lake (Appanoose/Lucas/Monroe/Wayne)•

State	Lake, County
IA	Red Haw Lake (Lucas)
IA	Red Rock Lake (Marion)
IA	Rock Creek Lake (Jasper)
IA	Sabula Lakes (Jackson)
IA	Saylorville Lake (Dallas/Polk)•
IA	Silver Lake (Delaware)
IA	Silver Lake (Worth)
IA	Snyder Bend (Woodbury)
IA	Spring Lake (Greene)
IA	Storm Lake (Buena Vista)•
IA	Swarms Pond (Louisa)
IA	Three Mile Lake (Union)
IA	Town Lake (Jackson)
IA	Twelve Mile Reservoir (Union)
IA	Upper Brown Lake (Jackson)
IA	Upper Gar Lake (Dickinson)
IA	Upper Pine Lake (Hardin)
IA	Viking Lake (Montgomery)
IA	Wapello Lake (Davis)
IA	West Okoboji Lake (Dickinson)•
IA	West Osceola Lake (Clarke)
IA	Yellow Smoke Lake (Crawford)
IA/MN	Spirit Lake (Dickinson)•
ID	Anderson Lake (Kootenai)
ID	Bear Lake (Bear Lake)
ID	Black Lake (Kootenai)
ID	Blue Lake (Kootenai)
ID	Cascade Reservoir (Valley)•
ID	Cave Lake (Kootenai)
ID	Coeur D Alene Lake (Benewah/Kootenai)•
ID	Medicine Lake (Kootenai)
ID	Lake Pend Oreille (Bonner/Kootenai)•
ID	Swan Lake (Kootenai)
ID	Thomson Lake (Kootenai)
IL	Acorn Pond (Lake)
IL	Argyle Lake (McDonough)
IL	Arrowhead Lake (Cook)
IL	Axehead Lake (Cook)
IL	Baldwin Lake (Randolph/St. Clair)•
IL	Beall Woods Lake (Wabash)
IL	Beaver Dam Lake (Macoupin)
IL	Beaver Lake (Kendall)
IL	Beck Lake (Cook)
IL	Belleau Lake (Cook)
IL	Belly Deep Slough (Cook)
IL	Big Bend Lake (Cook)
IL	Bluff Lake (Lake)•
IL	Bode Lake (Cook)
IL	Borah Lake (Richland)
IL	Braidwood Lake (Will) †•
IL	Buffalo Lake (Carroll)
IL	Busse Lake (Cook)•
IL	Canton Lake (Fulton)
IL	Lake Carlton (Whiteside)•
IL	Carlyle Lake (Bond/Clinton/Fayette)•
IL	Lake Catherine (Lake)•
IL	Cedar Lake (Jackson)•
IL	Lake Centralia (Marion)
IL	Channel Lake (Lake)•
IL	Charleston Side Channel Lake (Coles)
IL	Clinton Lake (De Witt)•
IL	Coffeen Lake (Montgomery)•
IL	Coon Lake (Calhoun)
IL	Crab Orchard Lake (Williamson)†•
IL	Dawson Lake (McLean)
IL	Lake Decatur (Macon)
IL	Defiance Lake (McHenry)
IL	Devil's Kitchen Lake (Union/Williamson)•
IL	Diamond Lake (Lake)
IL	Dolan Lake (Hamilton)
IL	Dresden Lake (Grundy/Will)
IL	East Fork Lake (Richland)
IL	Elizabeth Lake (McHenry)
IL	Ferne Clyffe Lake (Johnson)
IL	Flatfoot Lake (Cook)
IL	Forbes Lake (Marion)
IL	Fox Chain South (Lake/McHenry)•
IL	Fox Lake (Lake)•
IL	Frank Holten 3 (St. Clair)
IL	Frank Holten Main Lake (St. Clair)
IL	Gages Lake (Lake)
IL	Lake George (Rock Island)•
IL	Lake George (Cook)
IL	Gillespie New City Lake (Macoupin)

State	Lake, County
IL	Governor Bond Lake (Bond)
IL	Grass Lake (Lake)
IL	Green Lake (Cook)
IL	Green Lake (DuPage)
IL	Greenville Old City (Bond)
IL	Grove Lake (DuPage)
IL	Half Day Pond (Lake)
IL	Heidecke Lake (Grundy)•
IL	Herrick Lake (DuPage)
IL	Hidden Lake (DuPage)
IL	Highland Lake (Lake)
IL	Highland Old City Lake (Madison)
IL	Lake Hillsboro (Montgomery)
IL	Homer Lake (Champaign)
IL	Horseshoe Lake (Alexander)
IL	Horsetail Lake (Cook)
IL	Horsetail Pond (DuPage)
IL	Humboldt Park Lagoon (Cook)
IL	Ida Lake (Cook)
IL	Illinois Lake (Jersey)
IL	Illinois River (Bureau/La Salle/Putnam)•
IL	Independence Grove Lake (Lake)
IL	Lake Jacksonville (Morgan)
IL	Joes Pond (Cook)
IL	Jones Lake (Saline)
IL	Kankakee River (Kankakee/Will)•
IL	Kinkaid Lake (Jackson)•
IL	La Salle Lake (La Salle)•
IL	Lake of Egypt (Johnson/Williamson)†•
IL	Lake Le Aqua Na (Stephenson)
IL	Lincoln Park North Lagoon (Cook)
IL	Lincoln Trail Lake (Clark)
IL	Little Grassy Lake (Jackson/Williamson)•
IL	Long Lake (Vermilion)
IL	Loon Lake (Kendall)
IL	Lake Lou Yaeger (Montgomery)
IL	Mallard Lake (DuPage)
IL	Maple Lake (Cook)
IL	Maple Lake (DuPage)
IL	Lake Marie (Lake)•
IL	Marquette Park Lagoon (Cook)
IL	Lake Mattoon (Coles/Cumberland/Shelby)
IL	Mazonia Lake # 10 (Grundy)
IL	Mazonia Lake 7 (Grundy)
IL	Mazonia Lake 8 (Grundy)
IL	Mazonia Lake 9 (Grundy)
IL	McCullom Lake (McHenry)
IL	Meredosia Lake (Cass/Morgan)
IL	Mermet Lake (Massac)
IL	Midlothian Reservoir (Cook)
IL	Mill Lake (Clark)•
IL	Lake Milliken (Will)
IL	Lake Mingo (Vermilion)
IL	Mississippi River Pool 12 (Jo Daviess/Whiteside)
IL	Mississippi River Pool 13 (Jo Daviess/Whiteside)•
IL	Mississippi River Pool 25 (Calhoun/Jersey/Lincoln)
IL	Mississippi River Pool 26 (Alton Pool) (Calhoun/Greene/Jersey/Lincoln)•
IL	Monee Reservoir (Will)
IL	Mount Sterling Lake (Brown)
IL	Mud Lake (DuPage)
IL	Lake Murphysboro (Jackson)
IL	Muskat Pond (DuPage)
IL	Nippersink Lake (Lake)
IL	Ohio River (Hardin/Pope)•
IL	Old School Lake (Lake)
IL	Lake Opeka (Cook)
IL	Otter Lake (Macoupin)•
IL	Lake Pana (Christian/Shelby)
IL	Papoose Lake (Cook)
IL	Lake Paradise (Coles)
IL	Paris Twin Lakes (Edgar)
IL	Petite Lake (Lake)
IL	Pickerei Lake (DuPage)
IL	Pierce Lake (Winnebago)
IL	Pistakee Lake (Lake/McHenry)•
IL	Pittsfield Lake (Pike)
IL	Poss Lake (DuPage)
IL	Powderhorn Lake (Cook)
IL	Ramsey Lake (Fayette)
IL	Randolph County Lake (Randolph)
IL	Red Hills Lake (Lawrence)
IL	Rend Lake (Jefferson)•
IL	Rend Lake (Franklin/Jefferson)

2014 LAKE LIST (FOR LOWRANCE PRODUCTS)

State	Lake, County
IL	Reverbend Pond (DuPage)
IL	Rock River (Ogle/Winnebago)†•
IL	Round Lake (Lake)
IL	Royal Lake (Calhoun)
IL	Rubber Duck Pond (Lake)
IL	Rush Lake (DuPage)
IL	Sag Quarry West (Cook)
IL	Sag Quarry East (Cook)
IL	Saganashkee Slough (Cook)
IL	Sam Parr Lake (Jasper)
IL	Sangchris Lake (Christian/Sangamon)†•
IL	Lake Sara (Effingham)
IL	Schiller Pond (Cook)
IL	Schuy Rush Lake (Schuyler)
IL	Shabbona Lake (DeKalb)•
IL	Lake Shelbyville (Moultrie/Shelby)•
IL	Siloam Springs Lake (Adams)
IL	Silver Lake (Calhoun)
IL	Silver Lake (DuPage)
IL	Songbird Slough (DuPage)
IL	Sportsmens Lake (Vermilion)
IL	Spring Creek Reservoir (DuPage)
IL	Spring Lake (Carroll)
IL	Spring Lake North (Tazewell)
IL	Spring Lake South (Tazewell)
IL	Springfield Lake (Sangamon)•
IL	Sterling Lake (Lake)
IL	Stonewort Pond (DuPage)
IL	Sunfish Pond (DuPage)
IL	Tampier Lake (Cook)
IL	Taylor Lake (Lake)
IL	Timber Lake (DuPage)
IL	Tuma Lake (Cook)
IL	Turner Lake (Lake)
IL	Turtlehead Lake (Cook)
IL	Upper Peoria Lake (Marshall/Peoria/Tazewell/Woodford)
IL	Vandalia City Lake (Fayette)
IL	Walnut Point (Douglas)
IL	Wampum Lake (Cook)
IL	Washington County Lake (Washington)
IL	Washington Park Lagoon (Cook)
IL	Weldon Springs Lake (De Witt)
IL	West Lagoon (DuPage)
IL	White Pine Pond (DuPage)
IL	Wolf Lake (Cook)
IL	Wright Woods Pond (Lake)
IL	Lake Zurich (Lake)
IN	Adams Lake (LaGrange)
IN	Atwood Lake (Noble/LaGrange)
IN	Banning Lake (Kosciusko)
IN	Bass Lake (Starke)•
IN	Baugher Lake (Noble)
IN	Big Lake (Noble)
IN	Big Long Lake (LaGrange)
IN	Bixler Lake (Noble)
IN	Blue Lake (Whitley)
IN	Brokesha Lake (LaGrange)
IN	Brookville Lake (Franklin/Union)•
IN	Cecil M Harden Lake (Parke/Putnam)
IN	Cedar Lake (LaGrange)
IN	Clear Lake (LaPorte)
IN	Clear Lake (Steuben)
IN	Cree Lake (Noble)
IN	Crooked Lake (Noble/Whitley)
IN	Dewart Lake (Kosciusko)
IN	Dogwood Lake (Daviess)
IN	Eagle Creek Reservoir (Marion)
IN	Emma Lake (LaGrange)
IN	Flint Lake (Porter)
IN	Lake Freeman (Carroll/White)•
IN	Gage Lake (Steuben)
IN	Geist Reservoir (Hamilton/Marion)
IN	Lake George (Steuben)
IN	Gilbert Lake (Marshall)
IN	Goose Lake (Whitley)
IN	Gordy Lake (Noble)
IN	Griffy Lake (Monroe)
IN	Hackenberg Lake (LaGrange)
IN	Harper Lake (Noble)
IN	Heaton Lake (Elkhart)
IN	Henry Lake (Steuben)
IN	Heritage Lake (Putnam)
IN	Hill lake (Kosciusko)

State	Lake, County
IN	Hindman Lake (Noble)
IN	Hog Lake (LaPorte)
IN	Horseshoe Lake (Noble)
IN	Hudson Lake (LaPorte)
IN	Hunter Lake (Elkhart)
IN	JC Murphey Lake (Newton)•
IN	Jones Lake (Noble)
IN	Kankakee River (Grundy/Lake/Newton)
IN	Knapp Lake (Noble)
IN	Koontz Lake (Marshall/Starke)
IN	Kuhn Lake (Kosciusko)
IN	Latta Lake (Noble)
IN	Lawrence Lake (Marshall)
IN	Lake Lemon (Brown/Monroe)
IN	Lime Lake (Steuben)
IN	Little Barbee (Kosciusko)
IN	Little Crooked Lake (Whitley)
IN	Little Long Lake (Noble)
IN	Little Turkey Lake (LaGrange)
IN	Long Lake (Hillsdale)
IN	Loomis Lake (Porter)
IN	Loon Lake (Noble/Whitley)
IN	Lower Fish Lake (LaPorte)
IN	Lake Manitou (Fulton)•
IN	Lake Maxinkuckee (Marshall)•
IN	McClures Lake (Kosciusko)
IN	Meserve Lake (Steuben)
IN	Messick Lake (LaGrange)
IN	Meteer Lake (LaGrange)
IN	Monroe Lake (Brown/Monroe)•
IN	Morse Reservoir (Hamilton)
IN	Moss Lake (Noble)
IN	Myers Lake (Marshall)
IN	New Lake (Whitley)
IN	North Chain Lake (St. Joseph)
IN	Nyona Lake (Fulton)
IN	Lake of the Woods (Marshall)
IN	Old Lake (Whitley)
IN	Patoka Lake (Crawford/Dubois/Orange)•
IN	Pike Lake (Kosciusko)
IN	Lake Pleasant (Steuben)
IN	Pleasant Lake (St. Joseph)
IN	Prairie Creek Reservoir (Delaware)
IN	Pretty Lake (LaGrange)
IN	Pretty Lake (Marshall)
IN	Riddles Lake (St. Joseph)
IN	Ridinger Lake (Kosciusko)
IN	Robinson Lake (Kosciusko/Whitley)
IN	Round Lake (Noble)
IN	Round Lake (Steuben)
IN	Round Lake (Wabash)
IN	Salamonie Lake (Huntington/Wabash)
IN	Saugany Lake (LaPorte)
IN	Lake Shafer (White)•
IN	Shipshewana Lake (LaGrange)
IN	Shock Lake (Kosciusko)
IN	Simonton Lake (Elkhart)
IN	Smalley Lake (Noble)
IN	South Chain Lake (St. Joseph)
IN	South Mud Lake (Fulton)
IN	Starve Hollow Lake (Jackson)
IN	Steinbarger Lake (Noble)
IN	Stone Lake (Elkhart/LaGrange)
IN	Summit Lake Reservoir (Henry)
IN	Thomas Lake (Marshall)
IN	Tippecanoe River (White)
IN	Troy Cedar Lake (Whitley)
IN	Upper Fish Lake (LaPorte)
IN	Upper Long Lake (Noble)
IN	Van Bibber Lake (Putnam)
IN	Wabee Lake (Kosciusko)
IN	Waldron Lake (Noble)
IN	Lake Wawasee (Kosciusko)•
IN	West Boggs Creek Reservoir (Daviess/Martin)
IN	West Otter Lake (Steuben)
IN	Westler Lake (Noble/LaGrange)
IN	Whitewater Lake (Union)
IN	Willow Slough (J.C. Murphey Lake) (Newton)•
IN	Witmer Lake (Noble/LaGrange)
IN	Wolf Lake (Lake)
IN	Worster Lake (St. Joseph)
IN	Yellowwood Lake (Brown)
KS	Big Hill Lake (Labette)

State	Lake, County
KS	Cedar Bluff Lake (Trego)
KS	Cheney Lake (Kingman/Reno/Sedgwick)
KS	Clinton Lake (Douglas)•
KS	Coffey County Lake (Coffey)
KS	Council Grove Lake (Morris)
KS	EI Dorado Lake (Butler)
KS	Elk City Lake (Montgomery)
KS	Fall River Lake (Greenwood)
KS	Glen Elder Lake (Mitchell/Osborne)
KS	Hillsdale Lake (Miami)•
KS	Kirwin Reservoir (Phillips)
KS	La Cygne Lake (Linn/Miami)
KS	Melvem Lake (Osage)•
KS	Milford Lake (Clay/Dickinson/Geary)•
KS	Perry Lake (Jefferson)•
KS	Pomona Lake (Osage)
KS	Sebelius Lake (Norton)
KS	Tuttle Creek Lake (Pottawatomie/Riley)
KS	Webster Lake (Rooks)
KS	Wilson Lake (Lincoln/Russell)
KS	Winfield City Lake (Cowley)
KY	Lake Barkley (Livingston/Lyon/Trigg)•
KY	Barren River Lake (Allen/Barren)•
KY	Lake Camico (Nicholas)
KY	Cave Run Lake (Bath/Menifee/Morgan/Rowan)•
KY	Cedar Creek Lake (Lincoln)
KY	Cranks Creek Lake (Harlan)
KY	Lake Cumberland (Clinton/Pulaski/Russell/Wayne)•
KY	Dale Hollow Lake (Clay/Clinton/Cumberland)•
KY	Elmer Davis Lake (Owen)
KY	Fagan Branch Lake (Marion)
KY	Green River Lake (Adair/Taylor)•
KY	Kentucky Lake (Calloway/Hardin/Henry/Livingston/Lyon/Marshall/Perry/Trigg)•
KY	Laurel River Lake (Laurel/Whitley)•
KY	Martins Fork Lake (Harlan)
KY	Nolin River Lake (Edmonson/Grayson/Hart)•
KY	Ohio River (Crittenden/Livingston)
KY	Rebel Trace Lake (Menifee)
KY	Reelfoot Lake (Fulton/Lake)•
KY	Rough River Lake (Breckinridge/Grayson)•
KY	Taylorsville Lake (Anderson/Nelson/Spencer)•
LA	Black Bayou Reservoir (Bossier)
LA	Lake Bruin (Tensas)
LA	Caddo Lake (Caddo)•
LA	Caney Creek Reservoir (Jackson)
LA	Lake Claiborne (Claiborne)
LA	Cotile Lake (Rapides)
LA	Cross Lake (Caddo)
LA	Cypress Bayou Reservoir (Bossier)
LA	Lake D'Arbonne (Lincoln/Union)
LA	False River (Pointe Coupee)
LA	Indian Creek Reservoir (Rapides)
LA	Kepler Creek Lake (Bienville)
LA	Kincaid Reservoir (Rapides)
LA	Mill Creek Reservoir (Bienville)
LA	Raccourci Lake (Pointe Coupee/West Feliciana)
LA	Lake Rodemacher (Rapides)
LA	Smithport Lake (De Soto)
LA	Toledo Bend Reservoir (De Soto)•
LA	Vernon Lake (Vernon)
MA	Breakneck Pond (Worcester)
MA	Colebrook River Lake (Berkshire/Hampden)
MA	Middle Pond (Hampden)
MA	North Pond (Hampden)
MA	Quabbin Reservoir (Franklin/Hampshire/Worcester)•
MA	South Pond (Hampden)
MD	Loch Raven Reservoir (Baltimore)
MD	Prettyboy Reservoir (Baltimore)
ME	Androskoggin Lake (Androskoggin/Kennebec)
ME	Annabessacook Lake (Kennebec)
ME	Balch Pond (Carroll)
ME	China Lake (Kennebec)
ME	Lake Cobbosseecontee (Kennebec)
ME	Damariscotta Lake (Lincoln)
ME	Eagle Lake (Aroostook)
ME	Echo Lake (Kennebec)
ME	Emden Pond (Somerset)
ME	Great East Lake (Carroll/York)
ME	Great Moose Lake (Somerset)
ME	Great Pond (Kennebec)
ME	Great Pond (Rockingham)
ME	Kezar Lake (Oxford)

2014 LAKE LIST (FOR LOWRANCE PRODUCTS)

State	Lake, County
ME	Long Lake/Brandy Pond (Cumberland)
ME	Long Pond (Carroll)
ME	Long Pond (Coos){2}
ME	Long Pond (Grafton)
ME	Long Pond (Kennebec)
ME	Long Pond (Merrimack)
ME	Maranacook (Kennebec)
ME	Megunticook Lake (Knox/Waldo)
ME	Messalonskee Lake (Kennebec)
ME	Moose Pond (Cumberland/Oxford)
ME	Moosehead Lake (Piscataquis/Somerset)
ME	Mooselookmeguntic Lake (Franklin/Oxford)
ME	North Pond (Kennebec/Somerset)
ME	North Pond (Sullivan)
ME	Pattee Pond (Kennebec)
ME	Pemaquid Pond (Lincoln)
ME	Pennessawassee Lake (Oxford)
ME	Pleasant Pond (Kennebec/Lincoln)
ME	Pleasant Pond (Hillsborough)
ME	Pleasant Pond (Merrimack)
ME	Pushaw Lake (Penobscot)
ME	Rangely Lake (Oxford/Franklin)
ME	Richardson Lake (Oxford)
ME	Sebago Lake (Cumberland)•
ME	Sebasticook Lake (Penobscot/Somerset)
ME	Sebec Lake (Piscataquis)
ME	Sheepscoot Lake (Knox/Waldo)
ME	Square Pond (York)
ME	Lake St. George (Waldo)
ME	Tacoma Lakes (Androscoggin/Kennebec)
ME	Thompson Lake (Androscoggin/Oxford)
ME	Threemile Pond (Kennebec)
ME	Unity Pond (Waldo)
ME	Wesserunsett Lake (Somerset)
ME	West Grand Lake/Pocumcus Lake (Peobscot/Washington)
MI	Ackerman Lake (Alger)
MI	Adams Lake (Charlevoix)
MI	Alderman Lake (Oakland)
MI	Allen Lake (Gogebic)
MI	Allen Lake (Lenawee)
MI	Alma Lake (Mecosta)
MI	Ambrose Lake (Ogemaw)
MI	Andrus Lake (Chippewa)
MI	Lake Ann (Menominee)
MI	Ann Lake (Benzie)
MI	Lake Antoine (Dickinson)
MI	Appleton Lake (Livingston)
MI	Arbutus Lake (Grand Traverse)
MI	Lake Arfelin (Marquette)
MI	Arnold Lake (Clare)
MI	Ashford Lake (Schoolcraft)
MI	Au Sable Lake (Ogemaw)
MI	Au Train Lake (Alger)
MI	Austin Lake (Kalamazoo)
MI	Avalon Lake (Montmorency)
MI	Badwater Lake (Dickinson)
MI	Lake Bailey (Keweenaw)
MI	Bankson Lake (Van Buren)
MI	Bass Lake (Dickinson)
MI	Bass Lake (Gogebic)
MI	Bass Lake (Grand Traverse)
MI	Bass Lake (Iron)
MI	Bass Lake (Kent)
MI	Bass Lake (Lake)
MI	Bass Lake (Luce)
MI	Bass Lake (Marquette)
MI	Bass Lake (Mason/Oceana)
MI	Bass Lake (Schoolcraft)
MI	Bassett Lake (Barry)
MI	Baw Beese Lake (Hillsdale)
MI	Bay City Lake (Mackinac)
MI	Bear Den Lake (Presque Isle)
MI	Bear Lake (Hillsdale)
MI	Bear Lake (Kalkaska)
MI	Bear Lake (Manistee)
MI	Beatons Lake (Gogebic/Ontonagon)
MI	Beaufort Lake (Baraga)
MI	Beaver Lake (Alpena)
MI	Belas Lake (Cass)
MI	Lake Bellaire (Antrim)
MI	Belleville Lake (Washtenaw/Wayne)•
MI	Benton Lake (Newaygo)
MI	Bergess Lake (Mecosta)

State	Lake, County
MI	Berry Lake (Wexford)
MI	Big Bass Lake (Otsego)
MI	Big Bear Lake (Otsego)
MI	Big Blue Lake (Muskegon)
MI	Big Bradford Lake (Crawford/Otsego)
MI	Big Fish Lake (Lapeer)
MI	Big Lake (Baraga)
MI	Big Lake (Allegan)
MI	Big Lake (Oakland)
MI	Big Lake (Osceola)
MI	Big Lake (Otsego)
MI	Big Mud Lake (Clare)
MI	Big Pine Island Lake (Kent)
MI	Big Portage Lake (Jackson)
MI	Big Portage Lake (Livingston/Washtenaw)
MI	Big Star Lake (Lake)
MI	Big Trout Lake (Marquette)
MI	Bills Lake (Newaygo)
MI	Birch Lake (Antrim)
MI	Birch Lake (Cass)
MI	Bird Lake (Hillsdale)
MI	Bishop Lake (Livingston)
MI	Black Lake (Berrien)
MI	Black Lake (Cheboygan/Presque Isle)•
MI	Blue Gill Lake (Crawford)
MI	Blue Lake (Kalkaska)
MI	Bobcat Lake (Gogebic)
MI	Bodi Lake (Luce)
MI	Boot Lake (Schoolcraft)
MI	Boyles Creek (Clare)
MI	Brandywine Lake (Van Buren)
MI	Brevoort Lake (Mackinac)
MI	Bright Lake (Crawford)
MI	Bristol Lake (Barry)
MI	Brockway Lake (Mecosta)
MI	Brooks Lake (Benzie)
MI	Brooks Lake (Newaygo)
MI	Bruce Bayou (Ottawa)
MI	Bruin Lake (Washtenaw)
MI	Brule Lake (Iron)
MI	Brush Lake (Newaygo)
MI	Budd Lake (Clare)
MI	Bush Lake (Ogemaw)
MI	Cable Lake (Iron)
MI	Lake Cadillac (Wexford)•
MI	Camp Lake (Iron)
MI	Camp Seven Lake (Delta)
MI	Campau Lake (Kent)
MI	Canfield Lake (Manistee)
MI	Caribou Lake (Chippewa)
MI	Carney Lake (Dickinson)
MI	Carter Lake (Barry)
MI	Cary Lake (Branch)
MI	Cass Lake (Oakland)
MI	Cedar Hedge Lake (Grand Traverse)
MI	Cedar Island Lake (Oakland)
MI	Cedar Lake (Alcona/Iosco)
MI	Cedar Lake (Grand Traverse)
MI	Cedar Lake (Leelanau)
MI	Cedar Lake (Oakland)
MI	Cedar Lake (Van Buren)
MI	Cedar Lake (Washtenaw)
MI	Center Lake (Jackson)
MI	Chain Lake (Mackinac)
MI	Chaney Lake (Gogebic)
MI	Lake Charlevoix (Charlevoix)•
MI	Lake Chemung (Livingston)
MI	Chicago Lake (Delta)
MI	Chicagon Lake (Iron)•
MI	Chippewa Lake (Mecosta)
MI	Cisco Lake (Gogebic)
MI	Clam Lake (Antrim)
MI	Clark Lake (Gogebic)
MI	Clark Lake (Jackson)
MI	Clear Lake (Van Buren)
MI	Clear Lake (Barry)
MI	Clear Lake (Houghton) •
MI	Clear Lake (Mecosta)
MI	Clear Lake (Montmorency)
MI	Clear Lake (Oakland)
MI	Clear Lake (Ogemaw)
MI	Clear Lake (Schoolcraft)
MI	Clear Lake (St. Joseph)
MI	Clifford Lake (Montcalm)

State	Lake, County
MI	Cochran Lake (Cheboygan)
MI	Coldwater Lake (Branch)
MI	Coldwater Lake (Isabella)
MI	Colwell Lake (Schoolcraft)
MI	Lake Cora (Van Buren)
MI	Corey Lake (Cass/St. Joseph)
MI	Courtney Lake (Ontonagon)
MI	Cowden Lake (Montcalm)
MI	Craig Lake (Baraga)
MI	Cranberry Lake (Clare)
MI	Cranberry Lake (Kalkaska)
MI	Crescent Lake (Oakland)
MI	Crooked Lake (Gogebic)•
MI	Crooked Lake (Barry)
MI	Crooked Lake (Montmorency)
MI	Crooked Lake (Schoolcraft)
MI	Crooked Lake (Washtenaw)
MI	Crotched Lake (Oakland)
MI	Crystal Lake (Benzie)
MI	Crystal Lake (Houghton)
MI	Crystal Lake (Montcalm)
MI	Crystal Lake (Oceana)
MI	Cub Lake (Hillsdale)
MI	Cub Lake (Kalkaska)
MI	Culhane Lake (Luce)
MI	Cusino Lake (Schoolcraft)
MI	Dana Lake (Delta)
MI	Davis Lake (Benzie/Leelanau)
MI	Davison Lake (Lapeer/Oakland)
MI	Dawn Lake (Gogebic)
MI	Deadman Lake (Gogebic/Ontonagon)
MI	Deep Lake (Oakland)
MI	Deer Island Lake (Gogebic)
MI	Deer Lake (Charlevoix)
MI	Deer Lake (Iron)
MI	Derby Lake (Montcalm)
MI	Dermo Bayou (Ottawa)
MI	Detroit River (Wayne)•
MI	Devils Lake (Lenawee)
MI	Devoe Lake (Ogemaw)
MI	Diamond Lake (Cass)
MI	Diamond Lake (Mecosta)
MI	Diamond Lake (Newaygo)
MI	Diamond Lake (Osceola)
MI	Dickerson Lake (Montcalm)
MI	Dickinson Lake (Oakland)
MI	Dinner Lake (Gogebic)
MI	Dixon Lake (Otsego)
MI	Dodge Lake (Schoolcraft)
MI	Dogfish Lake (Mecosta)
MI	Donnell Lake (Cass)
MI	Douglas Lake (Cheboygan)
MI	Doyle Lake (Washtenaw)
MI	Driskels Lake (Cass)
MI	Duck Lake (Gogebic)•
MI	Duck Lake (Allegan)
MI	Duck Lake (Calhoun)
MI	Duck Lake (Grand Traverse)
MI	Duck Lake (Livingston)
MI	Duck Lake (Montcalm)
MI	Dumont Lake (Allegan)
MI	Duncan Lake (Barry)
MI	Dutch Fred Lake (Schoolcraft)
MI	Eagle Lake (Allegan/Van Buren)
MI	Eagle Lake (Kalamazoo)
MI	Eagle Lake (Van Buren)
MI	East Crooked Lake (Livingston)
MI	East Lake (Kalkaska)
MI	East Lake (Luce)
MI	East Lake (Schoolcraft)
MI	East Twin Lake (Montmorency)
MI	Edey Lake (Dickinson)
MI	Eel Lake (Gogebic)
MI	Eight Point Lake (Clare)
MI	Elbow Lake (Gogebic)
MI	Elbow Lake (Lake)
MI	Lake Eleven (Van Buren)
MI	Eik Lake (Antrim/Grand Traverse)
MI	Lake Eilen (Iron)
MI	Ellis Lake (Grand Traverse)
MI	Ellsworth Lake (Antrim)
MI	Emerald Lake (Otsego)
MI	Lake Emily (Iron)
MI	Emily Lake (Houghton)

2014 LAKE LIST (FOR LOWRANCE PRODUCTS)

State	Lake, County
MI	Lake Emma (Presque Isle)
MI	Englewright Lake (Newaygo)
MI	Engman Lake (Marquette)
MI	Ess Lake (Montmorency)
MI	Estes Lake (Houghton)
MI	Evans Lake (Lenawee)
MI	Fair Lake (Barry)
MI	Lake Fanny Hooe (Keweenaw)
MI	Fence Lake (Baraga)
MI	Lake Fenton (Genesee)
MI	Lake Ferdelman (Presque Isle)
MI	Fife Lake (Grand Traverse/Kalkaska)
MI	Lake Fifteen (Montmorency)
MI	Fine Lake (Barry)
MI	Fire Lake (Iron)
MI	First Lake (Iron)
MI	Fish Lake (Alger)
MI	Fish Lake (Barry)
MI	Fish Lake (Cass)
MI	Fish Lake (Grand Traverse)
MI	Fish Lake (Van Buren)
MI	Fishers Lake (St. Joseph)
MI	Five Lakes (Clare)
MI	Floyd Lake (Iosco)
MI	Ford Lake (Mason)
MI	Ford Lake (Washtenaw)
MI	Fourmile Lake (Washtenaw)
MI	Lake Fourteen (Van Buren)
MI	Fremont Lake (Newaygo)
MI	Frenchman Lake (Chippewa)
MI	Gaylanta Lake (Montmorency)
MI	Gemini Lakes (Schoolcraft)
MI	Lake Geneserath (Charlevoix)
MI	Lake George (Branch)
MI	Lake George (Clare)
MI	Lake George (Ogemaw)
MI	George Lake (Ogemaw)
MI	Gilead Lake (Branch)
MI	Glen Lake (Leelanau)
MI	Glidden Lake (Iron)
MI	Glory Lake (Crawford)
MI	Lake Gogebic (Gogebic/Ontonagon)•
MI	Goguc Lake (Calhoun)
MI	Golden Lake (Iron)
MI	Goose Lake (Missaukee)
MI	Gooseneck Lake (Delta)
MI	Gosling Lake (Livingston)
MI	Graham Lake (Calhoun)
MI	Grand Lake (Presque Isle)
MI	Grand River (Ottawa)•
MI	Grand Sable Lake (Alger)•
MI	Grass Lake (Gogebic)
MI	Grass Lake (Jackson)
MI	Grass Lake (Mackinac)
MI	Grass Lake (Montcalm)
MI	Grass Lake (Montmorency)
MI	Lake Gratiot (Keweenaw)
MI	Gravel Lake (Van Buren)
MI	Green Lake (Allegan)
MI	Green Lake (Grand Traverse)
MI	Green Lake (Washtenaw)
MI	Grousehaven Lake (Ogemaw)
MI	Gull Lake (Barry/Kalamazoo)•
MI	Gulliver Lake (Schoolcraft)
MI	Gun Lake (Mason)•
MI	Gun Lake (Allegan/Barry)
MI	Guthrie Lake (Crawford/Otsego)
MI	Hackert Lake (Mason)
MI	Hagerman Lake (Iron)•
MI	Half Moon Lake (Montcalm)
MI	Half Moon Lake (Muskegon)
MI	Halfmoon Lake (Livingston/Washtenaw)
MI	Hall Lake (Barry)
MI	Hall Lake (Van Buren)
MI	Hamilton Lake (Dickinson)
MI	Hamlin Lake (Mason)
MI	Hardwood Lake (Ogemaw)
MI	Harwood Lake (Cass)
MI	Hayward Lake (Menominee)
MI	Healy Lake (Manistee)
MI	Heart Lake (Oakland)
MI	Heart Lake (Otsego)
MI	Hemlock Lake (Cass)
MI	Hemlock Lake (Hillsdale)

State	Lake, County
MI	Henry Lake (Gogebic)
MI	Herendeene Lake (Benzie)
MI	Hess Lake (Newaygo)
MI	Hewes Lake (Ingham)
MI	Hicks Lake (Osceola)
MI	Higgins Lake (Crawford/Roscommon)•
MI	Highbank Lake (Newaygo)
MI	Hi-Land Lake (Livingston/Washtenaw)
MI	Hillsview Lake (Mecosta)
MI	Hoags Lake (Mason)
MI	Hogset Lake (Kalamazoo)
MI	Hoister Lake (Gladwin)
MI	Horsehead Lake (Mecosta)
MI	Horseshoe Lake (Crawford)
MI	Horseshoe Lake (Marquette)
MI	Horseshoe Lake (Montcalm)
MI	Horseshoe Lake (Ogemaw)
MI	Houghton Lake (Roscommon)•
MI	Hubbard Lake (Alcona)
MI	Lake Hudson (Lenawee)
MI	Hungerford Lake (Newaygo)
MI	Hunter Lake (Montcalm)
MI	Huzzy Lake (Van Buren)
MI	Imp Lake (Gogebic)
MI	Lake Independence (Marquette)
MI	Independence Lake (Washtenaw)
MI	Indian Channel (Ottawa)
MI	Indian Lake (Kalkaska)
MI	Indian Lake (Iron)
MI	Indian Lake (Schoolcraft)
MI	Intermediate Lake (Antrim)
MI	Iron Lake (Iron)
MI	Jackpine Lake (Delta)
MI	Jackson Lake (Montmorency)
MI	James Lake (Iron)
MI	Jehnsen Lake (Mecosta)
MI	Jerusalem Bayou (Ottawa)
MI	Jewell Lake (Alcona)
MI	Johnson Lake (Marquette)
MI	Jones Lake (Crawford)
MI	Jordan Lake (Barry/Ionia)
MI	Joslin Lake (Washtenaw)
MI	Kaks Lake (Luce)
MI	Lake Keewaydin (Baraga/Marquette)
MI	Kennedy Lake (Schoolcraft)
MI	Kent Lake (Livingston/Oakland)
MI	Killdeer Lake (Iron)
MI	King Lake (Baraga)
MI	Klinger Lake (St. Joseph)
MI	KP Lake (Crawford)
MI	Lac La Belle (Keweenaw)
MI	Lac Vieux Desert (Gogebic)•
MI	Lake of the Woods (Antrim)
MI	Lake of the Woods (Branch)
MI	Lake of the Woods (Van Buren)
MI	Lancaster Lake (Cheboygan)
MI	Lane Lake (Calhoun)
MI	Langford Lake (Gogebic)
MI	Lansing Lake (Ingham)
MI	Lake Lavine (Branch)
MI	Le Ferre Lake (Kalamazoo)
MI	Leach Lake (Barry)
MI	Lee Lake (Calhoun)
MI	Lake Leelanau (Leelanau)
MI	Lily Lake (Clare)
MI	Lim Lake (Kent)
MI	Lime Lake (Jackson)
MI	Lime Lake (Leelanau)
MI	Lincoln Lake (Kent)
MI	Little Blue Lake (Kalkaska)
MI	Little Boot Lake (Schoolcraft)
MI	Little Brevoort Lake (Mackinac)
MI	Little Duck Lake (Gogebic)
MI	Little Lake (Marquette)
MI	Little Lake (Oakland)
MI	Little Long Lake (Barry/Kalamazoo)
MI	Little Long Lake (Clare)
MI	Little Oxbow Lake (Gogebic)
MI	Little Platte Lake (Benzie)
MI	Little Shag Lake (Marquette)
MI	Little Tom Lake (Allegan)
MI	Little Tomahawk Lake (Presque Isle)
MI	Little Twin Lake (Kalkaska)
MI	Little Whitefish Lake (Montcalm)

State	Lake, County
MI	Littlefield Lake (Isabella)
MI	Lloyd Bayou (Ottawa)
MI	Loda Lake (Newaygo)
MI	Lodge Lake (Ogemaw)
MI	Londo Lake (Iosco)
MI	Long Lake (Steuben)
MI	Long Lake (Alpena/Presque Isle)
MI	Long Lake (Livingston)
MI	Long Lake (Cass/St. Joseph)
MI	Long Lake (Cheboygan)
MI	Long Lake (Clare)
MI	Long Lake (Gogebic)
MI	Long Lake (Grand Traverse)
MI	Long Lake (Ionia)
MI	Long Lake (Iosco)
MI	Long Lake (Iron)
MI	Long Lake (Kalamazoo)
MI	Long Lake (Montmorency)
MI	Long Lake (Oakland)
MI	Long Lake (Ogemaw)
MI	Long Lake (St. Joseph)
MI	Long Lake (Wexford)
MI	Loon Lake (Montcalm)
MI	Loon Lake (Oakland)
MI	Lost Channel (Ottawa)
MI	Lost Lake (Presque Isle)
MI	Lower Herring Lake (Benzie)
MI	Lower Pettibone Lake (Oakland)
MI	Lyman Lake (Delta)
MI	Macaday Lake (Oakland)
MI	Manake Lake (Mecosta)
MI	Manistee Lake (Kalkaska)
MI	Manistique Lake (Luce/Mackinac)
MI	Lake Manuka (Otsego)
MI	Marble Lake (Branch)
MI	Lake Margrethe (Crawford)
MI	Marion Lake (Gogebic)
MI	Lake Marjory (Otsego)
MI	Marten Lake (Iron)
MI	Martiny Lakes (Mecosta)
MI	Lake Mary (Iron)
MI	Lake Mary (Menominee)
MI	Mary Lake (Dickinson)
MI	Matteson Lake (Branch)
MI	Lake May (Presque Isle)
MI	McCullum Lake (Alcona/Oscoda)
MI	McCormick Lake (Montmorency)
MI	McCoy Lake (Osceola)
MI	McDonald Lake (Gogebic)
MI	McDonald Lake (Schoolcraft)
MI	McLaren Lake (Oceana)
MI	Lake Mecosta (Mecosta)
MI	Lake Medora (Keweenaw)
MI	Lake Michigamme (Baraga/Marquette)
MI	Middle Lake (Barry)
MI	Middle Straits Lake (Oakland)
MI	Milakokia Lake (Mackinac)
MI	Mill Lake (Washtenaw)
MI	Millecoquins Lake (Mackinac)
MI	Millhouse Bayou (Ottawa)
MI	Miner Lake (Allegan)
MI	Minerva Lake (Schoolcraft)
MI	Lake Minnawanna (Lapeer)
MI	Lake Missaukee (Missaukee)
MI	Lake Mitchell (Wexford)•
MI	Mona Lake (Muskegon)
MI	Moon Lake (Gogebic)
MI	Moore Lake (Oakland)
MI	Moosehead Lake (Gogebic)
MI	Moraine Lake (Gogebic)
MI	Morrison Lake (Branch)
MI	Morrison Lake (Ionia)
MI	Mud Lake (Jackson/Washtenaw)
MI	Mud Lake (St. Joseph)
MI	Mullett And Burt Lakes (Mullett And Burt Lakes)•
MI	Munro Lake (Cheboygan)
MI	Murphy Lake (Tuscola)
MI	Murray Lake (Kent)
MI	Muskallonge Lake (Luce)
MI	Muskegon Lake (Muskegon)•
MI	Muskellunge Lake (Montcalm)
MI	Muskrat Lake (Clinton)
MI	Muskrat Lake (Oscoda)
MI	Nawakwa Lake (Alger)

2014 LAKE LIST (FOR LOWRANCE PRODUCTS)

State	Lake, County
MI	Ned Lake (Baraga)
MI	Nepessing Lake (Lapeer)
MI	Lake Nettie (Presque Isle)
MI	Nevins Lake (Montcalm)
MI	Nichols Lake (Newaygo)
MI	North Lake (Branch)
MI	North Lake (Lake)
MI	North Lake (Menominee)
MI	North Lake (Washtenaw)
MI	North Manistique Lake (Luce)
MI	North Scott Lake (Van Buren)
MI	Norway Lake (Iron)
MI	Nottawa Lake (Calhoun)
MI	Nowland Lake (Charlevoix)
MI	Lake Oakland (Oakland)
MI	O'Brien Lake (Alcona)
MI	Omena Lake (St. Joseph)
MI	Onemile lake (Lenawee)
MI	Opal Lake (Otsego)
MI	Orchard Lake (Oakland)
MI	Lake Orion (Oakland)
MI	Otis Lake (Barry)
MI	Otsego Lake (Otsego)
MI	Ottawa Lake (Iron)•
MI	Otter Lake (Baraga/Houghton)
MI	Palmer Lake (St. Joseph)
MI	Lake Paradise (Cheboygan/Emmet)
MI	Paradise Lake (Cass)
MI	Paradise Lake (Lake)
MI	Parent Lake (Baraga)
MI	Park Lake (Clinton)
MI	Paulding Lake (Ontonagon)
MI	Paw Paw Lake (Berrien)
MI	Paw Paw Lake (Kalamazoo)
MI	Peach Lake (Ogemaw)
MI	Perch Lake (Luce)
MI	Perch Lake (Iron)
MI	Perch Lake (Marquette)
MI	Lake Perrault (Houghton)
MI	Petes Lake (Schoolcraft)
MI	Pettys Bayou (Ottawa)
MI	Pickerel Lake (Dickinson)
MI	Pickerel Lake (Emmet)
MI	Pickerel Lake (Kalkaska)
MI	Pickerel Lake (Newaygo)
MI	Pickerel Lake (Otsego)
MI	Pickerel Lake (Washtenaw)
MI	Pike Lake (Allegan)
MI	Pike Lake (Houghton)
MI	Pike Lake (Luce)
MI	Pike Lake (Marquette)
MI	Pine Lake (Manistee)
MI	Platte Lake (Benzie)
MI	Lake Pleasant (Branch)
MI	Pleasant Lake (St. Joseph)
MI	Pleasant Lake (Washtenaw)
MI	Pomeroy Lake (Gogebic)
MI	Pontiac Lake (Oakland)
MI	Pottawattomie Bayou (Ottawa)
MI	Prairie Lake (Calhoun)
MI	Pratt Lake (Gladwin)
MI	Pretty Lake (Mecosta)
MI	Prince Lake (Oakland)
MI	Rainbow Lake (Montcalm)
MI	Ransom Lake (Newaygo)
MI	Redboat Lake (Gogebic)
MI	Redwater Lake (Branch)
MI	Reed Lake (Livingston)
MI	Reeds Lake (Kent)
MI	Reynolds Lake (Van Buren)
MI	Rice Lake (Houghton)
MI	Rifle Lake (Ogemaw)
MI	Robbins Pond (Ontonagon)
MI	Robinson Lake (Iron)
MI	Robinson Lake (Newaygo)
MI	Rock Lake (Dickinson)
MI	Lake Roland (Houghton)
MI	Roland Lake (Baraga)
MI	Rose Lake (Osceola)
MI	Ross Lake (Gladwin)
MI	Ross Lake (Schoolcraft)
MI	Round Lake (Van Buren)
MI	Round Lake (Alger/Delta)
MI	Round Lake (Emmet)

State	Lake, County
MI	Round Lake (Hillsdale)
MI	Round Lake (Iosco)
MI	Ruppert Lake (Kalamazoo)
MI	Rush Lake (Montmorency)
MI	Rush Lake (Van Buren)
MI	Ruth Lake (Baraga)
MI	Saddle Lake (Van Buren)
MI	Saddlebag Lake (Mecosta)
MI	Sage Lake (Ogemaw)
MI	Saint Clair Lake (Antrim/Charlevoix)
MI	Lake Sainte Kathryn (Iron)
MI	Sand Lake (Lenawee)
MI	Sandy Lake (Houghton)
MI	Sanford Lake (Midland)
MI	Lake Sapphire (Missaukee)
MI	School Section Lake (Van Buren)
MI	Section One Lake (Crawford/Otsego)
MI	Selkirk Lake (Allegan)
MI	Seven Lakes (Oakland)
MI	Shafer Lake (Van Buren)
MI	Shag Lake (Marquette)
MI	Sheffer Lake (Allegan)
MI	Sherman Lake (Kalamazoo)
MI	Shoe Lake (Oakland)
MI	Shoepac Lake (Presque Isle)
MI	Shupac Lake (Crawford)
MI	Silver Lake (Branch)
MI	Silver Lake (Cheboygan)
MI	Silver Lake (Dickinson)
MI	Silver Lake (Grand Traverse)
MI	Silver Lake (Oceana)
MI	Sixmile Lake (Antrim/Charlevoix)
MI	Sixmile Lake (Dickinson)
MI	Lake Sixteen (Allegan)
MI	Lake Skegemog (Antrim/Grand Traverse/Kalkaska)
MI	Smith Bayou (Ottawa)
MI	Smoky Lake (Iron)
MI	Snyder Lake (Schoolcraft)
MI	Solberg Lake (Dickinson)
MI	South Channel (Ottawa)
MI	South Channel St Clair River (St. Clair)
MI	South Dease Lake (Ogemaw)
MI	South Lake (Washtenaw)
MI	South Manistique Lake (Mackinac)
MI	South Scott Lake (Van Buren)
MI	Spider Lake (Grand Traverse)
MI	Sporley Lake (Marquette)
MI	Spring Lake (Grand Traverse)
MI	Spring Lake (Muskegon/Ottawa)
MI	Spring Lake (Oakland)
MI	Squaw Lake (Marquette)
MI	Squaw Lake (Oakland)
MI	St. Clair (St. Clair)•
MI	St. Clair River (St. Clair)•
MI	Lake St. Helen (Roscommon)•
MI	Stager Lake (Iron)
MI	Stahl Bayou (Muskegon/Ottawa)
MI	Stanley Lake (Iron)•
MI	Starvation Lake (Kalkaska)
MI	Stearns Bayou (Ottawa)
MI	Steuken Lake (Schoolcraft)
MI	Stevens Lake (Benzie)
MI	Stevenson Lake (Isabella)
MI	Stone Lake (Cass)
MI	Stony Creek Lake (Macomb/Oakland)
MI	Sudden Lake (Ontonagon)
MI	Sugarloaf Lake (Kalamazoo)
MI	Sugarloaf Lake (Washtenaw)
MI	Sullivan Lake (Washtenaw)
MI	Sunrise Lake (Osceola)
MI	Sunset Lake (Iron)
MI	Susan Lake (Charlevoix)
MI	Swains Lake (Jackson)
MI	Swan Lake (Iron)
MI	Switzer Lake (Lake)
MI	Tallman Lake (Mason)
MI	Tamarack Lake (Gogebic/Iron)
MI	Tamarack Lake (Montcalm)
MI	Tan Lake (Oakland)
MI	Tawas Lake (Iosco)
MI	Taylor Lake (Gogebic)
MI	Tea Lake (Oscoda)
MI	Tee Lake (Ogemaw)
MI	Teeple Lake (Oakland)

State	Lake, County
MI	Tenderfoot Lake (Gogebic)
MI	Tepee Lake (Iron)
MI	Thayer Lake (Keweenaw)
MI	Thompson Lake (Livingston)
MI	Thompson Lake (St. Joseph)
MI	Thornapple Lake (Barry)
MI	Thousand Island Lake (Gogebic)
MI	Three Legged Lake (Van Buren)
MI	Threemile Lake (Van Buren)
MI	Thrush Lake (Gogebic)
MI	Lake Thumb (Charlevoix)
MI	Tipsico Lake (Oakland)
MI	Todd Lake (Osceola)
MI	Tomahawk Lake (Presque Isle)
MI	Torch Lake (Antrim/Kalkaska)
MI	Town Corner Lake (Montmorency)
MI	Townline Lake (Mecosta)
MI	Triangle Lake (Schoolcraft)
MI	Trout Lake (Chippewa)
MI	Trout Lake (Gladwin)
MI	Turtle Lake (Benzie)
MI	Lake Twentyseven (Otsego)
MI	Twin Lake (Kalkaska)
MI	Twin Lakes (Luce)
MI	Twin Lakes (Marquette)
MI	Twin Lakes (Muskegon)
MI	Twinwood Lake (Newaygo)
MI	Union Lake (Branch)
MI	Union Lake (Oakland)
MI	Upper Brace Lake (Calhoun)
MI	Upper Herring Lake (Benzie)
MI	Upper Jephtha Lake (Van Buren)
MI	Upper Lakeville Lake (Oakland)
MI	Valley Lake (Oakland)
MI	Van Auker Lake (Van Buren)
MI	Van Etten Lake (Iosco)
MI	Vermilac Lake (Baraga)
MI	Vineyard Lake (Jackson)
MI	Wabascon Lake (Calhoun)
MI	Wabasis Lake (Kent)
MI	Walloon Lake (Charlevoix/Emmet)
MI	Walsh Lake (Washtenaw)
MI	Warner Lake (Calhoun)
MI	Webb Lake (Iron)
MI	Wegwaas Lake (Chippewa)
MI	Wells Lake (Osceola)
MI	West Twin Lake (Montmorency/Otsego)
MI	Wether Lake (Grand Traverse)
MI	Whamplers Lake (Jackson/Lenawee)
MI	White Lake (Muskegon)•
MI	White Lake (Oakland)
MI	Whitefish Lake (Montcalm)
MI	Whitmore Lake (Livingston/Washtenaw)
MI	Wiggins Lake (Gladwin)
MI	Wildwood Lake (Oakland)
MI	Williams Lake (Barry)
MI	Wilson Lake (Antrim)
MI	Windover Lake (Clare)
MI	Winnipeg Lake (Calhoun)
MI	Winslow Lake (Iron)
MI	Witch Lake (Marquette)
MI	Wixom Lake (Gladwin/Midland)•
MI	Wolf Lake (Lake)
MI	Wolf Lake (Marquette)
MI	Wolverine Lake (Oakland)
MI	Woodard Lake (Ionia)
MI	Woodland Lake (Livingston)
MN	Lake Aaron (Douglas)
MN	Lake Achman (Stearns)
MN	Acorn Lake (Becker)
MN	Lake Ada (Cass)
MN	Lake Aerie (St. Louis)
MN	Lake Agnes (Douglas)•
MN	Lake Agnes (St. Louis)
MN	Lake Ahsuh (Lake)
MN	Lake Albert Lea (Freeborn)
MN	Lake Alder (Cook)
MN	Lake Alexander (Morrison)•
MN	Alexandria Chain (Douglas)•
MN	Lake Alice (Itasca)
MN	Lake Alice (Lake)
MN	Lake Allen (Crow Wing)
MN	Lake Allie (Renville)
MN	Lake Alton (Cook)

2014 LAKE LIST (FOR LOWRANCE PRODUCTS)

State	Lake, County
MN	Lake Amber (Lake)
MN	Lake Amber (Martin)
MN	Lake Amelia (Pope)
MN	Lake Andrew (Douglas)
MN	Andrew Lake (Kandiyohi)
MN	Lake Andrusia (Beltrami)
MN	Lake Ann (Carver)
MN	Lake Ann (Dakota)
MN	Lake Ann (Pope)
MN	Lake Ann (Sherburne)
MN	Lake Ann (Wright)
MN	Ann Lake (Kanabec)
MN	Lake Annie Battle (Otter Tail)
MN	Lake Armstrong (St. Louis)
MN	Arrowhead Lake (Crow Wing)
MN	Artichoke Lake (Big Stone/Swift)
MN	Ash Lake (St. Louis)
MN	Aspen Lake (Cook)
MN	August Lake (Lake)
MN	Lake Augusta (Stearns/Wright)
MN	Baby Lake (Cass)
MN	Bad Medicine Lake (Becker)
MN	Badger Lake (Polk)
MN	Lake Bagley (Clearwater)
MN	Bald Eagle Lake (Anoka/Ramsey/Washington)•
MN	Lake Ball Bluff (Aitkin)
MN	Ball Club Lake (Cook)
MN	Ball Club Lake (Itasca)
MN	Lake Ballantyne (Blue Earth)
MN	Lake Ban (St. Louis)
MN	Lake Bang (Carlton)
MN	Barnum Lake (Cass)
MN	Lake Barrett (Grant)
MN	Lake Bass (Aitkin)
MN	Lake Bass (Cass)
MN	Lake Bass (Faribault)
MN	Lake Bass (Pine)
MN	Lake Bass (St. Louis)
MN	Lake Bass (Todd)[2]
MN	Lake Bass (Kanabec/Pine)
MN	Bass Lake (Itasca)
MN	Bass Lake (Becker)
MN	Bass Lake (Crow Wing)
MN	Bass Lake (Wright)
MN	Lake Bassett (St. Louis)
MN	Basswood Lake (Lake)
MN	Lake Battle Creek (Washington)
MN	Battle Lake (Itasca)
MN	Lake Bavaria (Carver)
MN	Bay Lake (Crow Wing)
MN	Lake Bear (Carlton)
MN	Lake Bear (Itasca)
MN	Bear Island Lake (St. Louis)
MN	Lake Bearhead (St. Louis)
MN	Lake Bearskin (Cook)
MN	Lake Beauty (Itasca/Hubbard)
MN	Beauty Lake (Todd)
MN	Lake Beaver (Lake)
MN	Lake Beaver (Ramsey)
MN	Lake Beaver (Steele)
MN	Beaver Lake (Stearns)
MN	Lake Becker (Stearns)
MN	Beebe Lake (Wright)
MN	Belle Lake (McLeod/Meeker)
MN	Lake Belle Taine (Hubbard)
MN	Lake Bemidji (Beltrami)•
MN	Lake Benfield (Carlton)
MN	Lake Benson (Pope)
MN	Lake Benton (Lincoln)
MN	Bertram Lake (Wright)
MN	Beseau Lake (Becker)
MN	Lake Betty (Meeker)
MN	Lake Big (Stearns)
MN	Big Bass Lake (Mahnomen)
MN	Big Birch Lake (Stearns/Todd)
MN	Lake Big Carnelian (Washington)
MN	Big Cormorant Lake (Becker)
MN	Big Fish Lake (Stearns)
MN	Big Floyd Lake (Becker)
MN	Lake Big Island (Itasca)
MN	Big Kandiyohi Lake (Kandiyohi)
MN	Big Lake (Carlton)
MN	Big Lake (St. Louis)
MN	Big Lake (Beltrami)

State	Lake, County
MN	Big Lake (Sherburne)
MN	Big Lake (Todd)
MN	Lake Big LaSalle (Clearwater/Hubbard)
MN	Big Marine Lake (Washington)•
MN	Big Pine Lake (Aitkin)
MN	Big Pine Lake (Otter Tail)
MN	Big Portage Lake (Cass)
MN	Lake Big Sand (Cass)
MN	Big Sand Lake (Hubbard)
MN	Big Sandy Lake (Aitkin)
MN	Big Sauk Lake (Stearns/Todd)
MN	Big Spunk Lake (Stearns)
MN	Big Stone Lake (Big Stone/Grant)•
MN	Lake Big Stony (Hubbard)
MN	Big Sugar Bush Lake (Becker)
MN	Big Swan Lake (Meeker)
MN	Big Swan Lake (Todd)
MN	Big Trout Lake (Crow Wing)•
MN	Big Watab Lake (Stearns)
MN	Lake Bingham (Cottonwood)
MN	Lake Birch (Cass)
MN	Lake Birch (Cook)
MN	Birch Lake (Cass)
MN	Birch Lake (Lake)
MN	Birch Lake (Lake/St. Louis)
MN	Birch Lake (Sherburne)
MN	Black Bay (Koochiching/St. Louis)
MN	Black Duck Lake (St. Louis)
MN	Black Lake (Hennepin)
MN	Blackduck Lake (Beltrami)
MN	Lake Blackface (Aitkin)
MN	Lake Blackhoof (Carlton)
MN	Lake Blacksmith (Hubbard)
MN	Lake Blackwater (Cass)
MN	Lake Blackwell (Douglas)
MN	Lake Blanche (Otter Tail)
MN	Lake Block (Otter Tail)
MN	Blue Lake (Hubbard)
MN	Blue Lake (Isanti)
MN	Blueberry Lake (Wadena)
MN	Lake Bluewater (Itasca)
MN	Lake Bob (Carlton)
MN	Lake Boedigheimer (Otter Tail)
MN	Lake Bone (Washington)
MN	Boot Lake (Aitkin)
MN	Lake Borden (Crow Wing)
MN	Lake Boulder (St. Louis)
MN	Boulder Lake (Hubbard)
MN	Bowstring Lake (Itasca)•
MN	Boy Lake (Cass)
MN	Boyer Lake (Becker)
MN	Broadwater Bay (Cass)
MN	Lake Brooks (Wright)
MN	Brown Lake (St. Louis)
MN	Lake Brownie (Hennepin)
MN	Lake Brush (Hubbard)
MN	Lake Bryant (Hennepin)
MN	Lake Buck (Becker/Otter Tail)
MN	Lake Buck (Todd)
MN	Lake Budd (Martin)
MN	Buffalo Lake (Becker)
MN	Buffalo Lake (Wright)
MN	Lake Burgen (Douglas)
MN	Burntside Lake (St. Louis)
MN	Lake Bush (Hennepin)
MN	Lake Butterball (St. Louis)
MN	Lake Byllesby (Goodhue/Dakota)
MN	Cadotte Lake (St. Louis)
MN	Lake Calhoun (Hennepin)
MN	Lake Calhoun (Kandiyohi)
MN	Lake Cameron (St. Louis)
MN	Cameron Lake (Polk)
MN	Lake Camp A (St. Louis)
MN	Camp Lake (Swift)
MN	Camp Lake (Wright)
MN	Lake Cannon (Rice)
MN	Lake Carey (Cottonwood)
MN	Lake Carey (St. Louis)
MN	Caribou Lake (St. Louis)
MN	Caribou Lake (Cook)
MN	Lake Carlos (Douglas)•
MN	Carnelian Lake (Stearns)
MN	Lake Caroline (Stearns/Wright)
MN	Lake Carrie (Kandiyohi)

State	Lake, County
MN	Lake Carver (Ramsey/Washington)
MN	Cascade Lake (Cook)
MN	Lake Casey (Ramsey)
MN	Cass Lake (Beltrami/Cass)•
MN	Lake Cedar (Aitkin)
MN	Lake Cedar (Hennepin)
MN	Lake Cedar (Martin)
MN	Lake Cedar (Scott)
MN	Lake Cedar (Stearns)
MN	Lake Cedar (Todd)
MN	Lake Cedar (Wright)
MN	Cedar Island Lake (Stearns)
MN	Cedar Lake (Aitkin/Crow Wing)
MN	Cedar Lake (Morrison/Todd)
MN	Cedar Lake (Rice)
MN	Cedar Lake (Wright)
MN	Centerville Lake (Anoka)
MN	Lake Charlotte (Wright)
MN	Lake Chase (Itasca)
MN	Lake Chester (Cook)
MN	Child Lake (Cass)•
MN	Lake Chippewa (Douglas)
MN	Chisago Lake (Chisago)
MN	Lake Christmas (Carver/Hennepin)
MN	Chub Lake (Carlton)
MN	Lake Clam (Martin)
MN	Clam Shell Lake (Crow Wing)•
MN	Lake Classen (Hennepin)
MN	Claussen's Lake (Hubbard)
MN	Lake Clear (Brown)
MN	Lake Clear (Jackson)
MN	Lake Clear (Le Sueur)
MN	Lake Clear (Washington)
MN	Clear Lake (Waseca)
MN	Clear Lake (Crow Wing)
MN	Clear Lake (Koochiching)
MN	Clear Lake (Meeker)
MN	Lake Clearwater (Beltrami/Clearwater)
MN	Lake Clearwater (Crow Wing)
MN	Lake Clearwater (St. Louis)
MN	Clearwater Lake (Stearns/Wright)•
MN	Clitherall Lake (Otter Tail)
MN	Lake Cloquet (Lake)
MN	Lake Cloquet Res. (Carlton)
MN	Lake Club West (Anoka)
MN	Lake Coal (Todd)
MN	Lake Coe (St. Louis)
MN	Lake Coffee (Carlton)
MN	Cokato Lake (Wright)
MN	Lake Colby (St. Louis)
MN	Lake Cole (Carlton)
MN	Collinwood Lake (Meeker/Wright)
MN	Comfort Lake (Chisago)
MN	Lake Como (Ramsey)
MN	Constance Lake (Wright)
MN	Lake Coon (Hubbard)
MN	Coon Lake (Anoka)
MN	Lake Coon-Sandwich (Sand) (Itasca)
MN	Lake Corona (Carlton)
MN	Cotton Lake (Becker)
MN	Lake Cottonwood (Cottonwood)
MN	Crane Lake (St. Louis)
MN	Lake Crawford (Wright)
MN	Crescent Lake (Cook)
MN	Lake Crooked (Itasca)
MN	Lake Crooked (Stearns)
MN	Lake Crooked (Main Bay) (Crow Wing)
MN	Lake Crooked (Sugar Bay) (Crow Wing)
MN	Crooked Lake (Cass)
MN	Crooked Lake (Lake)
MN	Lake Crookneck (Morrison)
MN	Lake Crosby (Dakota)
MN	Lake Cross (Carlton)
MN	Cross Lake (Crow Wing)•
MN	Cross Lake (Pine)
MN	Cross Lake (Polk)
MN	Lake Crow Wing (Crow Wing)
MN	Crow Wing 1st Lake (Hubbard)
MN	Crow Wing 2nd Lake (Hubbard)
MN	Crow Wing 3rd Lake (Hubbard)
MN	Crow Wing 4th Lake (Hubbard)
MN	Cruiser Lake (St. Louis)
MN	Lake Crystal (Blue Earth)[2]
MN	Lake Crystal (Carlton)

2014 LAKE LIST (FOR LOWRANCE PRODUCTS)

State	Lake, County
MN	Lake Crystal (Dakota)
MN	Lake Crystal (Cass/Hubbard)
MN	Crystal Bay (Hennepin)
MN	Lake Cub (St. Louis)
MN	Lake Cutaway (Aitkin)
MN	Lake Cynthia (Scott)
MN	Daggett Lake (Crow Wing)
MN	Dam Lake (Aitkin)
MN	Dark Lake (Koochiching)
MN	Darling Lake (Douglas)•
MN	Lake Dead Coon (Main Lake) (Lincoln)
MN	Dead Lake (Otter Tail)
MN	Dead Upper & Lower Lake (Hubbard)
MN	Dean Lake (Wright)
MN	Lake Deep (Clearwater)
MN	Lake Deer (Otter Tail)
MN	Lake Deer (Wright)
MN	Deer Lake (Itasca)
MN	Lake Deer Yard (Cook)
MN	Del Clark Lake (Yellow Medicine)
MN	Lake Dellwater (Beltrami)
MN	Demontreville Lake (Washington)
MN	Detroit Lake (Becker)
MN	Devil Track Lake (Cook)
MN	Lake Devilfish (Cook)
MN	Lake Devils (Douglas)
MN	Lake Diamond (Cass)
MN	Diamond Lake (Kandiyohi)
MN	Lake Dinham (St. Louis)
MN	Lake Dinner Pail (Itasca)
MN	Lake Divide (Lake)
MN	Lake Donalds (Otter Tail)
MN	Lake Dower (Todd)
MN	Lake Dry (St. Louis)
MN	Duck Lake (Hubbard/Wadena)
MN	Lake Dudley (Rice)
MN	Dumbbell Lake (Lake)
MN	Lake Dunnigan (Lake)
MN	Lake Dunns (Meeker)
MN	Lake Dutch (Hennepin)
MN	Lake Dyers (Cook)
MN	Lake Eagle (Carver)
MN	Lake Eagle (Crow Wing)
MN	Lake Eagle (Itasca)
MN	Lake Eagle (Otter Tail)
MN	Lake Eagle (Sherburne)
MN	Eagle Lake (Hubbard)
MN	Eagle Lake (Becker)
MN	Eagle Lake (Carlton)
MN	Eagle Lake (Kandiyohi)
MN	Eagle Lake (Wright)
MN	Lake Eagles Nest 1 (St. Louis)
MN	Lake Eagles Nest 2 (St. Louis)
MN	Lake Eagles Nest 3 (St. Louis)
MN	Lake East (Lake)
MN	East Battle Lake (Otter Tail)
MN	East Bearskin Lake (Cook)
MN	Lake East Boot (Washington)
MN	Lake East Crooked (Hubbard)
MN	East LaBelle Lake (Becker)
MN	East Lake (Stearns)
MN	East Leaf Lake (Otter Tail)
MN	East Toqua Lake (Big Stone)
MN	Lake East Twin (Anoka)
MN	Lake East Twin (Cook)
MN	Lake East Twin (St. Louis)
MN	East Vadnais Lake (Ramsey)
MN	Lake East Vermilion (St. Louis)
MN	Lake Echo (Douglas)
MN	Lake Echo (Lake)
MN	Lake Echo (St. Louis)
MN	Echo Lake (Carlton)
MN	Lake Eddy (Carlton)
MN	Eden Lake (Stearns)
MN	Lake Edward (Crow Wing)
MN	Lake Eighth Crow Wing (Hubbard)
MN	Lake Elbow (Otter Tail)
MN	Lake Elbow (St. Louis){2}
MN	Elbow Lake (Becker)
MN	Elbow Lake (St. Louis)
MN	Elephant Lake (St. Louis)
MN	Lake Eleventh Crow Wing (Main) (Hubbard)
MN	Lake Elizabeth (Kandiyohi)
MN	Lake Elk (Grant)

State	Lake, County
MN	Lake Elk (Sherburne){2}
MN	Elk Lake (Clearwater)
MN	Elkhorn Lake (Kandiyohi)
MN	Lake Ella (Kandiyohi)
MN	Elliot Lake (St. Louis)
MN	Ellison Lake (Becker)
MN	Lake Ellstrom (Carlton)
MN	Lake Elmo (Washington)
MN	Lake Ely (St. Louis)
MN	Lake Elysian (Le Sueur/Waseca)
MN	Lake Embarrass (St. Louis)
MN	Lake Emily (Crow Wing)
MN	Lake Emily (Le Sueur)
MN	Lake Emily (Pope)
MN	Emma Lake (Hubbard)
MN	Lake Erie (Meeker)
MN	Lake Esquagama (St. Louis)
MN	Lake Esquagamah (Aitkin)
MN	Lake Eunice (Becker)
MN	Lake Falk (Clearwater)
MN	Fall Lake (Lake/St. Louis)
MN	Lake Fannie (Isanti)
MN	Farm Island Lake (Aitkin)
MN	Farm Lake (Lake)
MN	Lake Fawn (Todd)
MN	Lake Fifteen (Clay)
MN	Fifth Crow Wing Lake (Hubbard)
MN	Lake Fish (Chisago)
MN	Lake Fish (Hennepin)
MN	Lake Fish (Le Sueur)
MN	Lake Fish (Martin)
MN	Lake Fish (Otter Tail)
MN	Lake Fish (Scott)
MN	Lake Fish (Anoka)
MN	Fish Hook Lake (Hubbard)
MN	Fish Lake (Cottonwood/Jackson)
MN	Fish Lake (Wright)
MN	Fish Trap Lake (Morrison)•
MN	Lake Five Point (Cass)
MN	Lake Fladmark (Otter Tail)
MN	Lake Fleming (Aitkin)
MN	Lake Florence (Isanti)
MN	Lake Florida (Kandiyohi)
MN	Flour Lake (Cook)
MN	Lake Fond du Lac Reservoir (Carlton/St. Louis)
MN	Foot Lake (Kandiyohi)
MN	Lake Forest (Itasca)
MN	Forest Lake (Hennepin)
MN	Forest Lake (Washington)
MN	Lake Fountain (East Bay) (Freeborn)
MN	Lake Fountain (West Bay) (Freeborn)
MN	Four Mile Lake (Cook)
MN	Fourtown Lake (Lake/St. Louis)
MN	Lake Fox (Rice)
MN	Fox Lake (Becker)
MN	Fox Lake (Martin)
MN	Lake Francis (Le Sueur)
MN	Lake Francis (Meeker/Wright)
MN	Lake Franklin (Otter Tail)
MN	Lake Fraser (Lake)
MN	Lake Freeborn (Douglas)
MN	Lake Fremont (Sherburne)
MN	French Lake (Rice)
MN	French Lake (Wright)
MN	Lake Fuller (Todd)
MN	Lake Gabimichigami (Cook/Lake)
MN	Games Lake (Kandiyohi)
MN	Lake Gander (Lake)
MN	Garden Lake (Lake)
MN	Lake Garfield (Hubbard)
MN	Lake Gaskin (Cook)
MN	Lake Gate (St. Louis)
MN	Lake Gegoka (Lake)
MN	Lake Geis (Scott)
MN	Lake Geneva (Freeborn)
MN	Geneva Lake (Douglas)•
MN	Lake George (Anoka)
MN	Lake George (Blue Earth)
MN	Lake George (Hubbard)
MN	George Lake (Kandiyohi)
MN	German Lake (Le Sueur)
MN	Gervais Lake (Ramsey)
MN	Lake Gilchrist (Pope)
MN	Lake Giffilan (Ramsey)

State	Lake, County
MN	Girl Lake (Cass)•
MN	Lake Glacier Pond 1 (Lake)
MN	Lake Gladstone (Crow Wing)
MN	Lake Golden (Anoka)
MN	Lake Goodners (Stearns)
MN	Lake Goodrich (Crow Wing)
MN	Lake Goose (Pope)
MN	Lake Goose (Washington)
MN	Lake Goose (North Bay) (Chisago)
MN	Lake Goose (South Bay) (Chisago)
MN	Lake Gorman (Le Sueur)
MN	Lake Gourd (Becker)
MN	Lake Grace (Beltrami/Hubbard)
MN	Lake Graham (Carlton)
MN	Lake Grand (Stearns)
MN	Grand Lake (St. Louis)
MN	Granite Lake (Wright)
MN	Lake Grant (Beltrami)
MN	Grave Lake (Itasca)
MN	Grays Bay (Hennepin)
MN	Lake Great Northern (Stearns)
MN	Green Lake (Chisago)•
MN	Green Lake (Kandiyohi)
MN	Lake Greenleaf (Le Sueur)
MN	Lake Greenwood (Cook)
MN	Greenwood Lake (Lake)
MN	Grindstone Lake (Pine)
MN	Lake Grove (Otter Tail)
MN	Lake Guernsey (Todd)
MN	Gull Lake (Cass/Crow Wing)•
MN	Gull Lake (Beltrami)
MN	Lake Gun (Aitkin)
MN	Lake Haften (Hennepin)
MN	Lake Hale (Itasca)
MN	Lake Half Moon (Hennepin)
MN	Lake Halfbreed (Washington)
MN	Lake Hall (Martin)
MN	Halsted Bay (Hennepin)
MN	Lake Ham (Anoka)
MN	Lake Hand (Cass)
MN	Lake Hanging Horn (Carlton)
MN	Lake Hannan (Hennepin)
MN	Hanson Lake (Becker)
MN	Lake Harriet (Hennepin)
MN	Harriet Lake (Lake)
MN	Lake Harris (St. Louis)
MN	Lake Hassel (Swift)
MN	Lake Hattie (Stevens)
MN	Hay Lake (Carlton)
MN	Lake Hazel (Cass)
MN	Height Of Land Lake (Becker)
MN	Lake Helen (Itasca)
MN	Henderson Lake (Kandiyohi)
MN	Lake Hendricks (Lincoln)
MN	Lake Hennessy (Todd)
MN	Lake Henry (Douglas)•
MN	Lake Hiawatha (Hennepin)
MN	Lake High (St. Louis)
MN	Lake Highland Park Pond (Hennepin)
MN	Hill Lake (Aitkin)
MN	Hill River Lake (Polk)
MN	Lake Hizer (Carlton)
MN	Lake Hoff (Pope)
MN	Lake Holland (Dakota)
MN	Lake Holy Water (Aitkin)
MN	Lake Hook (McLeod)
MN	Lake Hope (Meeker)
MN	Horseshoe Lake (Cass)
MN	Horseshoe Lake (Chisago)
MN	Horseshoe Lake (Crow Wing)
MN	Horseshoe Lake (Stearns)
MN	Lake Hovde (Cass)
MN	Howard Lake (Wright)
MN	Lake Hubert (Crow Wing)•
MN	Hungry Jack Lake (Cook)
MN	Hungry Lake (Becker)
MN	Lake Hydes (Carver)
MN	Lake Ice Cracking (Becker)
MN	Lake Ida (Becker/Otter Tail)
MN	Ida Lake (Douglas)
MN	Ida Lake (Hubbard)
MN	Ida Lake (Wright)
MN	Lake Ina (Douglas)
MN	Lake Independence (Hennepin)•

2014 LAKE LIST (FOR LOWRANCE PRODUCTS)

State	Lake, County
MN	Lake Indian (Douglas)
MN	Indian Lake (Wright)
MN	Inguadona Lake (Cass)•
MN	Iowa Lake (Martin)
MN	Lake Irene (Douglas)
MN	Lake Iron Chief Complex (St. Louis)
MN	Iron Lake (Cook)
MN	Lake Isabella (Lake)
MN	Lake Island (Becker)
MN	Lake Island (Lyon)
MN	Lake Island (St. Louis)
MN	Lake Island (Stearns)
MN	Lake Island (Basin N.of I-694) (Ramsey)
MN	Lake Island (Basin S.of I-694) (Ramsey)
MN	Island Lake (Crow Wing)•
MN	Island Lake (Becker)
MN	Island Lake (Hubbard)
MN	Island Lake (Itasca)
MN	Island Lake (Mahnomen)
MN	Island Lake (Pine)
MN	Island Lake Reservoir (St. Louis)•
MN	Lake Ithasca (Clearwater/Hubbard)
MN	Lake Iverson (Otter Tail)
MN	Lake Jacobs (Otter Tail)
MN	Lake Jane (Washington)
MN	Jefferson Lake (Le Sueur)
MN	Lake Jennie (Douglas)
MN	Lake Jennie (Meeker)
MN	Jessie Lake (Itasca)
MN	Lake Jewett (Otter Tail)
MN	Lake Johanna (Ramsey)
MN	Lake John (Pope)
MN	Lake John (Wright)
MN	Lake John Reservoir (Yellow Medicine)
MN	Johnson Lake (St. Louis)
MN	Johnson Lake (Otter Tail)
MN	Lake Jorgens (St. Louis)
MN	Lake Josephine (Ramsey)
MN	Lake Joppi (Lake)
MN	Lake Juergens (Todd)
MN	Juggler Lake (Becker)
MN	Lake Julia (Beltrami)
MN	Lake Julia (Sherburne)
MN	Kabekona Lake (Hubbard)
MN	Kabetogama Lake (Koochiching/St. Louis)•
MN	Lake Kansas (Watonwan)
MN	Lake Kego (Crow Wing)
MN	Keller Lake (Ramsey)
MN	Lake Kettle (Aitkin/Carlton)
MN	Kimball Lake (Crow Wing)•
MN	Kings Lake (Stearns)
MN	Lake Kitchi (Beltrami)
MN	Kjostad Lake (St. Louis)
MN	Lake Knaus (Stearns)
MN	Lake Knife Falls Reservoir (Carlton)
MN	Knife Lake (Kanabec)
MN	Koeter Lake (Stearns)
MN	Kohlman Lake (Ramsey)
MN	Lake Kohlmeier (Steele)
MN	Lake Koronis (Meeker/Stearns)
MN	Lake Krays (Stearns)
MN	Lake Kreigle (Stearns)
MN	Lake Kroon (Chisago)
MN	Lac La Croix (St. Louis)
MN	Lake Lac Qui Parle (N.W. Bay) (Lac qui Parle/Swift)
MN	Lac Qui Parle Lake (Chippewa/Lac qui Parle/Swift)
MN	Lake Lady (Todd)
MN	Lake Lady Slipper (Lyon)
MN	Lake Little North Star (Itasca)
MN	Lake Lake of the Isles (Hennepin)
MN	Lake LaSalle (Hubbard)
MN	Lake Latimer (Todd)
MN	Lake Laura (Redwood)
MN	Lake Lawrence (Cass)
MN	Lax Lake (Lake)
MN	Le Homme Dieu Lake (Douglas)•
MN	Lake Leavitt (Cass)
MN	Lee Lake (Clay)
MN	Leech Lake (Cass)•
MN	Lake Leek (Trowbridge) (Otter Tail)
MN	Leif Lake (Becker)
MN	Leora Lake (St. Louis)
MN	Lake Leven (Pope)
MN	Lake Lewis (Kanabec)

State	Lake, County
MN	Lake Lida (Otter Tail)
MN	Lake Lida South Arm (Otter Tail)
MN	Lake Lillian (Kandiyohi)
MN	Lake Lily (Todd)
MN	Lake Lime (Becker)
MN	Limestone Lake (Wright)
MN	Lake Lind Pit (Itasca)
MN	Lake Lindberg (Clearwater)
MN	Lake Linka (Pope)
MN	Linwood Lake (Anoka)
MN	Lake Little (Chisago)
MN	Lake Little (St. Louis)
MN	Lake Little Ball Bluff (Aitkin)
MN	Lake Little Bass (Itasca){2}
MN	Little Bemidji Lake (Becker)
MN	Little Birch Lake (Stearns/Todd)
MN	Little Bowstring Lake (Itasca)
MN	Little Boy Chain (Cass)•
MN	Little Boy Lake (Cass)•
MN	Lake Little Buzzle (Beltrami)
MN	Lake Little Cascade (Cook)
MN	Lake Little Chippewa (Douglas)
MN	Little Comfort Lake (Chisago)
MN	Little Cormorant Lake (Becker)
MN	Lake Little Dry (St. Louis)
MN	Lake Little Elbow (St. Louis)
MN	Little Elbow Lake (St. Louis)
MN	Little Floyd Lake (Becker)
MN	Little Grand Lake (St. Louis)
MN	Little Green Lake (Chisago)
MN	Lake Little Hanging Horn (Carlton)
MN	Lake Little Island (Itasca)
MN	Lake Little Jay Gould (Itasca)
MN	Little Johnson Lake (St. Louis)
MN	Little Mantrap Lake (Becker/Hubbard)
MN	Little Moose Lake (Itasca)
MN	Lake Little Mud (Meeker)
MN	Little Lake Osakis (Todd)
MN	Lake Little Oscar (Main) (Douglas)
MN	Little Ox Lake (Crow Wing)•
MN	Little Pelican Lake (Crow Wing)
MN	Little Pine Lake (Crow Wing)•
MN	Little Pine Lake (Otter Tail)
MN	Little Rock Lake (Benton)
MN	Little Round Lake (Crow Wing)•
MN	Lake Little Sand (Cass)
MN	Little Sand Lake (Hubbard)
MN	Lake Little Sauk (Todd)
MN	Little Spirit Lake (Jackson)
MN	Lake Little Stanchfield (Isanti)
MN	Little Star Lake (Crow Wing)•
MN	Lake Little Stone (St. Louis)
MN	Little Sugar Bush Lake (Becker)
MN	Lake Little Swan (Meeker)
MN	Lake Little Swan (Todd)
MN	Little Thunder Lake (Cass)
MN	Little Toad Lake (Becker)
MN	Little Trout Lake (St. Louis)
MN	Lake Little Turtle (Itasca)
MN	Little Vanose Lake (Mahnomen)
MN	Little Vermilion Lake (St. Louis)
MN	Little Wabana Lake (Itasca)
MN	Lake Little Waverly (Wright)
MN	Little Webb Lake (Cass)
MN	Little Wolf Lake (Cass/Hubbard)
MN	Lizzard Lake (Cass)
MN	Lake Lizzie (Otter Tail)
MN	Lobster Lake (Douglas)
MN	Locke Lake (Wright)
MN	Lake Loiten (St. Louis)
MN	Lake Lone (Aitkin)
MN	Lake Long (Aitkin)
MN	Lake Long (Hennepin)
MN	Lake Long (Isanti)
MN	Lake Long (Itasca/St. Louis)
MN	Lake Long (Meeker)
MN	Lake Long (Otter Tail){2}
MN	Lake Long (Ramsey)
MN	Lake Long (Sherburne)
MN	Lake Long (St. Louis){3}
MN	Lake Long (Stearns){3}
MN	Lake Long (Stevens)
MN	Lake Long (Todd){2}
MN	Lake Long (Washington)

State	Lake, County
MN	Lake Long (Watonwan)
MN	Lake Long (Main Basin) (Todd)
MN	Long Lake (Hubbard)
MN	Long Lake (Becker)
MN	Long Lake (Cass)
MN	Long Lake (Crow Wing/Morrison)
MN	Long Lake (Kandiyohi)
MN	Long Lake (Stearns)
MN	Lake Long Lost (Clearwater)
MN	Long Tom Lake (Big Stone)
MN	Lake Loon (Blue Earth)
MN	Lake Loon (Cook)
MN	Lake Loon (St. Louis)
MN	Lake Loon (Waseca)
MN	Loon Lake (Crow Wing)•
MN	Loon Lake (Jackson)
MN	Loon Lake (St. Louis)
MN	Lake Lory (Isanti)
MN	Lake Lost (St. Louis){2}
MN	Lost Lake (St. Louis)
MN	Lake Lotus (Carver)
MN	Lake Louisa (Stearns/Wright)
MN	Lake Louise (Washington)
MN	Love Lake (Crow Wing)
MN	Lower Bottle Lake (Hubbard)
MN	Lake Lower Comstock (St. Louis)
MN	Lower Cullen Lake (Crow Wing)
MN	Lake Lower Elk (Grant)
MN	Lower Hay Lake (Crow Wing)•
MN	Lower Island Lake (Carlton)
MN	Lower Mission Lake (Crow Wing)
MN	Lower Prior Lake (Scott)
MN	Lower South Long Lake (Crow Wing)
MN	Lower Spunk Lake (Stearns)
MN	Lake Lower Sucker (Cass)
MN	Lake Lower Trelipe (Cass)
MN	Lake Lower Twin (Freeborn)
MN	Lower Twin Lake (Wadena)
MN	Lake Lower Whipple (Crow Wing)
MN	Lake Lura (Blue Earth)
MN	Madison Lake (Blue Earth)
MN	Lake Malmedal (Pope)
MN	Lake Mandall (Chisago)
MN	Lake Manganika (St. Louis)
MN	Mann Lake (Cass)
MN	Mantrap Lake (Hubbard)
MN	Manuella Lake (Meeker)
MN	Many Point Lake (Becker)
MN	Lake Maple (Itasca)
MN	Maple Lake (Douglas)
MN	Maple Lake (Polk)
MN	Maple Lake (Wright)
MN	Lake Maple Leaf (St. Louis)
MN	Lake Margaret (Cass)
MN	Lake Maria (Stearns){2}
MN	Lake Marion (McLeod)
MN	Marion Lake (Otter Tail)
MN	Marion Lake (St. Louis)
MN	Marshall Lake (Becker)
MN	Lake Martha (Wright)
MN	Lake Martin (St. Louis)
MN	Lake Martin (Anoka)
MN	Lake Mary (Douglas)
MN	Lake Mary (Wright)
MN	Lake Mashkenode (St. Louis)
MN	Lake Maud (Becker)
MN	Maxwell Bay (Hennepin)
MN	Lake May (Cass)
MN	Lake Mayhew (Benton)
MN	Mazaska Lake (Rice)
MN	Lake McCarron (Ramsey)
MN	McCraney Lake (Mahnomen)
MN	McFarland Lake (Cook)
MN	Lake McQuade (St. Louis)
MN	Meadow Lake (Becker)
MN	Medicine Lake (Hennepin)•
MN	Lake Melissa (Becker)
MN	Lake Merwin (Carlton)
MN	Middle Cormorant Lake (Becker)
MN	Lake Middle Crooked (Hubbard)
MN	Middle Cullen Lake (Crow Wing)
MN	Middle Leaf Lake (Otter Tail)
MN	Middle Whipple Lake (Crow Wing)
MN	Mill Lake (Douglas)

2014 LAKE LIST (FOR LOWRANCE PRODUCTS)

State	Lake, County
MN	Mille Lacs Lake (Aitkin/Crow Wing/Mille Lacs)•
MN	Lake Mills (Blue Earth)
MN	Lake Millstone (Wright)
MN	Lake Miltona (Douglas)
MN	Lake Mina (Douglas)
MN	Lake Minerva (Clearwater)
MN	Lake Mink (Wright)
MN	Minnetonka Lake (Carver/Hennepin)•
MN	Lake Minnewashta (Carver)
MN	Minnewaska Lake (Pope)•
MN	Lake Minnewawa (Aitkin)
MN	Lake Minnie-Belle (Meeker)
MN	Lake Minnow (Clearwater)
MN	Lake Mission (Becker)
MN	Mississippi River Pool 4 (Buffalo/Pepin/Pierce)•
MN	Mississippi River Pool 5 (Buffalo/Winona)•
MN	Mississippi River Pool 5a (Buffalo/Winona)•
MN/WI	Mississippi River Pool 6 (Winona/La Crosse) †
MN	Mississippi River Pool 7 (La Crosse/Winona)•
MN	Mississippi River Pool 8 (Houston/Vernon)•
MN	Mississippi River Pool 9 (Crawford/Vernon)•
MN	Lake Mitchell (Crow Wing)
MN	Lake Mitchell (Sherburne)
MN	Mitchell Lake (Hennepin)
MN	Lake Moccasin (Cass)
MN	Lake Mons (Todd)
MN	Monson Lake (Swift)
MN	Lake Moore (Anoka)
MN	Lake Moose (Beltrami/Clearwater)
MN	Lake Moose (Carlton)
MN	Lake Moose (Itasca)
MN	Lake Moose (Todd)
MN	Lake Moose (Wright)
MN	Moose Lake (Itasca)•
MN	Moose Lake (Lake)
MN	Lake Moosehead (Carlton)
MN	Lake Morin (Freeborn)
MN	Lake Moses (Douglas)
MN	Lake Mound (Todd)
MN	Mountain Lake (Cottonwood)
MN	Lake Mud (Wright)
MN	Lake Mud Hen (St. Louis)
MN	Mud Lake (Stearns)
MN	Mud Lake (Wright)
MN	Lake Mukooda (St. Louis)
MN	Mule Lake (Cass)
MN	Lake Munson (Carlton)
MN	Munson Lake (Becker)
MN	Lake Murphy (Scott)
MN	Murphy Lake (St. Louis)
MN	Muskrat Lake (Becker)
MN	Namakan Lake (St. Louis)
MN	Nelson Lake (Crow Wing)•
MN	Nelson Lake (Becker)
MN	Nest Lake (Kandiyohi)
MN	Net Lake (Carlton/Pine)
MN	Nichols Lake (St. Louis)
MN	Nine Mile Lake (Lake)
MN	Lake Ninth Crow Wing (Hubbard)
MN	Nisswa Lake (Crow Wing)
MN	Lake Nixon (Wright)
MN	Nokay Lake (Crow Wing)
MN	Lake Nokomis (Hennepin)
MN	Lake North (Dakota)
MN	North Arm (Hennepin)
MN	North Big Pine Lake (Aitkin/Pine)
MN	Lake North Brown's (Stearns)
MN	North Center Lake (Chisago)•
MN	North Lindstrom Lake (Chisago)•
MN	North Long Lake (Crow Wing)•
MN	North McDougal Lake (Lake)
MN	Lake North Stanchfield (Isanti)
MN	North Star Lake (Itasca)
MN	Lake North Turtle (Otter Tail)
MN	Lake North Twin (Itasca)
MN	North Twin Lake (Mahnommen)
MN	Norway Lake (Cass)
MN	Norway Lake (Kandiyohi)
MN	Lake Oak (Carver)
MN	Oak Lake (Pine)
MN	Lake O'Brien (Southwest Bay) (Crow Wing)
MN	Lake Ochotto (Stearns)
MN	Lake O'Dowd (Scott)
MN	Okabena Lake (Nobles)

State	Lake, County
MN	Okamanpeedan Lake (Martin)
MN	Lake Oliver (Swift)
MN	Olson Lake (Washington)
MN	Lake O-Me-Mee (Becker)
MN	Lake Orchard (Dakota)
MN	Lake Oriniack (St. Louis)
MN	Lake Orono (Sherburne)
MN	Lake Osakis (Douglas/Todd)•
MN	Lake Oscar (Otter Tail)
MN	Ossawinamakee Lake (Crow Wing)
MN	Lake Otter (Anoka/Ramsey)
MN	Otter Tail Lake (Otter Tail)•
MN	Lake Owasso (Ramsey)
MN	Lake Owen (Itasca)
MN	Ox Lake (Crow Wing)•
MN	Lake Ozawindib (Clearwater)
MN	Lake Page (Stevens)
MN	Lake Pancake (Itasca)
MN	Park Lake (Carlton)
MN	Lake Parkers (Hennepin)
MN	Lake Parley (Carver)
MN	Pearl Lake (Stearns)
MN	Pearl Lake (Becker)
MN	Lake Peavy (Morrison)
MN	Lake Pelican (Stearns)
MN	Pelican Lake (Crow Wing)•
MN	Pelican Lake (Otter Tail)•
MN	Pelican Lake (St. Louis)•
MN	Pelican Lake (Douglas/Grant)
MN	Pelican Lake (Pope)
MN	Lake Peltier (Anoka)
MN	Lake Pepin (Todd)
MN	Lake Pepin (Goodhue/Wabasha)•
MN	Lake Pequaywan (St. Louis)
MN	Perch Lake (Crow Wing)
MN	Perch Lake (Lincoln)
MN	Lake Perent (Lake)
MN	Lake Perkins (Stevens)
MN	Lake Pete (Otter Tail)
MN	Lake Phalen (Ramsey)
MN	Lake Pickeral (Freeborn)
MN	Lake Pickerel (Dakota)
MN	Lake Pickerel (Hubbard)
MN	Lake Pickerel (Otter Tail)
MN	Lake Pickerel (Pine)
MN	Lake Pickerel (Sherburne)
MN	Pickerel Lake (Becker)
MN	Pickerel Lake (Itasca)
MN	Lake Piersons (Carver)
MN	Lake Pierz (Morrison)
MN	Pig Lake (Crow Wing)•
MN	Lake Pike (Ramsey)
MN	Pike Bay (Cass)
MN	Pike Lake (Cook)
MN	Pike Lake (St. Louis)
MN	Lake Pillager (Cass)
MN	Lake Pimushe (Beltrami)
MN	Lake Pine (Crow Wing)
MN	Lake Pine (Morrison)
MN	Lake Pine (Stearns)
MN	Lake Pine Island (Todd)
MN	Pine Lake (Lake/St. Louis)
MN	Pine Mountain Lake (Cass)
MN	Lake Placid (Cass/Morrison)
MN	Lake Plantagenet (Beltrami/Hubbard)
MN	Platte Lake (Crow Wing/Morrison)
MN	Lake Pleasant (Crow Wing)
MN	Lake Pleasant (Scott)
MN	Lake Pleasant (Stearns)
MN	Pleasant Lake (Cass)
MN	Pleasant Lake (Ramsey)
MN	Pleasant Lake (Wright)
MN	Pokegama Lake (Itasca)•
MN	Pokegama Lake (Pine)
MN	Lake Pomme de Terre (Grant)
MN	Lake Pomroy (Kanabec)
MN	Poplar Lake (Cook)
MN	Lake Portage (Cass){2}
MN	Lake Portage (Crow Wing)
MN	Lake Portage (Hubbard)
MN	Lake Portage (main bay) (Otter Tail)
MN	Portage Lake (Cass)
MN	Potato Lake (Hubbard)
MN	Lake Powers (Washington)

State	Lake, County
MN	Lake Prairie (Itasca)
MN	Lake Prairie (Otter Tail)
MN	Prairie Lake (St. Louis)
MN	Lake Preston (Renville)
MN	Lake Pulasaki (Wright)
MN	Lake Quamba (Kanabec)
MN	Lake Quigley (Dakota)
MN	Lake Rabbit (East Portion) (Crow Wing)
MN	Lake Rabbit (West Portion) (Crow Wing)
MN	Lake Rabour (Chisago)
MN	Ramsey Lake (Wright)
MN	Lake Rays (Le Sueur)
MN	Lake Rebecca (Dakota)
MN	Lake Red Rock (Douglas)
MN	Lake Red Sand (Crow Wing)
MN	Lake Reeds (Waseca)
MN	Lake Reitz (Carver)
MN	Lake Reno (Douglas/Pope)
MN	Rice Lake (Cass)•
MN	Rice Lake (Stearns)
MN	Rice Portage Lake (Cass)
MN	Rice Reservoir (Crow Wing)
MN	Richardson Lake (Meeker)
MN	Lake Riley (Carver/Hennepin)
MN	Ringo Lake (Kandiyohi)
MN	Lake Ripley (Meeker)
MN	Lake Ripple (Aitkin)
MN	Roberts Lake (Rice)
MN	Lake Rock (Lyon)
MN	Rock Lake (Becker)
MN	Rock Lake (Cass)
MN	Rock Lake (Wright)
MN	Rogers Lake (Crow Wing)
MN	Roosevelt Lake (Cass/Crow Wing)
MN	Lake Rose (Otter Tail)
MN	Lake Ross (Crow Wing)
MN	Lake Round (Crow Wing/Morrison)
MN	Lake Round (Jackson)
MN	Lake Round (Morrison){2}
MN	Round Lake (Aitkin/Crow Wing)
MN	Round Lake (Becker)
MN	Round Lake (Crow Wing)
MN	Round Lake (Hubbard)
MN	Roy Lake (Cass/Crow Wing)
MN	Roy Lake (Clearwater/Mahnommen)
MN	Lake Ruby (Itasca)
MN	Lake Rush (Sherburne)
MN	Rush Lake (Crow Wing)•
MN	Rush Lake (Chisago)
MN	Rush Lake (Otter Tail)
MN	Ruth Lake (Cass)
MN	Ruth Lake (Crow Wing)
MN	Lake Ryan (St. Louis)
MN	Lake Sabin (St. Louis)
MN	Lake Sabin (Embarrass Mine) (St. Louis)
MN	Sagamore Pit Lake (Crow Wing)
MN	Lake Sagatagan (Stearns)
MN	Sallie Lake (Becker)
MN	Lake Sand (Carlton)
MN	Lake Sand (Lake)
MN	Lake Sand (St. Louis)
MN	Lake Sand (Stearns)
MN	Lake Sand (Carlton/Pine)
MN	Sand Lake (Becker/Clay)
MN	Sand Lake (Cass)
MN	Sand Lake (Itasca)•
MN	Sand Point Lake (St. Louis)
MN	Lake Sandy (Isanti/Sherburne)
MN	Lake Sarah (Murray)
MN	Lake Sarah (Polk)
MN	Sauer Lake (Becker/Otter Tail)
MN	Lake Scalp (Otter Tail)
MN	Lake Scandinavian (Pope)
MN	Lake Scanlon Reservoir (Carlton)
MN	Lake Schneider (Stearns)
MN	Lake School Section (Freeborn)
MN	Lake School Section (Stearns)
MN	Lake Schreiers (Todd)
MN	Lake Schubert (St. Louis)
MN	Lake Schutz (Carver)
MN	Lake Scott (Meeker/Wright)
MN	Lake Section Fourteen (St. Louis)
MN	Serpent Lake (Crow Wing)
MN	Seton Lake (Hennepin)

2014 LAKE LIST (FOR LOWRANCE PRODUCTS)

State	Lake, County
MN	Lake Seven Beaver (Lake/St. Louis)
MN	Lake Seventh Crow Wing (Hubbard)
MN	Shagawa Lake (St. Louis)
MN	Shallow Lake (Hubbard)
MN	Shallow Lake (Itasca)
MN	Shamineau Lake (Morrison)
MN	Lake Shaokatan (Lincoln)
MN	Shell Lake (Becker)
MN	Lake Sheriff (Aitkin)
MN	Lake Shetek (Murray)
MN	Lake Shield (Washington)
MN	Shields Lake (Rice)
MN	Lake Shumway (Aitkin)
MN	Sibley Lake (Cass/Crow Wing)
MN	Side Lake (Itasca/St. Louis)
MN	Lake Silver (Wright)
MN	Lake Silver (East) (Ramsey/Washington)
MN	Lake Silver (West) (Anoka/Ramsey)
MN	Silver Island Lake (Lake)
MN	Silver Lake (Clay)
MN	Silver Lake (St. Louis)
MN	Lake Simian (St. Louis)
MN	Siseebakwet Lake (Itasca)
MN	Lake Sisseton (Martin)
MN	Lake Six (Becker/Otter Tail)
MN	Lake Six Mile (Cass)
MN	Sixth Crow Wing Lake (Hubbard)
MN	Lake Skogman (Isanti)
MN	Lake Sleepy Eye (Brown)
MN	Lake Smetana (Hennepin)
MN	Lake Smith (Carver)
MN	Lake Smith (Douglas)
MN	Lake Snail (Ramsey)
MN	Lake Snaptail (Itasca)
MN	Snider Lake (Mahnomon)
MN	Snowbank Lake (Lake)
MN	Snowshoe Lake (Cass)
MN	Lake Soper (Carlton)
MN	South Big Pine Lake (Aitkin)
MN	South Center Lake (Chisago)•
MN	South Farm Lake (Lake)
MN	South Lindstrom Lake (Chisago)•
MN	Lake South Oscar (Douglas)
MN	Lake South Stanchfield (Isanti)
MN	South Sugar Lake (Itasca)
MN	Lake South Turtle (Otter Tail)
MN	Lake South Twin (Itasca)
MN	Lake South Twin (St. Louis)
MN	South Twin Lake (Mahnomon)
MN	Lake Spectacle (Isanti)
MN	Lake Spider (Chisago)
MN	Spider Lake (Hubbard)
MN	Spider Lake (Itasca)
MN	Spirit Lake (Jackson) •
MN	Lake Split Hand (Itasca)
MN	Lake Sprague (Rice)
MN	Lake Spring (Carlton){2}
MN	Lake Spring (St. Louis)
MN	Spring Lake (Scott)
MN	Lake Square (Washington)
MN	Squaw Lake (Cass)•
MN	St. Albans Bay (Hennepin)
MN	Lake St. Catherine (Scott)
MN	Lake St. Clair (Becker)
MN	St. Croix River (Chisago/Dakota/Washington)•
MN	St. James Lake (Watonwan)
MN	Lake St. Mary's (St. Louis)
MN	Lake St. Olaf (Waseca)
MN	Stahl Lake (McLeod)
MN	Lake Stakke (Becker)
MN	Stalker Lake (Otter Tail)
MN	Star Lake (Crow Wing)•
MN	Star Lake (Otter Tail)
MN	Lake Staring (Hennepin)
MN	Lake Steamboat (Cass/Hubbard)
MN	Lake Steiger (Carver)
MN	Lake Stella (Meeker)
MN	Lake Stewart (Lake)
MN	Lake Stinking (Becker)
MN	Lake Stoney (Morrison)
MN	Store Lake (Polk)
MN	Lake Stowe (Douglas)
MN	Lake Straight (Becker)
MN	Lake Strand (St. Louis)

State	Lake, County
MN	Strawberry Lake (Becker)
MN	Strawberry Lake (Crow Wing)
MN	Lake Stuart (St. Louis)
MN	Stubbs Bay (Hennepin)
MN	Lake Stump (Beltrami)
MN	Lake Stump (Stearns)
MN	Sturgeon Lake (Pine)
MN	Lake Sucker (Ramsey)
MN	Sugar Lake (Aitkin)
MN	Sugar Lake (Cass)
MN	Sugar Lake (Wright)
MN	Lake Sullivan (Wright)
MN	Sullivan Lake (Morrison)
MN	Lake Summit (Cottonwood)
MN	Lake Sunfish (Dakota)
MN	Lake Sunrise (Chisago)
MN	Lake Sunset (Washington)
MN	Lake Swan (Nicollet)
MN	Swan Lake (Itasca)
MN	Lake Swartout (Wright)
MN	Lake Sweeney (Hennepin)
MN	Lake Sweetbrier (Scott)
MN	Swenson Lake (Kandiyohi)
MN	Lake Swift (Lyon)
MN	Lake Sybil (Otter Tail)
MN	Lake Sylvan (Cass/Morrison)
MN	Lake Sylvan (Hennepin)
MN	Sylvan Lake (Cass)
MN	Lake Sylvia (Stearns)
MN	Lake Sylvia (Wright)
MN	Lake Tait (Cook)
MN	Lake Talcot (Cottonwood/Murray)
MN	Tamarac Lake (Becker)
MN	Tamarack Lake (Pine)
MN	Lake Tanners (Ramsey/Washington)
MN	Lake Ten (Clay)
MN	Ten Mile Lake (Cass)
MN	Tenmile Lake (Otter Tail)
MN	Lake Tenth Crow Wing (Hubbard)
MN	Lake Terrapin (Washington)
MN	Tetonka Lake (Le Sueur)
MN	Lake Thirteen (Cass)
MN	Lake Thistledeaw (Itasca)
MN	Lake Thomas (Lake){2}
MN	Lake Thompson (Grant)
MN	Lake Thomson Reservoir (Carlton)
MN	Thunder Lake (Cass)
MN	Lake Tilde (Becker/Clay)
MN	Toad Lake (Becker)
MN	Tom Lake (Cook)
MN	Toohy Lake (Cook)
MN	Lake Torch Light (Carlton)
MN	Lake Traverse (Traverse)
MN	Lake Trout (Cook)
MN	Trout Lake (Itasca)
MN	Trout Lake (Crow Wing)
MN	Trout Lake (St. Louis)
MN	Tulaby Lake (Becker/Mahnomon)
MN	Lake Turtle (Beltrami)
MN	Lake Turtle (Douglas)
MN	Lake Turtle (Todd)
MN	Turtle Lake (Ramsey)
MN	Turtle Lake (Becker/Clay)
MN	Turtle Lake (Itasca)
MN	Turtle River Lake (Beltrami)
MN	Lake Twentynine (Carlton)
MN	Lake Twin (Ramsey)
MN	Twin Lake (Wright)
MN	Lake Two Inlets (Becker)
MN	Two Island Lake (Cook)
MN	Lake Typo (Anoka/Isanti)
MN	Lake Union (Douglas)
MN	Lake Union (Meeker/Wright)
MN	Union Lake (Polk)
MN	Lake Unnamed (Hennepin){2}
MN	Lake Unnamed (Scott){2}
MN	Lake Unnamed (Washington)
MN	Lake Unnamed (Bohrer Pond) (Dakota)
MN	Lake Unnamed (Hass) (Scott)
MN	Lake Unnamed (Maple Marsh) (Washington)
MN	Lake Unnamed (Otter) (Wright)
MN	Upper / Lower Prior Lake (Scott)•
MN	Upper Bottle Lake (Hubbard)
MN	Lake Upper Cornstock (St. Louis)

State	Lake, County
MN	Upper Cormorant Lake (Becker)
MN	Upper Cullen Lake (Crow Wing)
MN	Upper Gull Lake (Cass)
MN	Upper Hay Lake (Crow Wing)•
MN	Upper Island Lake (Carlton)
MN	Upper Mission Lake (Crow Wing)
MN	Lake Upper Sakatah (Le Sueur/Rice)
MN	Upper South Long Lake (Crow Wing)
MN	Upper Twin Lake (Hubbard/Wadena)
MN	Lake Vails (Stearns)
MN	Lake Valentine (Ramsey)
MN	Vanduse Lake (Aitkin)
MN	Lake Velvet (Crow Wing)
MN	Lake Venoa (Carlton)
MN	Vermilion Lake (St. Louis)•
MN	Lake Villard (Pope)
MN	Lake Virginia (Carver)
MN	Virginia Lake (St. Louis)
MN	Lake Volney (Le Sueur)
MN	Wabana Lake (Itasca)
MN	Lake Wabasso (Hempen)
MN	Wabedo Lake (Cass)
MN	Waboose Lake (Becker)
MN	Lake Waconia (Carver)•
MN	Lake Wakanda, Lake (Main Basin (Kandiyohi)
MN	Lake Wakefield (Ramsey)
MN	Lake Walker Brook (Clearwater)
MN	Lake Walli (Aitkin/Carlton)
MN	Lake Wallmark (Chisago)
MN	Lake Warner (Stearns)
MN	Washburn Lake (Cass)
MN	Lake Washington (Blue Earth/Le Sueur)
MN	Lake Washington (Meeker)
MN	Lake Wassermann (Carver)
MN	Lake Waukenabo (Aitkin)
MN	Waverly Lake (Wright)
MN	Lake Weaver (Hennepin)
MN	Webb Lake (Cass)
MN	Lake Wellner-Hageman Reservoir (Brown)
MN	West Arm (Hennepin)
MN	Lake West Auburn (Carver)
MN	West Battle Lake (Otter Tail)
MN	Lake West Boot (Washington)
MN	Lake West Crooked (Hubbard)
MN	Lake West Fox (Crow Wing)
MN	Lake West Graham (Nobles)
MN	Lake West LaBelle (Becker)
MN	West Leaf Lake (Otter Tail)
MN	Lake West Olaf (Otter Tail)
MN	Lake West Sarah (Hennepin)
MN	Lake West Twin (St. Louis)
MN	Lake West Two Rivers Reservoir (St. Louis)
MN	West Vадnais Lake (Ramsey)
MN	Lake Whiskey (Douglas)
MN	Lake White (Freeborn)
MN	Lake White (St. Louis)
MN	White Bear Lake (Ramsey/Washington)•
MN	White Earth Lake (Becker/Mahnomon)
MN	White Iron Lake (Lake/St. Louis)
MN	Lake White Sand (Crow Wing)
MN	Whiteface Reservoir (St. Louis)
MN	Whitefish Chain Of Lakes (Crow Wing)•
MN	Whitefish Lake (Crow Wing)•
MN	Whitefish Lake (Lake)
MN	Lake Whitewater (St. Louis)
MN	Lake Widow (Cass)
MN	Lake Wild Rice (St. Louis)
MN	Willmar Lake (Kandiyohi)
MN	Willow Lake (Cass/Itasca)
MN	Lake Wilmert (Martin)
MN	Wilson Lake (Lake)
MN	Lake Wind (Lake)
MN	Windigo Lake (Beltrami)
MN	Windy Lake (Lake)
MN	Lake Winnibigoshish (Cass/Itasca)•
MN	Lake Winona (South Bay) (Winona)
MN	Lake Wirth (Hennepin)
MN	Lake Wolf (Beltrami/Hubbard)
MN	Wolf Lake (Becker)
MN	Woman Chain (Cass)•
MN	Woman Lake (Cass)•
MN	Lake Wonder (Cook)
MN	Lake Woodbury (Carlton)
MN	Lake Wynne (St. Louis)

2014 LAKE LIST (FOR LOWRANCE PRODUCTS)

State	Lake, County
MN	Lake Yankton (Lyon)
MN	Lake Zumbra-Sunny (Carver)
MN	Lake Zumwalde (Stearns)
MN/IA	Spirit Lake (Jackson)•
MO	Bull Shoals Lake (Ozark/Taney)•
MO	Illinois Lake (St. Charles/Calhoun)
MO	Lake Jacomo (Jackson)
MO	Lake Of The Ozarks (Benton/Camden/Miller/Morgan)•
MO	Long Branch Lake (Macon)
MO	Longview Lake (Jackson)
MO	Mark Twain Lake (Monroe/Ralls)•
MO	Mill Creek Reservoir (Cass)
MO	Mississippi River Pool 25 (Madison/St. Charles)
MO	Mississippi River Pool 26 (Calhoun/Jersey/Lincoln/Madison/St. Charles)
MO	Montrose Lake (Henry)
MO	Mozingo Lake (Nodaway)
MO	Norfolk Lake (Ozark)
MO	Pomme de Terre Lake (Hickory/Polk)•
MO	Smithville Lake (Clay/Clinton)•
MO	Stockton Lake (Cedar/Dade/Polk)•
MO	Table Rock Lake (Barry/Taney)•
MO	Thomas Hill Reservoir (Macon/Randolph)
MO	Truman Reservoir (Benton/Henry/Hickory/St. Clair)•
MO	Lake Wappapello (Butler/Wayne)•
MO/AR	Norfolk Lake (Howell)•
MO/AR	Table Rock (Barry/Taney)•
MS	Arkabutla Lake (DeSoto/Tate)
MS	Bay Springs Lake (Prentiss/Tishomingo)
MS	Enid Lake (Lafayette/Panola/Yalobusha)•
MS	Grenada Lake (Grenada/Yalobusha)•
MS	Kemper County Lake (Kemper)
MS	Okatibbee Lake (Lauderdale)
MS	Pickwick Lake (Hardin/Tishomingo)•
MS	Ross Barnett Reservoir (Hinds/Leake/Madison/Rankin/Scott)•
MS	Sardis Lake (Lafayette/Marshall/Panola)•
MS /AL	Tombigbee River (Perry/Marengo) ♦
MS/ AL	Tombigbee River (Mobile/Itawamba) ♦
MT	Abandoned Lake (Carbon)
MT	Aeneas Lake (Flathead)
MT	Aero Lake (Park)
MT	Lake Aires (Park)
MT	Albino Lake (Carbon)
MT	Alp Lake (Carbon)
MT	Alpha Lake (Flathead)
MT	Alpine Lake (Park)
MT	Anchor Lake (Carbon)
MT	Anvil Lake (Carbon)
MT	Anvil Lake (Park)
MT	Aquarius Lake (Park)
MT	Arch Lake (Carbon)
MT	Ashley Lake (Flathead)
MT	Asteroid Lake (Stillwater)
MT	Astral Lake (Park)
MT	Lake At Falls (Carbon)
MT	Bald Knob Lake (Carbon/Park)
MT	Basin Creek Lake (Carbon)
MT	Beauty Lake (Park)
MT	Beaver Lake (Flathead)
MT	Beaver Lake (Rockingham)
MT	Bergschrund Lake (Carbon)
MT	Beta Lake (Flathead)
MT	Big Butte Lake (Carbon)
MT	Big Park Lake (Carbon)
MT	Big Theriault Lake (Lincoln)
MT	Bighorn Lake (Carbon)
MT	Bill Lake (Stillwater)
MT	Billy Lake (Carbon)
MT	Birch Lake (Flathead)
MT	Black Canyon Lake (Carbon)
MT	Blacktail Lake (Park)
MT	Blanchard Lake (Flathead)
MT	Blue Lake (Lincoln)
MT	Blue Lake (Sweet Grass)
MT	Blue Lakes (Flathead)
MT	Bob Lake (Park)
MT	Bonanza Lake (Mineral)
MT	Bootjack Lake (Flathead)
MT	Boulder Lake (Missoula)
MT	Boulder Lakes (Park)
MT	Bowback Lake (Carbon)
MT	Bramble Creek Lake #1 (Park)
MT	Bramble Creek Lake #39 (Park)
MT	Bramble Creek Lake #41 (Park)

State	Lake, County
MT	Bridge Lake (Park)
MT	Broadwater Lake (Park)
MT	Browns Lake (Powell)
MT	Bull Lake (Missoula)
MT	Bunker Lake (Flathead)
MT	Burnt Bacon Lake (Carbon)
MT	Burnt Gulch Lake (Sweet Grass)
MT	Cairn Lake (Carbon/Park)
MT	Camp Lake (Lewis and Clark)
MT	Camp Lake (Sweet Grass)
MT	Canyon Ferry Lake (Broadwater/Lewis and Clark)
MT	Canyon Lake (Carbon)
MT	Canyon Lake (Lewis and Clark)
MT	Castle Lake (Carbon)
MT	Cataract Lake (Stillwater)
MT	Cavity Lake (Park)
MT	Cedar Log Lake North (Mineral)
MT	Cedar Log Lake South (Mineral)
MT	Chalice Lake (Stillwater/Sweet Grass)
MT	Chickadee Lake (Sweet Grass)
MT	Chrome Lake (Stillwater)
MT	Cimmerian Lake (Stillwater)
MT	Cladocera Lake (Carbon)
MT	Clam Lake (Stillwater/Sweet Grass)
MT	Clear Lake (Mineral)
MT	Cliff Lake (Flathead)
MT	Cliff Lake (Mineral)
MT	Cliff Lake (Park)
MT	Cloverleaf Lake #215 (Carbon)
MT	Cloverleaf Lake #216 (Carbon)
MT	Cloverleaf Lake #217 (Carbon)
MT	Cloverleaf Lake #223 (Carbon)
MT	Cloverleaf Lakes (Carbon)
MT	Lake Columbine (Sweet Grass)
MT	Comet Lake (Stillwater)
MT	Companion Lake (Park)
MT	Coopers Lake (Powell)
MT	Copepod Lake (Carbon)
MT	Copper Lake (Lewis and Clark)
MT	Copper Lake (Mineral)
MT	Corkscrew Lake (Stillwater)
MT	Corner Lake (Park)
MT	Corona Lake (Sanders)
MT	Cottonwood Lake (Missoula)
MT	Courthouse Lake (Park)
MT	Cradle Lake (Carbon)
MT	Crescent Lake (hellroaring Lake #8) (Carbon)
MT	Crow Lake (Carbon)
MT	Crystal Lake (Carbon)
MT	Crystal Lake (Carroll)
MT	Crystal Lake (Grafton)
MT	Crystal Lake (Hillsborough)
MT	Crystal Lake (Lincoln)
MT	Crystal Lake (Middlesex)
MT	Crystal Lake (Mineral)
MT	Crystal Lake (Tolland)
MT	Dalton Lake (Mineral)
MT	Daly Lake (hellroaring Lake #11) (Carbon)
MT	Davis Lake (Park)
MT	Davis Lake (Pierce)
MT	Desolation Lake (Carbon)
MT	Dewey Lake (Carbon)
MT	Diamond Lake (Carbon)
MT	Diamond Lake (Flathead)
MT	Diamond Lake (LaMoure)
MT	Diamond Lake (Mineral)
MT	Diamond Lake (Sweet Grass)
MT	Lake Diaphanous (Sweet Grass)
MT	Dick Lake (Park)
MT	Dickey Lake (Flathead)
MT	Dickey Lake (Lincoln)
MT	Divide Creek Lake (Sweet Grass)
MT	Dollar Lake (Park)
MT	Donelson Lake (Carbon)
MT	Doris Lake #1 (Flathead)
MT	Doris Lake #2 (Flathead)
MT	Dreary Lake (Stillwater/Sweet Grass)
MT	Dryad Lake (Stillwater)
MT	Dude Lake (Carbon)
MT	East Fork Boulder Unnamed Lake #1 (Sweet Grass)
MT	East Fork Boulder Unnamed Lake #2 (Sweet Grass)
MT	East Jewel Lake (Flathead)
MT	East Rosebud Lake (Carbon)
MT	Echo Lake (Carbon)

State	Lake, County
MT	Echo Lake (Flathead)
MT	Echo Lake (Grafton)
MT	Lake Elaine (Carbon)
MT	Elephant Lake (Carbon)
MT	Elk Lake (Park)
MT	Lake Elwell (Liberty/Toole)
MT	Emerald Lake (Sweet Grass)
MT	Erratic Lake (Carbon)
MT	Estelle Lake (Carbon)
MT	Farley Creek Lake #2 (Carbon)
MT	Farley Lake (Carbon)
MT	Favonius Lake (Sweet Grass)
MT	Fawn Lake (Flathead)
MT	Finger Lake (Park)
MT	First Rock Lake (Carbon)
MT	Fish Lake (Sweet Grass)
MT	Lake Five (Flathead)
MT	Fizzle Lake (windy Lake/dead Horse Lake) (Carbon/Park)
MT	Flat Rock Lake (Carbon)
MT	Flathead Lake (Flathead/Lake)
MT	Fly Lake (Missoula)
MT	Fly Lake (Park)
MT	Fossil Lake (Carbon/Park)
MT	Fox Lake (Carbon/Park)
MT	Foy Lake (Flathead)
MT	Frank Lake (Lincoln)
MT	French Lake (Mineral)
MT	Fresno Reservoir (Hill)
MT	Fritter Lake (Carbon)
MT	Froze To Death Lake (Carbon/Stillwater)
MT	Froze To Death Lake (Park)
MT	Gallery Lake (Carbon)
MT	Georgetown Lake (Deer Lodge/Granite)
MT	Lake Gertrude (Sweet Grass)
MT	Ghost Lake (Carbon)
MT	Glacier Green Lake (Park)
MT	Goat Lake (Carbon)
MT	Gold Creek Lake (Missoula)
MT	Gold Lake (Mineral)
MT	Golden Lake (Carbon)
MT	Goose Lake (Park)
MT	Granite Creek Unnamed Lake #1 (Carbon)
MT	Granite Lake (Carbon/Park)
MT	Granite Lake (Cheshire)
MT	Gravel Lake (Carbon)
MT	Great Falls Creek Lake (Park)
MT	Green Lake (Carbon)
MT	Green Lake (Park)
MT	Greenough Lake (Carbon)
MT	Harrington Lake (Mineral)
MT	Hazel Lake (Mineral)
MT	Heart Lake (Carbon)
MT	Heart Lake (Lewis and Clark)
MT	Heart Lake (Mineral)
MT	Heidi Lake (Carbon)
MT	Helicopter Lake (Sweet Grass)
MT	Hellroaring Lake #13 (Carbon)
MT	Hellroaring Lake #6 (Carbon)
MT	Hellroaring Lake #9 (Carbon)
MT	Hermit Lake (Carbon)
MT	Hermit Lake (Stillwater)
MT	Hidden Lake (Mineral)
MT	Hilltop Lake (Park)
MT	Holland Lake (Missoula)
MT	Hoodoo Lake (Mineral)
MT	Horseman Flats Lake (Stillwater)
MT	Horseshoe Lake (Alcona)
MT	Horseshoe Lake (Lake)
MT	Horseshoe Lake (Lincoln)
MT	Horseshoe Lake (Park)
MT	Horseshoe Lake (Sweet Grass)
MT	Hub Lake (Mineral)
MT	Huckleberry Lake (Park)
MT	Huntsberger Lake (Flathead)
MT	Icicle Lake #2 (Park)
MT	Imelda Lake (Park/Stillwater)
MT	Incisor Lake (Park)
MT	Indian Knife Lake (Carbon)
MT	Island Lake (Lincoln)
MT	Jasper Lake (tumble Lake) (Stillwater/Sweet Grass)
MT	Jenny Lake (Carbon)
MT	Jordan Lake (Carbon)
MT	Jordan Lake (Sweet Grass)
MT	Kaufman Lake (falls Creek Lake) (Park)

2014 LAKE LIST (FOR LOWRANCE PRODUCTS)

State	Lake, County
MT	Keyser Brown Lake (Carbon)
MT	Kidney Lake (Carbon)
MT	Kookoo Lake (Carbon)
MT	Lady Of The Lake (Park)
MT	Lennon Lake (Carbon)
MT	Lenore Lake (Mineral)
MT	Leo Lake (Carbon)
MT	Lightning Lake (Sweet Grass)
MT	Lillis Lake (Park)
MT	Lily Lake (Lake)
MT	Lindbergh Lake (Missoula)
MT	Little Arch Lake (Carbon/Stillwater)
MT	Little Beaver Lake (Flathead)
MT	Little Bitterroot Lake (Flathead)
MT	Little Crazy Lake (Carbon)
MT	Little Goose Lake (Park)
MT	Little Green Lake (Park)
MT	Little Lightning Lake (Sweet Grass)
MT	Little Mary Lake (Carbon)
MT	Little Molar Lake (Park)
MT	Little Therriault Lake (Lincoln)
MT	Little Washtub Lake (washtub Lake) (Park)
MT	Liver Lake (Carbon)
MT	Lone Elk Lake (Park)
MT	Long Lake (Lapeer)
MT	Long Lake (Lincoln)
MT	Long Lake (Park)
MT	Loon Lake (Carroll)
MT	Loon Lake (Lincoln)
MT	Loon Lake (Steuben)
MT	Lost Lake (Carbon)
MT	Lost Lake (Carbon/Stillwater)
MT	Lost Lake (Mecosta)
MT	Lost Lake (Mineral)
MT	Lost Lake (Park)
MT	Lowary Lake (Carbon/Park)
MT	Lower Cliff Lake (Carbon)
MT	Lower Hicks Lake (Sweet Grass)
MT	Lower Stillwater Lake (Flathead)
MT	Margaret Lake (Park)
MT	Mariane Lake (Carbon)
MT	Marker Lake (Carbon)
MT	Marsh Lake (Park)
MT	Martin Lake (Carbon)
MT	Lake Mary (Carbon)
MT	Lake Mary (Crow Wing)
MT	Lake Mary (Hubbard)
MT	Lake Mary Ronan (Lake)
MT	Mcdonald Lake (Lake)
MT	Mcgregor Lake (Flathead)
MT	Lake Mcknight (Park)
MT	Meadow Lake (Lewis and Clark)
MT	Medicine Lake (Carbon)
MT	Melody Lake (Carbon)
MT	Mermaid Lake (Carbon/Park)
MT	Midnight Lake (red Storm Lake) (Carbon)
MT	Mirror Lake (Coos)
MT	Mirror Lake (Sweet Grass)
MT	Mission Reservoir, In Part (Lake)
MT	Missoula Lake (Mineral)
MT	Moccasin Lake (Park)
MT	Monture Creek Lake #1 (Powell)
MT	Moon Lake (Carbon)
MT	Moore Lake (Lake)
MT	Moore Lake (Mineral)
MT	Moose Lake (Flathead)
MT	Moran Lake (Lincoln)
MT	Mountain View Lake (Stillwater)
MT	Mouse Lake (Sweet Grass)
MT	Mud Lake (Park)
MT	Murphy Lake (Lincoln)
MT	Murray Lake (Flathead)
MT	Mutton Lake (Sweet Grass)
MT	Narrow Escape Lake (Sweet Grass)
MT	Nasukoin Lake (Flathead)
MT	Navajo Tarn (Carbon)
MT	Needle Lake (Stillwater)
MT	Nevada Reservoir (Powell)
MT	Nightmare Lake (Stillwater)
MT	No Bones Lake (Park)
MT	North Cache Lake (Clearwater/Mineral)
MT	North Hidden Lake (Carbon)
MT	North Jewel Lake (Flathead)
MT	Nymph Lake (Carbon/Park)

State	Lake, County
MT	Lake Of The Clouds (Carbon)
MT	Lake Of The Winds (Carbon)
MT	Lake Of The Woods (Park)
MT	Oly Lake (Carbon)
MT	Oregon Lake (Mineral)
MT	Otatsy, Lake (Lewis and Clark)
MT	Ouzel Lake (Carbon)
MT	Ovis Lake (Park)
MT	Owl Lake (Sweet Grass)
MT	Paddle Lake (Park)
MT	Panhandle Lake (Park)
MT	Parker Lake (Lewis and Clark)
MT	Pat Lake (Carbon)
MT	Peanut Lake (Park)
MT	Pearl Lake (Grafton)
MT	Pearl Lake (Mineral)
MT	Pentad Lake (Sweet Grass)
MT	Phantom Lake (Stillwater)
MT	Picasso Lake (Park)
MT	Picket Lake (Carbon)
MT	Picket Pin Lake, North (Sweet Grass)
MT	Pipit Lake (Sweet Grass)
MT	Lake Pisce (Stillwater)
MT	Planaria Lake (Carbon)
MT	Pleiades Lakes (Carbon)
MT	Pneumonia Lake (Park)
MT	Pocket Lake (Park)
MT	Production Lake (Park)
MT	Queer Lake (Carbon)
MT	Question Mark Lake (Carbon)
MT	Rachel Lake (wall Lake) (Carbon)
MT	Rainbow Cirque Lake #1 (Sweet Grass)
MT	Rainbow Cirque Lake #2 (Sweet Grass)
MT	Rainbow Lake (Carbon)
MT	Rainbow Lake (Sanders)
MT	Rainbow Lake #1 (Sweet Grass)
MT	Rainbow Lake #5 (Sweet Grass)
MT	Rainbow Lake #7 (Sweet Grass)
MT	Rainbow Lake, Lower (rainbow 4) (Sweet Grass)
MT	Rainbow Lake, Middle (rainbow 3) (Sweet Grass)
MT	Rainbow Lake, Upper (rainbow 2) (Sweet Grass)
MT	Recruitment Lake (Park)
MT	Renie Lake (Carbon)
MT	Rimrock Lake (Carbon)
MT	Robble Lake (Carbon)
MT	Robin Lake (Carbon)
MT	Rock Creek Unnamed Lake #1 (Sweet Grass)
MT	Rock Creek Unnamed Lake #2 (Sweet Grass)
MT	Rock Island Lake (Carbon/Park)
MT	Rock Tree Lake (Carbon)
MT	Rogers Lake (Flathead)
MT	Rogers Lake (New London)
MT	Rough Lake (Park)
MT	Round Lake (Park)
MT	Rudie Lake (Mineral)
MT	Russell Lake (Carbon/Park)
MT	Rydberg Lake (hellroaring Lake #12) (Carbon)
MT	Saderbalm Lake (Stillwater/Sweet Grass)
MT	Savage Lake (Lincoln)
MT	Scat Lake (Carbon)
MT	Scout Lake (Park)
MT	Second Rock Lake (Carbon)
MT	Sedge Lake (Park)
MT	Seeley Lake (Missoula)
MT	Senai Lake (Carbon)
MT	September Morn Lake (Carbon)
MT	Sheep Lake (Carbon)
MT	Shelf Lake (Carbon)
MT	Shelter Lake (Park)
MT	Ship Lake (Carbon)
MT	Shrimp Lake (Carbon)
MT	Siamese Lake (Mineral)
MT	Sienna Lake (Stillwater)
MT	Silver Lake (Carroll)
MT	Silver Lake (Cheshire)
MT	Silver Lake (Kosciusko)
MT	Silver Lake (Mineral)
MT	Sioux Charley Lake (Stillwater)
MT	Skeeter Lake (Carbon)
MT	Skull Lake (Carbon/Park)
MT	Sky Top Lakes (Park)
MT	Skyles Lake (Flathead)
MT	Sliderock Lake (Carbon)
MT	Smethurst Lake (hellroaring Lake #10) (Carbon)

State	Lake, County
MT	Snail Lake (Carbon)
MT	Snow Lake (Carbon)
MT	Snow Lake (Park)
MT	Snowbank Lake (hellroaring Lake #3) (Carbon)
MT	Sodalite Lake (Park)
MT	Sophie Lake (Lincoln)
MT	Sourdough Lake (Park)
MT	South Jewel Lake (Flathead)
MT	South Woodward Cr Lake #2 (Lake)
MT	Spaghetti Lake (Carbon)
MT	Spar Lake (Lincoln)
MT	Speculator Lake (Park)
MT	Spencer Lake (Flathead)
MT	Spider Lake (Park)
MT	Splinter Lake (silver Lake) (Park)
MT	Spogen Lake (little Falls Lake) (Carbon)
MT	Square Lake (Mineral)
MT	Squeeze Lake (Sweet Grass)
MT	St Marys Lake (Lake)
MT	St Regis Lake #2 (Mineral/Shoshone)
MT	Star Dust Lake (Park)
MT	Star Lake (Park)
MT	Stash Lake (Park)
MT	Stephanie Lake (Park)
MT	Stoney Basin Lake (Flathead)
MT	Summit Lake (Carbon)
MT	Sundance Lake (Carbon)
MT	Sundance Mountain Unnamed Lake #1 (Carbon)
MT	Surprise Lake (Park)
MT	Lake Surrender (Stillwater)
MT	Lake Susanne (Carbon)
MT	Swan Lake (Lake)
MT	Sylvan Lake (Carbon)
MT	Tadpole Lake (Mineral)
MT	Tally Lake (Flathead)
MT	Thiel Lake (Carbon)
MT	Thompson Lake (Lincoln){2}
MT	Till Lake (Carbon)
MT	Timberline Lake (Carbon)
MT	Trail Lake (Mineral)
MT	Triangle Lake (Carbon){3}
MT	Trio Lakes (Mineral)
MT	Triskele Lake (Carbon)
MT	Trouble Lake (Stillwater/Sweet Grass)
MT	Twin Lake #1and 2 (Flathead)
MT	Twin Lakes (Lewis and Clark)
MT	Two Bits Lake (Carbon)
MT	Two Point Lake (Lewis and Clark)
MT	Unnamed Lake (Carbon){4}
MT	Unnamed Lake (Carbon/Park)
MT	Unnamed Lake (Park)
MT	Unnamed Lake (Sweet Grass)
MT	Unnamed Lake #119 (Carbon)
MT	Unnamed Lake #138a (Carbon)
MT	Unnamed Lake #140 (Carbon)
MT	Unnamed Lake #141 (Carbon)
MT	Unnamed Lake #143 (Carbon)
MT	Unnamed Lake #162 (Carbon)
MT	Unnamed Lake #166 (Carbon)
MT	Unnamed Lake #170 (Carbon)
MT	Unnamed Lake #176a (Carbon)
MT	Unnamed Lake #180 (Carbon)
MT	Unnamed Lake #193 (Carbon)
MT	Unnamed Lake #197 (Carbon)
MT	Unnamed Lake #206 (Carbon)
MT	Unnamed Lake #210a (Carbon)
MT	Unnamed Lake #213 (Carbon)
MT	Unnamed Lake #222a (Carbon)
MT	Unnamed Lake #238 (Carbon)
MT	Unnamed Lake #239 (Carbon)
MT	Unnamed Lake #33 (Park)
MT	Unnamed Lake #55a (Park)
MT	Unnamed Lake #89a (Park)
MT	Unnamed Montana (Carbon){39}
MT	Unnamed Montana (Carbon/Park){12}
MT	Unnamed Montana (Flathead){4}
MT	Unnamed Montana (Lincoln)
MT	Unnamed Montana (Park){50}
MT	Unnamed Montana (Powell){3}
MT	Unnamed Montana (Stillwater){4}
MT	Unnamed Montana (Sweet Grass){12}
MT	Unnamed Triangle Lake (Carbon)
MT	Upper Hicks Lake (Sweet Grass)
MT	Upper Mcknight Lake (Park)

2014 LAKE LIST (FOR LOWRANCE PRODUCTS)

State	Lake, County
MT	Upper Mud Lake (schoolmarm Lake) (Park)
MT	Upper Straight Lake (Mineral)
MT	Upsata Lake (Powell)
MT	Varve Lake (forsaken Lake) (Carbon)
MT	Lake Vengeance (Stillwater)
MT	Vernon Lake (Park)
MT	Vinal Lake (Lincoln)
MT	Vogel Lake (Carbon)
MT	W Fk Fish Creek Lake #1 (Mineral)
MT	Wade Jr Lake (Carbon)
MT	Wall Lake (LaGrange/Steuben)
MT	Wall Lake (Park)
MT	Wand Lake (amphitheater Lake) (Carbon)
MT	Wapiti Lake (Carbon)
MT	Weasel Creek Lake #1 (weasel 48) (Park)
MT	Weasel Creek Lake #2 (weasel 51) (Park)
MT	Weasel Creek Lake #3 (weasel 52) (Park)
MT	Weasel Lake (Park)
MT	Weasel Lake #49 (Park)
MT	Webb Lake (Franklin)
MT	Webb Lake (Lewis and Clark)
MT	West Boulder Lake (Park)
MT	West Twin Lake (Lewis and Clark)
MT	Whitcomb Lake (Carbon)
MT	Widewater Lake (Carbon)
MT	Widowed Lake (Carbon)
MT	Wiedy Lake (Park)
MT	Lake Wilderness (Stillwater)
MT	Wolf Voice Lake (Park)
MT	Wood Lake (Stillwater)
MT	Woodbine Lake (Stillwater)
MT	Woods Lake (Flathead)
MT	Wool Lake (Sweet Grass)
MT	Wounded Man Lake (Sweet Grass)
MT	Wrong Lake (Park)
MT	Z Lake (Carbon)
MT	Zimmer Lake (Park)
MT	Zoeteman Lake (Stillwater)
NC	Apalachia Lake (Cherokee)
NC	B Everett Jordan Lake (Chatham/Durham)•
NC	Belews Lake (Forsyth/Guilford/Rockingham/Stokes)
NC	Brier Creek Reservoir (Wake)
NC	Chatuge Lake (Towns)
NC	Lake Crabtree (Wake)
NC	Falls Lake (Durham/Granville/Wake)•
NC	Fontana Lake (Graham/Swain)
NC	Lake Gaston (Brunswick/Halifax/Northampton)•
NC	High Rock Lake (Davidson/Rowan)•
NC	Hiwassee Lake (Cherokee)
NC	Hycoc Reservoir (Caswell/Person)
NC	Lake James (Burke/McDowell)
NC	Lake Jocassee (Transylvania)
NC	John H Kerr Reservoir (Vance/Granville/Warren)•
NC	Kings Mountain Reservoir (Cleveland)
NC	Lake Mackintosh (Alamance/Guilford)
NC	Mayo Reservoir (Person)
NC	Lake Norman (Catawba/Iredell/Lincoln/Mecklenburg)•
NC	Phelps Lake (Tyrrell/Washington)
NC	Lake Reese (Randolph)
NC	Lake Reidsville (Rockingham)
NC	Roanoke Rapids Reservoir (Halifax/Northampton)
NC	Shearon Harris Reservoir (Chatham/Wake)
NC	Lake Surf (Moore)
NC	Lake Townsend (Guilford)
NC	Lake Wylie (Gaston/Mecklenburg)•
ND	Alkali Lake (Sargent)
ND	Alkali Lake (Stutsman)
ND	Alkaline Lake (Kidder)
ND	Armourdale Lake (Towner)
ND	Arnegard Dam (McKenzie)
ND	Lake Ashtabula (Barnes/Griggs)
ND	Audubon, Lake (McLean)
ND	Bader Lake (Stutsman)
ND	Balta Dam (Pierce)
ND	Barnes Lake (Stutsman)
ND	Baukol-Noonan Dam (Divide)
ND	Baukol-Noonan East Mine Pond (Divide)
ND	Baukol-Noonan Spillway Pond (Divide)
ND	Beaver Lake (Logan)
ND	Belfield Pond (Stark)
ND	Big Coulee Reservoir (Towner)
ND	Blacktail Lake (Williams)
ND	Blickensderfer Dam (Hettinger)
ND	Blumhardt Reservoir (McIntosh)

State	Lake, County
ND	Bowman-Haley Reservoir (Bowman)
ND	Braddock Dam (Emmons)
ND	Lake Brekken (McLean)
ND	Brewer Lake (Cass)
ND	Brush Lake (McLean)
ND	Buffalo Gap Dam (Golden Valley)
ND	Buffalo Lake (Sargent)
ND	Buffalo Lodge Lake (McHenry)
ND	Bylin Dam (Walsh)
ND	Camels Hump Lake (Golden Valley)
ND	Camp Lake (McLean)
ND	Carbury Dam (Bottineau)
ND	Carpenter Lake (Rolette)
ND	Casselon Reservoir (Cass)
ND	Castle Rock Dam (Hettinger)
ND	Cavanaugh Lake (Ramsey)
ND	Cedar Lake (Slope)
ND	Cherry Lake (Kidder)
ND	Clark Lake (Stutsman)
ND	Clausen Springs Lake (Barnes)
ND	Clearwater Lake (Mountrail)
ND	Coldwater Lake (McIntosh)
ND	Cottonwood Lake (McHenry)
ND	Cottonwood Lake (Williams)
ND	Cottonwood Park Pond (Burleigh)
ND	Crooked Lake (McLean)
ND	Crown Butte Lake (Morton)
ND	Crystal Springs (Kidder/Stutsman)
ND	Custer Mine (McLean)
ND	Danzig Dam (Morton)
ND	Lake Darling (Renville/Ward)
ND	Davis Dam (Slope)
ND	Davis Lake (Pierce)
ND	Dead Colt Creek (Ransom)
ND	Devils Lake (Benson/Ramsey)•
ND	Dickinson Dike (Stark)
ND	Dickinson Reservoir (Patterson Lake) (Stark)
ND	Dion Lake (Rolette)
ND	Dry Lake (McIntosh)
ND	East Arroda Reservoir (Oliver)
ND	Lake Elsie (Richland)
ND	Epping Dam Reservoir (Williams)
ND	Fish Creek Dam (Morton)
ND	Flood Lake (LaMoure)
ND	Fordville Dam (Grand Forks)
ND	Frettim Lake (Kidder)
ND	Froelich Dam (Sioux)
ND	Gascoyne Lake (Bowman)
ND	GDU Canal Lake #1 (McLean)
ND	GDU Canal Lake #2 (McLean)
ND	George Lake (McHenry)
ND	Goose Lake (Pierce/Wells)
ND	Gordon Lake (Rolette)
ND	Grass Lake (Richland)
ND	Gravel Lake (Rolette)
ND	Green Lake (McIntosh)
ND	Harmon Lake (Morton)
ND	Harmony Lake (Mercer)
ND	Harvey Dam (Wells)
ND	Heckers Lake (McLean/Sheridan)
ND	Hehn-Schaffer Lake (Stutsman)
ND	Heinrich-Martin Dam (LaMoure)
ND	Lake Hiawatha (Wells)
ND	Hiddenwood Lake (McLean/Ward)
ND	Lake Holmes (McLean)
ND	Homme Lake (Walsh)
ND	Hooker Lake (Rolette)
ND	Hoskins, Lake (McIntosh)
ND	Ilo, Lake (Dunn)
ND	Indian Creek Dam (Hettinger)
ND	Isabel Lake (Kidder)
ND	Iverson Dam (Williams)
ND	Jamestown Reservoir (Stutsman)
ND	Jarvis Lake (Rolette)
ND	Jensen Lake (Rolette)
ND	Lake Josephine (Kidder)
ND	Juanita Lake (Foster)
ND	Kalmbach Lake (LaMoure)
ND	Kettle Lake (Williams)
ND	Kota-Ray Dam (Williams)
ND	Kulm-Edgeley Dam (LaMoure)
ND	Lake Lamoure (LaMoure)
ND	Langdon City Pond (Cavalier)
ND	Laretta, Lake (Nelson)

State	Lake, County
ND	Larimore Reservoir (Grand Forks)
ND	Larson Lake (Hettinger)
ND	Larson Lake (Sioux) (Sioux)
ND	Lehr WMA (McIntosh)
ND	Leland Dam (McKenzie)
ND	Lightning Lake (McLean)
ND	Limesand-Seefeldt Dam (LaMoure)
ND	Long Lake (Bottineau)
ND	Long Lake (McLean)
ND	Lutz Dam (Bowman)
ND	Makoti Lake (Ward)
ND	Matejcek Reservoir (Walsh)
ND	McDowell Dam (Burleigh)
ND	McGregor Reservoir (Williams)
ND	McLeod Lake (Williams)
ND	McVillie Reservoir (Nelson)
ND	Metigoshe, Lake (Bottineau)
ND	Mirror Lake (Adams)
ND	Mitchell Lake (Burleigh)
ND	Moon Lake (Barnes)
ND	Mooreton Pond (Richland)
ND	Mott Watershed Dam (Hettinger)
ND	Mount Carmel Dam (Cavalier)
ND	Mundt Lake (Logan)
ND	Nelson Lake (Oliver)
ND	Nelson-Landers Pond (Ward)
ND	New Johns Lake (Burleigh/Sheridan)
ND	Nieuwsma Dam (Emmons)
ND	No Name (Williams)
ND	North Carlson Lake (Ward)
ND	North Golden Lake (Steele)
ND	North Lemmon (Adams)
ND	North Tobiason Lake (Steele)
ND	Northgate Dam (Burke)
ND	Nygren Dam (Morton)
ND	Lake Oahe (Burleigh)
ND	Lake Oahe (Burleigh/Emmons/Morton/Sioux)
ND	Odland Dam (Golden Valley)
ND	Pelican Lake (Bottineau)
ND	Pheasant Lake (Dickey)
ND	Pipestem Lake (Stutsman)
ND	Powers Lake (Burke/Mountrail)
ND	Raleigh Reservoir (Grant)
ND	Red Willow Lake (Griggs)
ND	Renwick Reservoir (Pembina)
ND	Rice Lake (Emmons)
ND	Rice Lake (Ward)
ND	Riverdale Spillway Lake (McLean)
ND	Round Lake (Kidder/Stutsman)
ND	Rudolph Lake (Logan)
ND	Sand Lake (Pierce)
ND	Sather Dam (McKenzie)
ND	Schlecht - Thom Dam (LaMoure)
ND	Schlecht - Weixel Dam (LaMoure)
ND	School Section Lake (Rolette)
ND	Sheep Creek Reservoir (Grant)
ND	Short Creek Dam (Burke)
ND	Sibley Lake (Griggs) (Griggs)
ND	Silver Lake (Sargent)
ND	Skjermo Lake (Divide)
ND	Smishek Lake (Burke)
ND	South (Hoffer) McClusky (Sheridan)
ND	South Carlson Lake (Ward)
ND	South Golden Lake (Steele)
ND	Spiritwood Lake (Stutsman)
ND	Sprague Lake (Sargent)
ND	Spring Lake (Bowman)
ND	Spring Lake Pond East (Williams)
ND	Spring Lake Pond West (Williams)
ND	Stanley Pond (Mountrail)
ND	Stanley Reservoir (Mountrail)
ND	Strawberry Lake (Bottineau)
ND	Strawberry Lake (McLean)
ND	Stump Lake (Nelson)
ND	Sweetbriar Dam (Morton)
ND	Tanberg Dam (Divide)
ND	Tewaukon, Lake (Sargent)
ND	Tioga Reservoir (Williams)
ND	Toina Reservoir (Nelson)
ND	Trenton Lake (Williams)
ND	Lake Tschida (Grant)
ND	Twin Lakes (LaMoure) (LaMoure)
ND	Upsilon Lake (Rolette)
ND	Velva Sportsmans Pond (Ward)

2014 LAKE LIST (FOR LOWRANCE PRODUCTS)

State	Lake, County
NH	Warsing Dam (Eddy)
NH	West Arroda Reservoir (Oliver)
NH	White Earth Reservoir (Mountrail)
NH	Whitman Reservoir (Nelson/Walsh)
NH	Williams, Lake (Kidder)
NH	Wilson Reservoir (Dickey)
NH	Wood Lake (Benson)
NE	Carter Lake (Douglas)
NE	De Soto Lake (Harrison/Washington)
NE	Harlan County Reservoir (Harlan)•
NE	Lake McConaughy (Keith)•
NE	Merritt Lake (Cherry)•
NE	Ogallala Lake (Keith)
NH	Adder Pond (Merrimack)
NH	Akers Pond (Coos)
NH	Angle Pond (Rockingham)
NH	Arlington Mill Reservoir (Rockingham)
NH	Armington Lake (Grafton)
NH	Ashuelot Pond (Sullivan)
NH	Ayers Pond (Merrimack/Sullivan)
NH	Ayers Pond (Strafford)
NH	Baboosic Lake (Hillsborough)
NH	Back Lake (Coos)
NH	Bacon Pond (Sullivan)
NH	Badger Pond (Hillsborough)
NH	Bagley Pond (Hillsborough)
NH	Bagley Pond (Merrimack)
NH	Bailey Pond (Hillsborough)
NH	Baker Pond (Coos)
NH	Baker River Site 2 (Grafton)
NH	Baker River Site 5 (Grafton)
NH	Baker River Site 6a (Grafton)
NH	Baker River Site 8 (Grafton)
NH	Balch Pond (York)
NH	Barbadoes Pond (Strafford)
NH	Barrett Pond (Cheshire)
NH	Barrett Pond (Cheshire/Sullivan)
NH	Barville Pond (Carroll)
NH	Basin Pond (Carroll)
NH	Baxter Lake (Strafford)
NH	Bayberry Pond (Rockingham)
NH	Bean Pond (Carroll)
NH	Bear Pond (Belknap)
NH	Bear Pond (Belknap/Strafford)
NH	Bearcamp Pond (Carroll)
NH	Bellamy Reservoir (Strafford)
NH	Berry Bay (Carroll)
NH	Berry Pond (Carroll)
NH	Big (Derry) Island Pond (Rockingham)
NH	Big Club Pond (Rockingham)
NH	Big Pea Porridge Pond (Carroll)
NH	Big Turkey Pond (Merrimack)
NH	Billings Pond (Merrimack)
NH	Black Pond (Grafton)
NH	Black Pond (Hillsborough)
NH	Black Pond (Windham)
NH	Blaisdell Lake (Merrimack)
NH	Blake Pond (Merrimack)
NH	Blood Pond (Coos)
NH	Blue Pond (Carroll)
NH	Bolster Pond (Cheshire)
NH	Bow Lake (Rockingham/Strafford)
NH	Bowker Pond (Cheshire)
NH	Bradley Lake (Merrimack)
NH	Brindle Pond (Belknap)
NH	Broad Bay (Carroll)
NH	Bryant Pond (Grafton)
NH	Bullet Pond (Cheshire)
NH	Burns Pond (Coos)
NH	Butterfield Pond (Merrimack)
NH	Caldwell Pond (Cheshire)
NH	Calef Pond (Rockingham)
NH	Campbell Pond (Hillsborough)
NH	Canaan Street Lake (Grafton)
NH	Canobie Lake (Rockingham)
NH	Captain Pond (Rockingham)
NH	Cass Pond (Cheshire)
NH	Catamount Pond (Merrimack)
NH	Cedar Pond (Coos)
NH	Center Pond (Cheshire)
NH	Chalk Pond (Merrimack)
NH	Chalk Pond (Strafford)
NH	Chapman Pond (Cheshire)
NH	Chapman Pond (Middlesex)

State	Lake, County
NH	Chesham Pond (Cheshire)
NH	Cheshire Pond (Cheshire)
NH	Chestnut Pond (Merrimack)
NH	Childs Bog (Cheshire)
NH	Chocorua Lake (Carroll)
NH	Christine Lake (Coos)
NH	Clark Pond (Grafton)
NH	Clarksville Pond (Coos)
NH	Clement Pond (Merrimack)
NH	Clough Pond (Merrimack)
NH	Club Pond (Strafford)
NH	Cobbetts Pond (Rockingham)
NH	Cold Spring Pond (Cheshire)
NH	Cole Pond (Grafton/Sullivan)
NH	Lake Coniston (Sullivan)
NH	Conner Pond (Carroll)
NH	Constance Lake (Grafton)
NH	Contention Pond (Hillsborough)
NH	Contoocook Lake (Cheshire)
NH	Conway Lake (Carroll)
NH	Coon Brook Bog (Coos)
NH	Copps Pond (Carroll)
NH	Country Pond (Rockingham)
NH	Cranberry Pond (Cheshire)
NH	Craney Pond (Merrimack)
NH	Crescent Lake (Carroll)
NH	Crescent Lake (Sullivan)
NH	Crooked Pond (Merrimack)
NH	Crowcroft Pond (Cheshire)
NH	Crystal Lake (Belknap)
NH	Cummins Pond (Grafton)
NH	Cunningham Pond (Hillsborough)
NH	Dam Site 25b (Hillsborough)
NH	Dam Site 26 (Hillsborough)
NH	Dam Site15 (Hillsborough)
NH	Dam Site19 (Hillsborough)
NH	Dam Site35 (Hillsborough)
NH	Daniels Lake (Hillsborough)
NH	Dark Pond (Cheshire)
NH	Darrah Pond (Hillsborough)
NH	Deering Reservoir (Hillsborough)
NH	Dennison Pond (Hillsborough)
NH	Derby Pond (Grafton)
NH	Diamond Pond (Coos)
NH	Dinsmore Pond (Carroll)
NH	Dinsmore Pond (Cheshire/Hillsborough)
NH	Divol Pond (Cheshire)
NH	Dodge Pond (Grafton)
NH	Dodge Pond (New London)
NH	Dodge Pond (Sullivan)
NH	Downing Pond (Strafford)
NH	Drew Lake (Merrimack)
NH	Dubes Pond (Merrimack)
NH	Dublin Pond (Cheshire)
NH	Dudley Pond (Hillsborough/Merrimack)
NH	Duncan Lake (Carroll)
NH	Dutchman Pond (Sullivan)
NH	East Inlet (Coos)
NH	Eastman Pond (Grafton/Sullivan)
NH	Echo Lake (Carroll)
NH	Eel Pond (Rockingham)
NH	Elbow Pond (Merrimack)
NH	Ellsworth Pond (Grafton)
NH	Elm Brook Pool (Merrimack)
NH	Emerson Pond (Cheshire)
NH	Everett Lake (Allen)
NH	Everett Lake (Hillsborough)
NH	Exeter Reservoir (Rockingham)
NH	Ezekiel Pond (Rockingham)
NH	Falls Pond (Carroll)
NH	Ferrin Pond (Hillsborough)
NH	Fish Pond (Coos)
NH	Flints Pond (Hillsborough)
NH	Forest Lake (Cheshire)
NH	Forest Lake (Coos)
NH	Forest Pond (Merrimack)
NH	Freezes Pond Lower (Rockingham)
NH	French Pond (Grafton)
NH	French Pond (Merrimack)
NH	Frost Pond (Cheshire)
NH	Fullam Pond (Cheshire)
NH	Gafron Pond (Grafton)
NH	Garland Pond (Carroll)
NH	George Pond (Grafton)

State	Lake, County
NH	Gile Pond (Merrimack)
NH	Gilman Pond (Belknap)
NH	Gilmore Pond (Cheshire)
NH	Goose Pond (Grafton)
NH	Gorham Pond (Merrimack)
NH	Gould Pond (Hillsborough/Merrimack)
NH	Governors Lake (Rockingham)
NH	Grassy Pond (Merrimack)
NH	Great Bay (Rockingham/Strafford)
NH	Greenwood Pond (Rockingham)
NH	Gregg Lake (Hillsborough)
NH	Guinea Pond (Carroll)
NH	Gustin Pond (Cheshire)
NH	Halfmile Pond (Grafton)
NH	Halfmoon Pond (Cheshire/Hillsborough)
NH	Halfmoon Pond (Sullivan)
NH	Hall Pond (Sullivan)
NH	Hanover Center Reservoir (Grafton)
NH	Harris Pond (Coos)
NH	Harris Pond (Hillsborough/Rockingham)
NH	Harrisville Bog (Cheshire)
NH	Harvey Lake (Rockingham)
NH	Hatch Pond (Carroll)
NH	Haunted Lake (Hillsborough)
NH	Hawkins Pond (Belknap/Grafton)
NH	Heads Pond (Lakins Pond) (Merrimack)
NH	Hermit Lake (Belknap)
NH	Highland Lake (Cheshire/Sullivan)
NH	Highland Lake (Merrimack)
NH	Honey Pot Pond (Hillsborough)
NH	Horn Pond (Carroll/York)
NH	Horseshoe Pond (Cheshire)
NH	Horseshoe Pond (Hillsborough)
NH	Horseshoe Pond (Merrimack)
NH	Hortons Pond (Hillsborough)
NH	Hot Hole Pond (Merrimack)
NH	Houston Pond (Harantis Lake) (Rockingham)
NH	Howe Reservoir (Cheshire)
NH	Hubbard Pond (Cheshire)
NH	Hunkins Pond (Belknap)
NH	Hunts Pond (Hillsborough)
NH	Indian Pond (Grafton)
NH	Iona Lake (Carroll)
NH	Island Pond (Cheshire)
NH	Island Pond (Cheshire/Hillsborough)
NH	Island Pond (Washington) (Sullivan)
NH	Jackman Reservoir (Hillsborough)
NH	Jackson Pond (Belknap)
NH	Jenness Pond (Merrimack/Rockingham)
NH	Jericho Lake (Coos)
NH	Judd Pond (Coos)
NH	Lake Kanasatka (Carroll)
NH	Katherine Lake (Grafton)
NH	Keyser Pond (Merrimack)
NH	Kezar Lake (Merrimack)
NH	Kiah Pond (Carroll)
NH	Kilburn Pond (Cheshire)
NH	Kilton Pond (Grafton)
NH	Kimball Pond (Merrimack)
NH	Knights Pond (Belknap/Carroll)
NH	Knowles Pond (Merrimack)
NH	Kolelemook Lake (Sullivan)
NH	Kusumpe Pond (Carroll)
NH	Larrys Pond (Cheshire)
NH	Laurel Lake (Cheshire)
NH	Leavitt Bay (Carroll)
NH	Ledge Pond (Carroll)
NH	Ledge Pond (Sullivan)
NH	Lily Pond (Belknap)
NH	Lily Pond (Cheshire){2}
NH	Lily Pond (Rockingham)
NH	Lily Pond (Strafford)
NH	Lime Pond (Coos)
NH	Little Bog Pond (Coos)
NH	Little Cub Pond (Rockingham)
NH	Little Diamond Pond (Coos)
NH	Little Island Pond (Hillsborough)
NH	Little Pond (Belknap)
NH	Little Pond (Carroll)
NH	Little Turkey Pond (Merrimack)
NH	Locke Lake (Belknap)
NH	Long Pond (Heniker) (Merrimack)
NH	Long Pond (Lempster) (Sullivan)
NH	Long Pond (Northwood) (Rockingham)

2014 LAKE LIST (FOR LOWRANCE PRODUCTS)

State	Lake, County
NH	Lougee Pond (Belknap)
NH	Lovell Lake (Carroll)
NH	Lovewell Pond (Middlesex/Hillsborough)
NH	Lower Beech Pond (Carroll)
NH	Lower Damon Reservoir (Cheshire)
NH	Lower Danforth Pond (Carroll)
NH	Lower Hanover Reservoir (Grafton)
NH	Lucas Pond (Rockingham)
NH	Lynxfield Pond (Merrimack)
NH	Mack Pond (Carroll)
NH	Manning Lake (Belknap)
NH	Marchs Pond (Strafford)
NH	Mascoma Lake (Grafton)
NH	Massabesic Lake (Hillsborough/Rockingham)
NH	Massasecum Lake (Merrimack)
NH	May Pond (Sullivan)
NH	Meadowbrook Pond (Carroll)
NH	Meetinghouse Pond (Belknap)
NH	Meetinghouse Pond (Cheshire)
NH	Melendy Pond (Hillsborough)
NH	Mendums Pond (Rockingham/Strafford)
NH	Merrymeeting Lake (Strafford)
NH	Middle Danforth Pond (Carroll)
NH	Middle Pea Porridge Pond (Carroll)
NH	Middle Pond (Coos)
NH	Mill Pond (Sullivan)
NH	Millen Lake (Sullivan)
NH	Millsfield Pond (Coos)
NH	Millville Lake (Rockingham)
NH	Monomonac Lake (Cheshire/Worcester)
NH	Moore Reservoir (Essex/Grafton)
NH	Moores Pond (Carroll)
NH	Mount William Pond (Hillsborough)
NH	Mountain Lake (Carroll)
NH	Mountain Lake, Lower (Grafton)
NH	Mountain Lake, Upper (Grafton)
NH	Mountain Pond (Carroll)
NH	Munn Pond (Coos)
NH	Nathan Pond (Coos)
NH	Naticook Lake (Hillsborough)
NH	Nay Pond (Coos)
NH	Newell Pond (Cheshire)
NH	Newfound Lake (Grafton)
NH	Nippo Pond (Strafford)
NH	Northwood Lake (Merrimack/Rockingham)
NH	Norway Pond (Hillsborough)
NH	Odiome Pond (Merrimack)
NH	Ogontz Lake (Grafton)
NH	Onway Lake (Rockingham)
NH	Orange Pond (Grafton)
NH	Ossipee Lake (Carroll)
NH	Ottarnic Pond (Hillsborough)
NH	Otter Lake (Hillsborough)
NH	Otter Pond (Merrimack/Sullivan)
NH	Parker Pond (Cheshire)
NH	Partridge Lake (Grafton)
NH	Paugus Bay (Belknap)
NH	Pawtuckaway Pond (Rockingham)
NH	Pearly Lake (Cheshire)
NH	Pecker Pond (Cheshire)
NH	Pekins Pond (Sullivan)
NH	Pemigewasset Lake (Belknap)
NH	Perch Pond (Grafton){2}
NH	Phillips Pond (Rockingham)
NH	Pickering Pond (Carroll)
NH	Pike Pond (Coos)
NH	Pillsbury Lake (Merrimack)
NH	Pine Island Pond (Hillsborough)
NH	Pine River Pond (Carroll)
NH	Pinnacle Pond (Merrimack)
NH	Piper Pond (Merrimack)
NH	Pisgah Reservoir (Cheshire)
NH	Pleasant Lake (Merrimack)
NH	Pleasant Lake (Rockingham)
NH	Pleasant Lake (St. Joseph)
NH	Pleasant Pond (Merrimack)
NH	Pool Pond (Cheshire)
NH	Post Pond (Grafton)
NH	Potanipo Lake (Hillsborough)
NH	Pout Pond (Belknap)
NH	Powder Mill Pond (Hillsborough)
NH	Powwow Pond (Rockingham)
NH	Pratt Pond (Hillsborough){2}
NH	Profile Lake (Grafton)

State	Lake, County
NH	Province Lake (Carroll/York)
NH	Province Pond (Carroll)
NH	Purgatory Pond (Hillsborough/Merrimack)
NH	Purity Lake (Carroll)
NH	Quarry Pond (Cheshire)
NH	Rainbow Lake (Rockingham)
NH	Rand Pond (Sullivan)
NH	Randlett Pond (Belknap)
NH	Red Hill Pond (Carroll)
NH	Reservoir Pond (Grafton)
NH	Rice Reservoir (Sullivan)
NH	Rochester Reservoir (Strafford)
NH	Rock Pond (Coos)
NH	Rockwood Pond (Cheshire)
NH	Rocky Pond (Grafton)
NH	Rocky Pond (Hillsborough)
NH	Rocky Pond (Gilmanton) (Belknap/Merrimack)
NH	Rockybound Pond (Sullivan)
NH	Rolf Pond (Merrimack)
NH	Rollins Pond (Belknap)
NH	Round Pond (Coos){2}
NH	Russell Pond (Grafton)
NH	Russell Reservoir (Cheshire)
NH	Rust Pond (Carroll)
NH	Saltmarsh Pond (Belknap)
NH	Sanborn Pond (Merrimack)
NH	Sand Pond (Cheshire)
NH	Sandy Pond (Cheshire)
NH	Sargent Lake (Belknap)
NH	Sargents Pond (Carroll)
NH	School Pond (Merrimack)
NH	Scobie Pond (Rockingham)
NH	Scott Bog Pond (Coos)
NH	Scott Pond (Cheshire)
NH	Seavey Pond (Rockingham)
NH	Sessions Pond (Coos)
NH	Shadow Lake (Rockingham)
NH	Shattuck Pond (Hillsborough)
NH	Shellcamp Pond (Belknap)
NH	Showell Pond (Rockingham)
NH	Signal Pond (Coos)
NH	Simmons Pond (Merrimack)
NH	Sipp Pond (Cheshire)
NH	Site 14 (Hillsborough)
NH	Skatutakee, Lake (Cheshire)
NH	Sky Pond (Belknap)
NH	Smith Pond (Hillsborough/Sullivan)
NH	Snow Pond (Merrimack)
NH	South Ponds (Coos)
NH	Spectacle Pond (Belknap)
NH	Spofford Lake (Cheshire)
NH	Spoonwood Pond (Cheshire)
NH	Sportsman's Pond (Cheshire)
NH	Stevens Pond (Hillsborough)
NH	Stinson Lake (Grafton)
NH	Stocker Pond (Sullivan)
NH	Stone Pond (Cheshire)
NH	Stone Pond (Cheshire)
NH	Streeter Pond (Grafton)
NH	Success Pond (Coos)
NH	Suncook River Reservoir (Belknap)
NH	Sunrise Lake (Strafford)
NH	Sunset Lake (Belknap)
NH	Sunset Lake (Hillsborough)
NH	Surry Mountain Lake (Cheshire)
NH	Swains Lake (Strafford)
NH	Swanzey Lake (Cheshire)
NH	Sweat Pond (Coos)
NH	Tarleton Lake (Grafton)
NH	Terrell Pond (Coos)
NH	Tewksbury Pond (Grafton)
NH	Thorndike Pond (Cheshire)
NH	Toby Reservoir (Hillsborough)
NH	Tom Pond (Merrimack)
NH	Trout Pond (Cheshire)
NH	Trout Pond (Grafton)
NH	Turee Pond (Merrimack)
NH	Turtle Pond (Merrimack)
NH	Umbagog Lake (Coos/Oxford)
NH	Uncanoonuc Lake (Hillsborough)
NH	Upper Danforth Pond (Carroll)
NH	Upper Kimball Lake (Carroll)
NH	Wakondah Pond (Carroll)
NH	Warren Lake (Cheshire)

State	Lake, County
NH	Water Loom Pond (Hillsborough)
NH	Waukeena Lake (Merrimack)
NH	Weare Reservoir (Hillsborough)
NH	Webster Lake (Merrimack)
NH	Wentworth, Lake (Carroll)
NH	Wheelwright Pond (Strafford)
NH	White Lake (Carroll)
NH	White Pond (Merrimack)
NH	White Pond (Ossipee) (Carroll)
NH	White Pond (Windsor) (Cheshire/Hillsborough)
NH	Whittemore Lake (Hillsborough)
NH	Whittin Pond (Carroll)
NH	Wight Pond (Cheshire)
NH	Wild Goose Pond (Merrimack/Strafford)
NH	Willand Pond (Strafford)
NH	Willard Pond (Hillsborough)
NH	Wilson Pond (Cheshire)
NH	Wilson Pond (Rockingham)
NH	Winkley Lake (Strafford)
NH	Winnepocket Lake (Merrimack)
NH	Lake Winnepesaukee (Belknap/Carroll)•
NH	Winona Lake (Belknap)
NH	Wood Pond (Grafton)
NH	World End Pond (Essex/Rockingham)
NH	York Pond (Coos)
NH	Zephyr Pond (Hillsborough)
NJ	Lake Aeroflex (Sussex)
NJ	Amwell Lake (Hunterdon)
NJ	Assunpink Lake (Monmouth)
NJ	Canistear Reservoir (Sussex)
NJ	Clinton Reservoir (Passaic)
NJ	Cranberry Lake (Sussex)
NJ	Delaware Lake (Warren)
NJ	Echo Lake Reservoir (Passaic)
NJ	Greenwood Lake (Passaic)•
NJ	Lake Hopatcong (Morris/Sussex)•
NJ	Hudson River (Bergen/Ulster/Rensselaer/Greene)
NJ	Little Swartswood Lake (Sussex)
NJ	Manasquan Reservoir (Monmouth)
NJ	Mercer Lake (Mercer)
NJ	Merrill Creek Reservoir (Warren)
NJ	Monksville Reservoir (Passaic)
NJ	Lake Musconetcong (Morris/Sussex)
NJ	Parvin Lake (Salem)
NJ	Prosperstown Lake (Ocean)
NJ	Round Valley Reservoir (Hunterdon)•
NJ	Ryker Lake (Sussex)
NJ	Shepherd Lake (Passaic)
NJ	Spruce Run Reservoir (Hunterdon)•
NJ	Swartswood Lake (Sussex)
NJ	Union Lake (Cumberland)
NJ	White Lake (Warren)
NM	Abiquiu Reservoir (Rio Arriba)
NM	Cochiti Lake (Sandoval)
NM	Elephant Butte Lake (Sierra/Socorro)
NM	Navajo Lake (Rio Arriba)
NM	Red Bluff Reservoir (Eddy)
NV	Chimney Reservoir (Humboldt)
NV	Lake Las Vegas (Clark)
NV	Lake Mead (Clark)•
NV	Lake Tahoe (El Dorado/Placer)
NY	Lake Adirondack (Hamilton)
NY	Alder Lake (Ulster)
NY	Alexander Lake (Tioga)
NY	Allegheny Reservoir (Cattaraugus)•
NY	Allen Lake (Allegany)
NY	Alma Pond (Allegany)
NY	Amawalk Reservoir (Westchester)
NY	Lake Anawanda (Sullivan)
NY	Ann Lee Pond (Albany)
NY	Arctic Lake (Broome)
NY	Arnold Lake (Otsego)
NY	Artist Lake (Suffolk)
NY	Ashokan Reservoir (Ulster)
NY	Lake Askoti (Orange)
NY	Augur Lake (Essex)
NY	Ballston Lake (Saratoga)
NY	Balsam Lake (Chenango)
NY	Barnum Pond (Franklin)
NY	Basswood Pond (Otsego)
NY	Bear Lake (Chautauqua)
NY	Beaver Lake (Herkimer/Lewis)
NY	Belmont Lake (Suffolk)
NY	Berrymill Pond (Essex)

2014 LAKE LIST (FOR LOWRANCE PRODUCTS)

State	Lake, County
NY	Blake Falls Reservoir (St. Lawrence)
NY	Big Burnt Lake (Herkimer)
NY	Big Moose Lake (Hamilton/Herkimer)
NY	Big Pond (Delaware)
NY	Big Reed Pond (Suffolk)
NY	Black Lake (St. Lawrence)•
NY	Black River Pond (Rensselaer)
NY	Blue Mountain Lake (Hamilton)
NY	Bog Brooks Reservoir (Putnam)
NY	Bog River Flow (Hamilton/St. Lawrence)
NY	Lake Bonaparte (Lewis)
NY	Bonner Lake (St. Lawrence)
NY	Boyd Corners Reservoir (Putnam)
NY	Brackett Lake (Chenango)
NY	Bradley Brook Reservoir (Madison)
NY	Bradley Lake (Rensselaer)
NY	Brant Lake (Warren)
NY	Brantingham Lake (Lewis)
NY	Buck Pond (Franklin)
NY	Buckingham Lake (Albany)
NY	Bug Lake (Hamilton)
NY	Bullhead Pond (Lewis)
NY	Burden Lake (Rensselaer)
NY	Butterfield Lake (Jefferson)
NY	Canaan Lake (Suffolk)
NY	Canada Lake (Fulton)
NY	Canadarago Lake (Otsego)
NY	Canadice Lake (Ontario)
NY	Canandaigua Lake (Ontario/Yates)
NY	Canastota Reservoir (Madison)
NY	Cannonsville Reservoir (Delaware)
NY	Canopus Lake (Putnam)
NY	Carry Falls Reservoir (St. Lawrence)
NY	Casterline Pond (Cortland)
NY	Cayuga Lake (Cayuga/Seneca/Tompkins)•
NY	Cayuta Lake (Schuyler)
NY	Cazenovia Lake (Madison)
NY	Cedar Lake (St. Lawrence)
NY	Chadwick Lake (Orange)
NY	Lake Champlain (Clinton/Essex/Washington)•
NY	Chautauqua Lake (Chautauqua)•
NY	Chazy Lake (Clinton)
NY	Chenango Lake (Chenango)
NY	Chodikee Lake (Ulster)
NY	Chub Lake (St. Lawrence)
NY	Lake Clear (Franklin)
NY	Clear Lake (Herkimer)
NY	Clear Lake (Jefferson)
NY	Clear Lake (St. Lawrence)
NY	Clear Pond (Franklin)
NY	Lake Cohasset (Orange)
NY	Lake Colby (Franklin)
NY	Colgate Lake (Greene)
NY	Collins Lake (Schenectady)
NY	Lake Como (Cayuga)
NY	Conesus Lake (Livingston)
NY	Connelly Pond (Essex)
NY	Copake Lake (Columbia)
NY	Cossayuna Lake (Washington)
NY	Cranberry Lake (St. Lawrence)
NY	Crooked Lake (Herkimer)
NY	Crooked Lake (Onondaga)
NY	Crooked Lake (Rensselaer)
NY	Cross River Reservoir (Westchester)
NY	Croton Falls Reservoir (Putnam)
NY	Crumhorn Lake (Otsego)
NY	Crystal Lake (Jefferson)
NY	Crystal Lake (Rensselaer)
NY	Crystal Lake (Sullivan)
NY	Cuba Lake (Allegany/Cattaraugus)
NY	De Ruyter Reservoir (Madison/Onondaga)
NY	Deep Pond (Suffolk)
NY	Delta Lake (Oneida)
NY	Dryden Lake (Tompkins)
NY	Duck Lake (Cayuga)
NY	Dunham Reservoir (Rensselaer)
NY	Lake Durant (Hamilton)
NY	Dyken Pond (Rensselaer)
NY	Eagle Lake (Essex)
NY	East Caroga Lake (Fulton)
NY	East Masonville Pond (Delaware)
NY	East Sidney Reservoir (Delaware)
NY	Lake Eaton (Hamilton)
NY	Eaton Brooks Reservoir (Madison)

State	Lake, County
NY	Echo Lake (Greene/Ulster)
NY	Effley Falls Pond (Lewis)
NY	Lake Erie Eastern Basin (Erie)•
NY	Featherstonhaug Lake (Schenectady)
NY	Findley Lake (Chautauqua)
NY	First Pond (Franklin)
NY	Fish Creek Ponds (Franklin)
NY	Five Falls Reservoir (St. Lawrence)
NY	Lake Flower (Essex/Franklin)
NY	Follensby Clear Pond (Franklin)
NY	Forked Lake (Hamilton)
NY	Fort Pond (Suffolk)
NY	Fourth Lake (Hamilton/Herkimer)
NY	Fourth Lake (Ulster)
NY	Fourth Lake (Warren)
NY	Francis Lake (Lewis)
NY	Franklin Falls Flow (Essex/Franklin)
NY	Freeport Reservoir (Nassau)
NY	Fresh Pond (Suffolk)
NY	Friends Lake (Warren)
NY	Fulton Chain Lakes (Herkimer)
NY	Genegantslet Lake (Chenango)
NY	Lake George (Essex/Warren/Washington)•
NY	Lake George South (Warren/Washington)
NY	Gilbert Lake (Otsego)
NY	Lake Gilead (Putnam)
NY	Glass Lake (Rensselaer)
NY	Glen Lake (Warren)
NY	Lake Gleneida (Putnam)
NY	Goey Pond (Otsego)
NY	Goodyear Lake (Otsego)
NY	Grass Lake (Jefferson/St. Lawrence)
NY	Grass Pond (St. Lawrence)
NY	Great Sacandaga Lake (Fulton/Hamilton/Saratoga)
NY	Green Lake (Cortland)
NY	Green Lake (Onondaga)
NY	Green Pond (Franklin)
NY	Greens Lake (Greene)
NY	Greenwood Lake (Orange)
NY	Guilford Lake (Chenango)
NY	Gull Lake (Herkimer)
NY	Hampton Manor Lake (Rensselaer)
NY	Harwood Lake (Cattaraugus)
NY	Hatch Lake (Madison)
NY	Hemlock Lake (Livingston/Ontario)
NY	Hempstead Lake (Nassau)
NY	Hessian Lake (Orange/Rockland)
NY	High Falls Pond (Lewis)
NY	Highland Lake (Sullivan)
NY	Higley Falls Reservoir (St. Lawrence)
NY	Hoel Pond (Franklin)
NY	Honeoye Lake (Ontario)
NY	Honk Lake (Ulster)
NY	Horseshoe Lake (St. Lawrence)
NY	Horseshoe Pond (Herkimer)
NY	Hudson River (Albany/Columbia/Dutchess/Orange/ Putnam/Rockland/Westchester)•
NY	Huggins Lake (Delaware)
NY	Hunns Lake (Dutchess)
NY	Lake Huntington (Sullivan)
NY	Hyde Lake (Jefferson)
NY	Ice Pond (Putnam)
NY	Indian Lake (Dutchess)
NY	Indian Lake (Hamilton)
NY	Indian River Lake (Lewis)
NY	Iron Mine Pond (Dutchess)
NY	Iroquois Lake (Schenectady)
NY	Island Pond (Orange)
NY	Jabe Pond (Warren)
NY	Jamesville Reservoir (Onondaga)
NY	Jeffrey Pond (Chenango)
NY	Jerseyfield Lake (Hamilton/Herkimer)
NY	Kayuta Lake (Oneida)
NY	Kensico Reservoir (Westchester)
NY	Keuka Lake (Steuben/Yates)•
NY	Keuka Lake (Steuben/Yates)
NY	Kinderhook Lake (Columbia)
NY	Kissena Lake (Queens)
NY	Kiwassa Lake (Franklin)
NY	Knapps Lake (Suffolk)
NY	Lake Kushaqua (Franklin)
NY	Lake Of The Woods (Jefferson)
NY	Lamoka Lake (Schuyler)
NY	Lake Lauderdale (Washington)

State	Lake, County
NY	Laurel Lake (Suffolk)
NY	Ledge Pond (Franklin)
NY	Leland Pond (Madison)
NY	Lewey Lake (Hamilton)
NY	Lake Lila (Hamilton)
NY	Limekiln Lake (Hamilton/Herkimer)
NY	Little York Lake (Cortland)
NY	Littles Lake (Albany)
NY	Long Lake (Hamilton)
NY	Long Lake (Oneida)
NY	Long Pond (Chenango)
NY	Long Pond (Lewis)
NY	Long Pond (Rensselaer)
NY	Long Pond (St. Lawrence)
NY	Long Pond (Sullivan)
NY	Looking Glass Pond (Schoharie)
NY	Loon Lake (Steuben)
NY	Loon Lake (Warren)
NY	Lower Browns Tract Pond (Hamilton)
NY	Lower Cascade Lake (Essex)
NY	Lower Cassadaga Lake (Chautauqua)
NY	Lower Chateaugay Lake (Clinton/Franklin)
NY	Lower Lake (Suffolk)
NY	Lower Niagara River (Niagara)•
NY	Lower Saint Regis Lake (Franklin)
NY	Lower Saranac Lake (Franklin)•
NY	Lake Luzerne (Warren)
NY	Madison Reservoir (Madison)
NY	Mahopac Lake (Putnam)
NY	Mallet Pond (Schoharie)
NY	Mariaville Lake (Schenectady)
NY	Marratooka Lake (Suffolk)
NY	Massapequa Lake (Nassau)
NY	Massawepie Lake (St. Lawrence)
NY	Mastens Lake (Sullivan)
NY	Meacham Lake (Franklin)
NY	Middle Branch Reservoir (Putnam)
NY	Middle Saranac Lake (Franklin)•
NY	Mill Brook Reservoir (Chenango)
NY	Mill Pond (Rensselaer)
NY	Millsite Lake (Jefferson)
NY	Mirror Lake (Essex)
NY	Mohansic Lake (Westchester)
NY	Mongaup Falls Reservoir (Sullivan)
NY	Mongaup Pond (Sullivan)
NY	Moon Lake (Jefferson)
NY	Moon Lake (St. Lawrence)
NY	Moose Pond (Essex)
NY	Moreau Lake (Saratoga)
NY	Morgan Lake (Dutchess)
NY	Moss Lake (Herkimer)
NY	Mud Lake (Jefferson)
NY	Mud Pond (Lewis)
NY	Nanticoke 7A (Broome)
NY	Nathaniel Cole County Park Pond (Broome)
NY	Lake Neatahwanta (Oswego)
NY	Neversink Reservoir (Sullivan)
NY	New Albion Lake (Cattaraugus)
NY	New Millpond (Suffolk)
NY	Newcomb Lake (Essex)
NY	Nicks Lake (Herkimer)
NY	North Lake (Greene)
NY	North Pond (Essex)
NY	Norwood Lake (St. Lawrence)
NY	Oakland Lake (Queens)
NY	Oneida Lake (Madison/Oneida/Onondaga/Oswego)•
NY	Onondaga Lake (Onondaga)•
NY	Onteora Lake (Ulster)
NY	Ore Pit Pond (Columbia)
NY	Oseetah Lake (Essex/Franklin)
NY	Osgood Pond (Franklin)
NY	Otisco Lake (Onondaga)
NY	Otsego Lake (Otsego)
NY	Otter Lake (Cayuga)
NY	Owasco Lake (Cayuga)•
NY	Owasco Lake (Cayuga)
NY	Lake Ozonia (St. Lawrence)
NY	Panther Lake (Oswego)
NY	Paradox Lake (Essex)
NY	Patchogue Lake (Suffolk)
NY	Payne Lake (Jefferson)
NY	Lake Peekskill (Putnam)
NY	Pelton Pond (Putnam)
NY	Pepacton Reservoir (Delaware)

2014 LAKE LIST (FOR LOWRANCE PRODUCTS)

State	Lake, County
NY	Perch Pond (Broome)
NY	Pharaoh Lake (Essex)
NY	Piercefield Flow (Franklin/St. Lawrence)
NY	Pine Meadow Lake (Rockland)
NY	Pine Pond (Franklin)
NY	Piseco Lake (Hamilton)
NY	Lake Placid (Essex)
NY	Lake Pleasant (Hamilton)
NY	Pleasant Lake (Fulton)
NY	Pleasant Lake (St. Lawrence)
NY	Pocantico Lake (Westchester)
NY	Polliwog Pond (Franklin)
NY	Poolville Pond (Madison)
NY	Portaferry Lake (St. Lawrence)
NY	Prospect Park Lake (Kings)
NY	Pudding Street Pond (Putnam)
NY	Putnam County Park Pond (Putnam)
NY	Putnam Pond (Essex)
NY	Quaker Lake (Cattaraugus)
NY	Queechy Lake (Columbia)
NY	Rainbow Falls Reservoir (St. Lawrence)
NY	Rainbow Lake (Franklin)
NY	Raquette Lake (Hamilton)
NY	Red House Lake (Cattaraugus)
NY	Red Lake (Jefferson)
NY	Rensselaer Lake (Albany)
NY	Rich Lake (Essex)
NY	Rio Reservoir (Orange/Sullivan)
NY	Rock Lake (Herkimer)
NY	Rockland Lake (Rockland)
NY	Rollins Pond (Franklin)
NY	Rondout Reservoir (Sullivan/Ulster)
NY	Lake Ronkonkoma (Suffolk)
NY	Round Lake (Onondaga)
NY	Round Lake (Orange)
NY	Round Lake (Saratoga)
NY	Round Lake (St. Lawrence)
NY	Round Pond (Chenango)
NY	Rudd Pond (Dutchess)
NY	Rushford Lake (Allegany)
NY	Sacandaga Lake (Hamilton)
NY	Salmon Lake (Herkimer)
NY	Salmon River Reservoir (Oswego)
NY	Sand Lake (Herkimer)
NY	Saranac Chain (Franklin)•
NY	Saratoga Lake (Saratoga)•
NY	Saratoga Lake (Saratoga)
NY	Schaghticoke Reservoir (Rensselaer)
NY	Schoharie Reservoir (Delaware/Greene/Schoharie)
NY	Schroon Lake (Essex/Warren)
NY	Lake Sebago (Orange/Rockland)
NY	Second Pond (Franklin)
NY	Second Pond (Rensselaer)
NY	Seneca Lake (Ontario/Schuyler/Seneca/Yates)•
NY	Shandeele Lake (Sullivan)
NY	Shaver Pond (Rensselaer)
NY	Shepherd Lake (Rockland)
NY	Silver Lake (Clinton)
NY	Silver Lake (Westchester)
NY	Silver Lake (Wyoming)
NY	Silver Mine Lake (Orange)
NY	Sixberry Lake (Jefferson)
NY	Skaneateles Lake (Cayuga/Cortland/Onondaga)•
NY	Lake Skannatati (Orange)
NY	Sky Lake (Broome)
NY	Snynders Lake (Rensselaer)
NY	Soft Maple Reservoir (Lewis)
NY	Song Lake (Cortland)
NY	South Colton Reservoir (St. Lawrence)
NY	South Lake (Greene)
NY	South Lake (Herkimer)
NY	South Long Pond (Rensselaer)
NY	South Pond (Hamilton)
NY	South Pond (Nassau)
NY	Spectacle Pond (Essex)
NY	Spitfire Lake (Franklin)
NY	Sprague Pond (Hamilton)
NY	Spring Lakes (Dutchess)
NY	Square Pond (Franklin)
NY	St Regis Pond (Franklin)
NY	Lake Stahahe (Orange)
NY	Star Lake (St. Lawrence)
NY	Stark Falls Reservoir (St. Lawrence)
NY	Stillwater Pond (Putnam)

State	Lake, County
NY	Stillwater Reservoir (Herkimer)
NY	Stissing Pond (Dutchess)
NY	Stoney Pond (Madison)
NY	Stony Lake (Lewis)
NY	Streeter Lake (St. Lawrence)
NY	Sturgeon Pool (Ulster)
NY	Summit Lake (Otsego)
NY	Lake Superior (Sullivan)
NY	Swan Lake (Westchester)
NY	Swinging Bridge Reservoir (Sullivan)
NY	Sylvan Lake (Dutchess)
NY	Sylvia Lake (St. Lawrence)
NY	Tackawasick Lake (Rensselaer)
NY	Lake Taghkanic (Columbia)
NY	Taylor Pond (Clinton)
NY	Lake Te Ata (Orange)
NY	The Lake (New York)
NY	Thirteenth Lake (Warren)
NY	Lake Tiorati (Orange)
NY	Titicus Reservoir (Westchester)
NY	Tivoli Lake (Albany)
NY	Tomhannock Reservoir (Rensselaer)
NY	Tooley Pond (St. Lawrence)
NY	Toronto Reservoir (Sullivan)
NY	Torpy Pond (Madison)
NY	Trout Lake (St. Lawrence)
NY	Trout Lake (Warren)
NY	Trout Pond (Herkimer)
NY	Trout Pond (St. Lawrence)
NY	Tully Lake (Cortland/Onondaga)
NY	Tupper Lake (Franklin/St. Lawrence)•
NY	Tupper Lake (Franklin/St. Lawrence)
NY	Tuscarora Lake (Madison)
NY	Twitchell Lake (Herkimer)
NY	Union Falls Flowage (Clinton/Franklin)
NY	Upper Cascade Lake (Essex)
NY	Upper Cassadaga Lake (Chautauqua)
NY	Upper Chateaugay Lake (Clinton/Franklin)
NY	Upper Cohasset Lake (Orange)
NY	Upper Niagara River (Erie/Niagara)•
NY	Upper Saranac Lake (Franklin)•
NY	Upper St Regis Lake (Franklin)
NY	Upper Twin Lake (Orange)
NY	Upton Lake (Dutchess)
NY	Valley Falls Reservoir (Rensselaer)
NY	Van Cortlandt Lake (Bronx)
NY	Walton Lake (Orange)
NY	Waneta Lake (Schuyler/Steuben)
NY	Waneta Lake (Sullivan)
NY	Wappinger Lake (Dutchess)
NY	Warner Lake (Albany)
NY	Lake Washington (Orange)
NY	Washington Park Lake (Albany)
NY	Watervliet Reservoir (Albany)
NY	Weed Mines Pond (Columbia)
NY	Lake Welch (Rockland)
NY	Weller Pond (Franklin)
NY	West Branch Reservoir (Putnam)
NY	West Caroga Lake (Fulton)
NY	Whaley Lake (Dutchess)
NY	Whey Pond (Franklin)
NY	White Lake (Oneida)
NY	White Lake (Sullivan)
NY	White Pond (Putnam)
NY	Whitney Point Reservoir (Broome)
NY	Wilber Lake (Otsego)
NY	Wildwood Lake (Suffolk)
NY	Wolf Pond (Herkimer)
NY	Woodhull Lake (Herkimer)
NY	Wright Lake (Rensselaer)
NY	Yellow Lake (St. Lawrence)
OH	Acton Lake (Butler/Preble)
OH	Alum Creek Lake (Delaware)
OH	Lake Ann (Williams)
OH	Atwood Lake (Carroll/Tuscarawas)
OH	Barnesville Lake (Belmont)
OH	Belmont Lake (Belmont)
OH	Berlin Lake (Mahoning/Portage/Stark)•
OH	Bresler Lake (Allen)
OH	Buckeye Lake (Fairfield/Licking/Perry)
OH	Burr Oak Lake (Athens/Morgan)
OH	C.J. Brown Reservoir (Clark)
OH	Caesar Creek Lake (Clinton/Warren)
OH	Charles Mill Lake (Ashland/Richland)

State	Lake, County
OH	Clark Lake (Clark)
OH	Clear Fork Reservoir (Morrow/Richland)
OH	Clendening Lake (Harrison)
OH	Cottage Grove Lake (Summit)
OH	Cowan Lake (Clinton)
OH	Deer Creek Lake (Fayette/Pickaway)
OH	Delaware Lake (Delaware/Marion)
OH	Dillon Lake (Muskingum)
OH	Dow Lake (Athens)
OH	East Branch Reservoir (Geauga)
OH	East Fork Lake (Clermont)
OH	East Reservoir (Summit)
OH	Findlay Reservoirs 1&2 (Hancock)
OH	Findley Lake (Lorain)
OH	Grand Lake St. Marys (Auglaize/Mercer)
OH	Guilford Lake (Columbiana)
OH	Hargus Creek Lake (Pickaway)
OH	Highlandtown Lake (Columbiana)
OH	Hoover Reservoir (Delaware/Franklin)
OH	Hower Lake (Summit)
OH	Indian Lake (Logan)
OH	Jackson Lake (Jackson)
OH	Killdeer Reservoir (Wyandot)
OH	Kiser Lake (Champaign)
OH	Knox Lake (Knox)
OH	La Due Reservoir (Geauga)
OH	Lake La Su An (Williams)
OH	Leesville Lake (Carroll)•
OH	Lake Levere (Williams)
OH	Logan Lake (Hocking)
OH	Miller Lake (Summit)
OH	Milton Lake (Mahoning)
OH	Mogadore Reservoir (Portage)
OH	Mosquito Lake (Trumbull)•
OH	Mud Lake (Summit)
OH	New London Reservoir (Huron)
OH	Nimisila Reservoir (Summit)
OH	North Reservoir (Summit)
OH	North Reservoir Dam (Summit)
OH	O'Shaughnessy Reservoir (Delaware)
OH	Paint Creek Lake (Highland/Ross)
OH	Piedmont Lake (Belmont/Guernsey/Harrison)
OH	Pleasant Hill Reservoir (Ashland/Richland)
OH	Punderson Lake (Geauga)
OH	Pymatuning Lake (Ashtabula)•
OH	Rex Lake (Summit)
OH	Rocky Fork Lake (Highland)
OH	Ross Lake (Ross)
OH	Rush Creek Lake (Fairfield/Perry)
OH	Salt Fork Lake (Guernsey)
OH	Seneca Lake (Guernsey/Noble)
OH	Shenango Lake (Mercer)
OH	Lake Snowden (Athens)
OH	Stonelick Lake (Clermont)
OH	Lake Sue (Williams)
OH	Tappan Lake (Harrison)
OH	Turkeyfoot Lake (Summit)
OH	West Branch Reservoir (Portage)•
OH	West Reservoir (Summit)
OH	White Lake (Pike)
OH	Willard Reservoir (Huron)
OH	Wolf Run Lake (Noble)
OK	Altus Lugert Lake (Greer/Kiowa)
OK	Arbuckle Reservoir (Murray)
OK	Arcadia Lake (Oklahoma)
OK	Lake Atoka Reservoir (Atoka)
OK	Lake Atoka Reservoir (Atoka/Coal)
OK	Bell Cow Lake (Lincoln)
OK	Birch Lake (Osage)
OK	Broken Bow Lake (McCurtain)•
OK	Canton Lake (Blaine/Dewey)
OK	Copan Lake (Washington)
OK	Cumberland Pool (Johnston/Marshall)
OK	Dave Boyer Lake (Cotton)
OK	Dripping Springs Lake (Okfuskee/Okmulgee)
OK	Lake Ellsworth (Caddo/Comanche)
OK	Lake Eucha (Delaware)
OK	Eufaula Lake (Haskell/Latimer/McIntosh/Muskogee/Okmulgee/Pittsburg)•
OK	Fort Cobb Reservoir (Caddo)
OK	Fort Gibson Lake (Cherokee/Mayes/Wagoner)•
OK	Foss Lake (Custer)
OK	Frederick Lake (Tillman)
OK	Grand Lake Of The Cherokees (Craig/Delaware/Mayes/Ottawa)•

2014 LAKE LIST (FOR LOWRANCE PRODUCTS)

State	Lake, County
OK	Lake Hefner (Oklahoma)
OK	Heyburn Reservoir (Creek)
OK	Lake Hudson (Mayes)•
OK	Hugo Lake (Choctaw/Pushmataha)
OK	Luhala Lake (Osage)
OK	Kaw Lake (Kay/Osage)
OK	Kerr Reservoir (Haskell/Le Flore/Muskogee/Sequoyah)
OK	Keystone Lake (Creek/Osage/Pawnee/Tulsa)
OK	Konawa Reservoir (Seminole)
OK	Lake Lawtonka (Comanche)
OK	McGee Creek Lake (Atoka)
OK	Lake McMurtry (Noble)
OK	Lake Murray (Carter/Love)
OK	Okemah Lake (Okfuskee)
OK	Oologah Lake (Nowata/Rogers)•
OK	Lake Overholser (Canadian/Oklahoma)
OK	Pine Creek Lake (McCurtain/Pushmataha)
OK	Lake R. C. Longmire (Garvin)
OK	Robert S. Kerr Reservoir (Muskogee)•
OK	Sardis Lake (Latimer/Pushmataha)
OK	Silo Cove (Osage)
OK	Skiatook Lake (Osage)•
OK	Sooner Lake (Noble/Pawnee)
OK	Spavinaw Lake (Delaware/Mayes)
OK	Stanley Draper Lake (Cleveland/Oklahoma)
OK	Tenkiller Lake (Cherokee/Sequoyah)•
OK	Lake Texoma (Bryan/Love/Marshall)•
OK	Lake Thunderbird (Cleveland)•
OK	Tom Steed Reservoir (Kiowa)
OK	Waurika Lake (Cotton/Jefferson/Stephens)
OK	Webbers Falls Reservoir (Cherokee/Muskogee/Wagoner)
OK	Wes Watkins Reservoir (Oklahoma/Pottawatomie)
OK	Wister Lake (Le Flore)
OR	Lake Billy Chinook (Jefferson)
OR	Crater Lake (Klamath)
OR	Henry Hagg Lake (Washington)
OR	Lost Creek Lake (Jackson)
OR	Lake Simtustus (Jefferson)
OR	Wallowa Lake (Wallowa)
OR	Wickiup Reservoir (Deschutes)
PA	Allegheny Reservoir (McKean/Warren)•
PA	Allegheny River (Allegheny)
PA	Lake Arthur (Butler)•
PA	Glendale Lake (Cambria)•
PA	Harveys Lake (Luzerne)
PA	Marburg Lake (York)•
PA	Monongahela River (Allegheny/Washington/Westmoreland)
PA	Ohio River (Allegheny/Beaver)
PA	Pymatuning Lake (Crawford)•
PA	Raystown Lake (Bedford/Huntingdon)•
PA	Shenango Lake (Trumbull)•
PA	Lake Wallenpaupack (Pike/Wayne)•
PA	Lake Wilhelm (Mercer)•
RI	Beach Pond (Washington)
RI	Killingly Pond (Windham)
RI	Peck Pond (Providence)
SC	Clarks Hill Lake (Abbeville/Columbia/McCormick/Wilkes)•
SC	Fishing Creek Reservoir (Chester/Lancaster)
SC	Greenwood Lake (Greenwood/Laurens/Newberry)•
SC	Hartwell Lake (Anderson)•
SC	Lake Jocassee (Oconee/Pickens/Transylvania)•
SC	Lake Keowee (Oconee/Pickens)•
SC	Lake Marion (Berkeley/Calhoun/Clarendon/Orangeburg/Sumter)•
SC	Monticello Reservoir (Fairfield)•
SC	Lake Moultrie (Berkeley)•
SC	Lake Murray (Lexington/Newberry/Richland/Saluda)•
SC	North Saluda Reservoir (Greenville)
SC	Par Pond Reservoir (Barnwell)
SC	Pond B (Barnwell)
SC	Pond C (Barnwell)
SC	Pond Five (Barnwell)
SC	Russell Lake (Abbeville/Anderson)•
SC	Taylor Blalock Lake (Spartanburg)
SC	Lake Wylie (York)•
SD	Lake Albert (Hamlin/Kingsbury)
SD	Lake Alice (Deuel)
SD	Amsden Lake (Day)
SD	Belle Fourche Reservoir (Butte)
SD	Big Stone Lake (Roberts)•
SD	Brant Lake (Lake)
SD	Clear Lake (Marshall)
SD	Lake Cochran (Deuel)
SD	Cottonwood Lake (Marshall)

State	Lake, County
SD	Cottonwood Lake (Spink)
SD	Deerfield Lake (Pennington)
SD	East Vermillion Lake (McCook)
SD	Enemy Swim Lake (Day)
SD	Eureka Lake (McPherson)
SD	Fate Dam (Lyman)
SD	Flat Creek Lake (Perkins)
SD	Four Mile Lake (Marshall)
SD	Freeman Dam (Jackson)
SD	Lake Gardner (Harding)
SD	Lake Hendricks (Brookings)
SD	Lake Herman (Lake)
SD	Lake Kapeska (Codington)
SD	Lake Lakota (Lincoln)
SD	Little White River (Bennett)
SD	Lake Louise (Hand)
SD	Lake Madison (Lake)
SD	Marindahl Lake (Yankton)
SD	Lake Minnewasta (Day)
SD	Lake Mitchell (Davison)
SD	Morristown East Lake (Corson)
SD	Murdo Lake (Jones)
SD	New Wall Dam (Pennington)
SD	Newell Lake (Butte)
SD	Lake Oahe (Campbell/Corson/Dewey/Haakon/Hughes/Potter/Stanley/Sully/Walworth/Ziebach)•
SD	Opal Lake (Meade)
SD	Ottumwa Lake (Haakon)
SD	Owens Lake (Perkins)
SD	Pactola Lake (Pennington)
SD	Pelican Lake (Codington)
SD	Pickler Lake (Day)
SD	Lake Poinsett (Brookings/Hamlin)
SD	Roy Lake (Marshall)
SD	Shadehill Reservoir (Perkins)
SD	Sheridan Lake (Pennington)
SD	Lake Sinai (Brookings)
SD	Stockade Lake (Custer)
SD	Swan Lake (Turner)
SD	Tennyson Dam (Pennington)
SD	Thompson Lake (Kingsbury)
SD	Lake Traverse (Roberts)
SD	Twin Lakes (Jerauld/Sanborn)
SD	Twin Lakes (Spink)
SD	Waubay Lake (Day)
SD	White Lake (Marshall)
SD	Lake Whitewood (Kingsbury)
TN	Lake Barkley (Stewart)•
TN	Bluecat Lake (Maury)
TN	Boone Lake (Sullivan/Washington)•
TN	Center Hill Lake (DeKalb/Putnam/Warren/White)•
TN	Cherokee Lake (Grainger/Hamblen/Hawkins/Jefferson)•
TN	Chickamauga Lake (Bradley/Hamilton/McMinn/Meigs/Rhea)•
TN	Cordell Hull Lake (Jackson/Putnam/Smith)
TN	Dale Hollow Lake (Overton/Pickett)•
TN	Douglas Lake (Coke/Hamblen/Jefferson/Sevier)•
TN	Fort Loudoun Lake (Blount/Knox/Loudon)•
TN	Fort Patrick Henry Lake (Sullivan/Washington)
TN	Glen Springs Lake (Tipton)
TN	Goldeneye Lake (Maury)
TN	Guntersville Lake (Jackson/Marshall)
TN	Kentucky Lake (Benton/Decatur/Henry/Livingston/Stewart/Wayne)•
TN	Melton Hill Lake (Anderson/Knox/Loudon/Roane)
TN	Nickajack Lake (Hamilton/Marion)•
TN	Normandy Lake (Bedford/Coffee)
TN	Norris Lake (Anderson/Campbell/Claiborne/Grainger/Union)•
TN	Old Hickory Lake (Davidson/Sumner/Wilson)•
TN	Percy Priest Lake (Davidson/Rutherford/Wilson)•
TN	Pickwick Lake (Hardin/Tishomingo)•
TN	Reelfoot Lake (Obion)•
TN	Shellcracker Lake (Maury)
TN	South Holston Lake (Sullivan)
TN	Tellico Lake (Blount/Loudon/Monroe)•
TN	Tims Ford Lake (Franklin/Moore)•
TN	Watauga Lake (Carter/Johnson)
TN	Watts Bar Lake (Loudon/Meigs/Rhea/Roane)•
TN	Whippoorwill Lake (Maury)
TN	Woods Reservoir (Coffee/Franklin)•
TX	Alan Henry Reservoir (Garza/Kent)
TX	Alvarado Park Lake (Johnson)
TX	Amistad Reservoir (Val Verde)•
TX	Aquilla Lake (Hill)
TX	Lake Arrowhead (Archer/Clay)

State	Lake, County
TX	Lake Austin (Travis)
TX	B. A. Steinhagen Lake (Jasper/Tyler)
TX	Bardwell Lake (Ellis)
TX	Lake Bastrop (Bastrop)
TX	Baylor Creek Reservoir (Childress/Hall)
TX	Belton Lake (Bell/Coryell)•
TX	Benbrook Lake (Tarrant)
TX	Lakes Bob Sandlin including Cypress Springs and Monticello (Camp/Franklin/Titus/Wood)•
TX	Brady Creek Reservoir (McCulloch)
TX	Brandy Branch Reservoir (Harrison)
TX	Braunig Lake (Bexar)
TX	Lake Bridgeport (Jack/Wise)
TX	Lake Brownwood (Brown)
TX	Buchanan (Burnet/Lampasas/Llano/San Saba)•
TX	Buffalo Creek Reservoir (Wichita)
TX	Caddo Lake (Harrison/Marion)•
TX	Calaveras Lake (Bexar)
TX	Canyon Lake (Comal)•
TX	Lake Casa Blanca (Webb)
TX	Cedar Creek Reservoir (Henderson/Kaufman/Navarro)•
TX	Champion Creek Reservoir (Mitchell)
TX	Lake Cherokee (Gregg/Rusk)
TX	Choke Canyon Lake (Live Oak/McMullen)•
TX	Lake Clyde (Callahan)
TX	Lake Coleman (Coleman)
TX	Coletto Creek Reservoir (Goliad/Victoria)•
TX	Lake Conroe (Montgomery/Walker)•
TX	Cooper Lake (Delta/Hopkins)
TX	Lake Corpus Christi (Jim Wells/Live Oak/San Patricio)
TX	Lake Crook (Lamar)
TX	Cypress Springs Lake (Franklin)•
TX	Lake E V Spence (Coke)
TX	Eagle Mountain Lake (Tarrant/Wise)•
TX	Fairfield Lake (Freestone)
TX	Falcon Reservoir (Starr/Zapata)
TX	Fayette County Reservoir (Fayette)•
TX	Lake Fork Reservoir (Hopkins/Rains/Wood)•
TX	Lake Georgetown (Williamson)
TX	Gibbons Creek Reservoir (Grimes)
TX	Lake Gladewater (Upshur)
TX	Lake Graham and Edleman (Young)
TX	Lake Granbury (Hood/Parker)
TX	Granger Lake (Williamson)
TX	Grapevine Lake (Denton/Tarrant)•
TX	Greenbelt Reservoir (Donley)
TX	Lake Halbert (Navarro)
TX	Lake Hawkins (Wood)
TX	Lake Holbrook (Wood)
TX	Lake Houston (Harris/Montgomery)•
TX	Houston County Lake (Houston)
TX	Hubbard Creek Lake (Shackelford/Stephens)
TX	Inks Lake (Burnet)•
TX	Lake Jacksonville (Cherokee)
TX	Lake JB Thomas (Borden/Scurry)
TX	Joe Pool Lake (Dallas/Ellis/Tarrant)
TX	Lake Kickapoo (Archer)
TX	Lake Kurth (Angelina)
TX	Lavon Lake (Collin)•
TX	Lewisville Lake (Collin/Denton)•
TX	Lake Limestone (Leon/Limestone/Robertson)
TX	Lake Livingston (Polk/San Jacinto/Trinity/Walker)•
TX	Lost Creek Lake (Jack)
TX	Lake Lyndon B Johnson (Burnet/Llano)•
TX	MacKenzie Reservoir (Briscoe/Swisher)
TX	Marble Falls (Burnet)•
TX	Martin Lake (Panola/Rusk)
TX	Lake McQueeney (Guadalupe)
TX	Medina Lake (Bandera/Medina)•
TX	Lake Meredith (Hutchinson/Moore/Potter)•
TX	Lake Mexia (Limestone)
TX	Millers Creek Reservoir (Baylor/Throckmorton)
TX	Lake Monticello (Titus)•
TX	Moss Lake (Cooke)
TX	Lake Murvaul (Panola)
TX	Lake Nacogdoches (Nacogdoches)
TX	Lake Nasworthy (Tom Green)
TX	Navarro Mills Lake (Navarro)
TX	New Terrell City Lake (Kaufman)
TX	Lake Nocona (Montague)
TX	O H Ivie Reservoir (Coleman/Concho/Runnels)•
TX	Lake O' the Pines (Camp/Marion/Morris/Upshur)•
TX	Lake Palestine (Anderson/Cherokee/Henderson/Smith)•
TX	Palo Pinto Lake (Palo Pinto)

2014 LAKE LIST (FOR LOWRANCE PRODUCTS)

State	Lake, County
TX	Lake Pat Cleburne (Johnson)
TX	Pat Mayse Lake (Lamar)
TX	Lake Pinkston (Shelby)
TX	Possum Kingdom Lake (Palo Pinto/Stephens/Young)•
TX	Lake Quitman (Wood)
TX	Lake Ray Hubbard (Collin/Dallas/Kaufman/Rockwall)•
TX	Ray Roberts Lake (Cooke/Denton/Grayson)•
TX	Red Bluff Reservoir (Loving/Reeves)
TX	Richland Chambers Lake (Freestone/Navarro)•
TX	Sam Rayburn Reservoir (Angelina/Jasper/Nacogdoches/Sabine/San Augustine)•
TX	Sheldon Reservoir (Harris)
TX	Somerville Lake (Burlison/Lee/Washington)
TX	Lake Stamford (Haskell)
TX	Stillhouse Hollow Lake (Bell)•
TX	Lake Striker (Cherokee/Rusk)
TX	Lake Tawakoni (Hunt/Rains/Van Zandt)•
TX	Lake Texana (Jackson)
TX	Lake Texoma (Cooke/Grayson/Johnston)•
TX	Toledo Bend Reservoir (Newton/Sabine/Shelby)•
TX	Town Lake (Travis)
TX	Tradinghouse Creek Reservoir (McLennan)
TX	Lake Travis (Burnet/Travis)•
TX	Twin Buttes Reservoir (Tom Green)
TX	Lake Tyler (Smith)
TX	Lake Tyler East (Smith)
TX	Waco Lake (McLennan)
TX	Lake Waxahachie (Ellis)
TX	Lake Weatherford (Parker)
TX	Lake Welsh (Titus)
TX	White River Reservoir (Crosby)
TX	Whitney Lake (Bosque/Hill/Johnson)•
TX	Lake Worth (Tarrant)
TX	Wright Patman Lake (Bowie/Cass)•
UT	Bear Lake (Rich)
UT	Flaming Gorge Reservoir (Daggett)•
UT	Jordanelle Reservoir (Wasatch)
UT	Lake Powell (Garfield/Kane/San Juan)•
UT	Starvation Reservoir (Duchesne)•
UT	Strawberry Reservoir (Wasatch)•
VA	Lake Anna (Louisa/Orange/Spotsylvania)•
VA	Lake Chesdin (Amelia/Chesterfield/Dinwiddie)•
VA	Lake Gaston (Halifax/Mecklenburg/Warren)
VA	John H Kerr Reservoir (Mecklenburg/Charlotte/Halifax)•
VA	Philpott Lake (Franklin/Henry/Patrick)
VA	Smith Mountain Lake (Bedford/Franklin/Pittsylvania)•
VA	South Holston Lake (Washington)
VT	Lake Champlain (Franklin/Grand Isle/Rutland/Addison/Chittenden)•
WA	Lake Aberdeen (Grays Harbor)
WA	Aeneas Lake (Okanogan)
WA	Lake Alice (King)
WA	Alta Lake (Okanogan)
WA	American Lake (Pierce)
WA	Anderson Lake (Jefferson)
WA	Angle Lake (King)
WA	Lake Armstrong (Snohomish)
WA	Badger Lake (Spokane)
WA	Banks Lake (Douglas/Grant)•
WA	Battle Ground Lake (Clark)
WA	Bay Lake (Pierce)
WA	Beaver Lake (King)
WA	Beaver Lake (Skagit)
WA	Benson Lake (Mason)
WA	Big Meadow Lake (Pend Oreille)
WA	Big Twin Lake (Okanogan)
WA	Bitter Lake (King)
WA	Black Lake (Pacific)
WA	Black Lake (Stevens)
WA	Black Lake (Thurston)
WA	Blackmans Lake (Snohomish)
WA	Blue Lake (Grant)
WA	Blue Lake (Okanogan)
WA	Bonaparte Lake (Okanogan)
WA	Bosworth Lake (Snohomish)
WA	Bryant Lake (Snohomish)
WA	Buck Lake (Kitsap)
WA	Bumping Lake (Yakima)
WA	Burke Lake (Grant)
WA	Cain Lake (Whatcom)
WA	Lake Campbell (Skagit)
WA	Canal Lake (Grant)
WA	Carlisle Lake (Lewis)
WA	Carney Lake (Kitsap/Pierce)
WA	Lake Cassidy (Snohomish)

State	Lake, County
WA	Lake Cavanaugh (Skagit)
WA	Cedar Lake (Stevens)
WA	Chain Lake (Snohomish)
WA	Chambers Lake (Thurston)
WA	Clear Lake (Pierce)
WA	Clear Lake (Skagit)
WA	Clear Lake (Spokane)
WA	Clear Lake (Thurston)
WA	Lake Cochran (Snohomish)
WA	Conconully Lake (Okanogan)
WA	Conconully Reservoir (Okanogan)
WA	Lake Cortez (Chelan)
WA	Crabapple Lake (Snohomish)
WA	Cranberry Lake (Island)
WA	Crater Lake (Grant)
WA	Crawfish Lake (Okanogan)
WA	Crocker Lake (Jefferson)
WA	Crystal Lake (Snohomish)
WA	Curlwe Lake (Ferry)
WA	Davis Lake (Okanogan)
WA	Davis Lake (Pend Oreille)
WA	Deep Lake (Grant)
WA	Deep Lake (King)
WA	Deep Lake (Stevens)
WA	Deep Lake (Thurston)
WA	Deer Lake (Island)
WA	Deer Lake (Stevens)
WA	Devereaux Lake (Mason)
WA	Devils Lake (Snohomish)
WA	Diamond Lake (Pend Oreille)
WA	Duck Lake (Grays Harbor)
WA	Echo Lake (Snohomish)
WA	Elbow Lake (Thurston)
WA	Lake Ellen (Ferry)
WA	Eloika Lake (Spokane)
WA	Lake Erie (Skagit)
WA	Evergreen Lake (Grant)
WA	Fan Lake (Pend Oreille)
WA	Lake Fazon (Whatcom)
WA	Lake Fenwick (King)
WA	Fish Lake (Chelan)
WA	Fish Lake (Okanogan)
WA	Florence Lake (Pierce)
WA	Flowing Lake (Snohomish)
WA	Franklin D. Roosevelt Lake (Ferry/Grant/Lincoln/Okanogan/Stevens)•
WA	French Johns Lake (Ferry)
WA	Giffin Lake (Yakima)
WA	Gillette Lake (Stevens)
WA	Lake Goodwin (Snohomish)•
WA	Lake Goss (Island)
WA	Gravelly Lake (Pierce)
WA	Green Lake (King)
WA	Green Lake (Okanogan)
WA	Harts Lake (Pierce)
WA	Haven Lake (Mason)
WA	Heart Lake (Skagit)
WA	Lake Heritage (Stevens)
WA	Hicks Lake (Thurston)
WA	Lake Holm (King)
WA	Horseshoe Lake (Clark/Cowlitz)
WA	Horseshoe Lake (Kitsap)
WA	Lake Howard (Snohomish)
WA	Isabella Lake (Mason)
WA	Island Lake (Kitsap)
WA	Island Lake (Mason)
WA	Island Lake (Pacific)
WA	Jameson Lake (Douglas)
WA	Lake Joy (King)
WA	Jumpoff Joe Lake (Stevens)
WA	Lake Kapowsin (Pierce)
WA	Lake Ketchum (Snohomish)
WA	Lake Ki (Snohomish)
WA	Lake Killarney (King)
WA	Kitsap Lake (Kitsap)
WA	Lacamas Lake (Clark)
WA	Larsen Lake (King)
WA	Lake Lawrence (Thurston)
WA	Leland Lake (Jefferson)
WA	Lenore Lake (Grant)
WA	Lake Leo (Pend Oreille/Stevens)
WA	Liberty Lake (Spokane)
WA	Limerick Lake (Mason)
WA	Little Lake (Pierce)

State	Lake, County
WA	Lake Loma (Snohomish)
WA	Lone Lake (Island)
WA	Long Lake (Grant)
WA	Long Lake (Kitsap)
WA	Long Lake (Thurston)
WA	Loomis Lake (Pacific)
WA	Loon Lake (Stevens)
WA	Lost Lake (Okanogan)
WA	Lake Louise (Pierce)
WA	Lake Louise (Whatcom)
WA	Lower Goose Lake (Grant)
WA	Lake Lucerne (King)
WA	Marshall Lake (Pend Oreille)
WA	Lake Martha (Snohomish)
WA	Martha Lake (Snohomish)
WA	Mason Lake (Mason)
WA	McIntosh Lake (Thurston)
WA	Lake McMurray (Skagit)
WA	Meadow Lake (Chelan)
WA	Medical Lake (Spokane)
WA	Merrill Lake (Cowlitz)
WA	Mill Pond (Pend Oreille)
WA	Mineral Lake (Lewis)
WA	Mirror Lake (King)
WA	Mission Lake (Kitsap)
WA	Moses Lake (Grant)•
WA	Mountain Lake (San Juan)
WA	Nahwatzel Lake (Mason)
WA	Newman Lake (Spokane)•
WA	North Skookum Lake (Pend Oreille)
WA	North Twin Lake (Ferry)
WA	Nunnally (Grant)
WA	Offutt Lake (Thurston)
WA	Ohop Lake (Pierce)
WA	Osoyos Lake (Okanogan)
WA	Ozette Lake (Clallam)•
WA	Packwood Lake (Lewis)
WA	Lake Padden (Whatcom)
WA	Palmer Lake (Okanogan)
WA	Panther Lake (Kitsap/Mason)
WA	Panther Lake (Snohomish)
WA	Park Lake (Grant)
WA	Pass Lake (Skagit)
WA	Patterson Lake (Okanogan)
WA	Pattison Lake (Thurston)
WA	Pattison Lake North (Thurston)
WA	Pearygin Lake (Okanogan)
WA	Phillips Lake (Mason)
WA	Pierre Lake (Stevens)
WA	Lake Pleasant (Clallam)
WA	Prickett Lake (Mason)
WA	Quincy Lake (Grant)
WA	Rapjohn Lake (Pierce)
WA	Riffe Lake (Lewis)•
WA	Riley Lake (Snohomish)
WA	Rocky Lake (Stevens)
WA	Lake Roesiger (Snohomish)•
WA	Roses Lake (Chelan)
WA	Round Lake (Clark)
WA	Sacheen Lake (Pend Oreille)
WA	Lake Sammamish (King)•
WA	Lake Sawyer (King)
WA	Lake Serene (Snohomish)
WA	Sherry Lake (Stevens)
WA	Lake Shoecraft (Snohomish)
WA	Sidley Lake (Okanogan)
WA	Silver Lake (Cowlitz)•
WA	Silver Lake (Pierce)
WA	Silver Lake (Spokane)
WA	Silver Lake (Whatcom)
WA	Sixteen Lake (Skagit)
WA	Soap Lake (Grant)
WA	Soda Lake (Grant)
WA	South Skookum Lake (Pend Oreille)
WA	Spanaway Lake (Pierce)
WA	Spectacle Lake (Okanogan)
WA	Spencer Lake (Mason)
WA	Sportsmans Lake (San Juan)
WA	Sprague Lake (Adams/Lincoln)
WA	Lake St. Clair (Thurston)
WA	Stan Coffin Lake (Grant)
WA	Starvation Lake (Stevens)
WA	Steel Lake (King)
WA	Steilacoom Lake (Pierce)

2014 LAKE LIST (FOR LOWRANCE PRODUCTS)

State	Lake, County
WA	Lake Stevens (Snohomish)●
WA	Stickney Lake (Snohomish)
WA	Storm Lake (Snohomish)
WA	Sullivan Lake (Pend Oreille)
WA	Summit Lake (Thurston)
WA	Sunday Lake (Snohomish)
WA	Lake Sutherland (Clallam)
WA	Tanwax Lake (Pierce)
WA	Lake Tapps (Pierce)●
WA	Lake Terrell (Whatcom)●
WA	Lake Thomas (Stevens)
WA	Thompson Lake (Grant)
WA	Tiger Lake (Kitsap/Mason)
WA	Toad Lake (Whatcom)
WA	Twin Lakes (Pierce)
WA	Upper Goose Lake (Grant)
WA	Wagner Lake (Snohomish)
WA	Waitts Lake (Stevens)
WA	Wannacut Lake (Okanogan)
WA	Wapato Lake (Chelan)
WA	Wapato Lake (Pierce)
WA	Ward Lake (Thurston)
WA	Warden Lake (Grant)
WA	Lake Washington (King)●
WA	Wenas Lake (Yakima)
WA	Lake Wenatchee (Chelan)
WA	West Medical Lake (Spokane)
WA	Whitestone Lake (Okanogan)
WA	Lake Whitman (Pierce)
WA	Wildcat Lake (Kitsap)
WA	Williams Lake (Spokane)
WA	Williams Lake (Stevens)
WA	Windmill Lake (Grant)
WA	Wiser Lake (Whatcom)
WA	Lake Wooten (Mason)
WA	Wye Lake (Kitsap)
WI	Alder Lake (Vilas)●
WI	Allen Lake (Waupaca)
WI	Allequash Lake (Vilas)●
WI	Altoona Lake (Eau Claire)
WI	Anvil Lake (Vilas)●
WI	Lake Arbutus (Clark/Jackson)●
WI	Archibald Lake (Oconto)
WI	Badwater Lake (Florence)
WI	Ballard Lake (Vilas)●
WI	Balsam Lake (Polk)●
WI	Barker Lake (Sawyer)
WI	Bass Lake (Barron)
WI	Bear Lake (Barron/Washburn)
WI	Beaver Dam Lake (Dodge)
WI	Beulah Lake (Walworth)●
WI	Big Arbor Vitae Lake (Vilas)●
WI	Big Cedar Lake (Washington)●
WI	Big Crawling Stone Lake (Vilas)●
WI	Big Devils Lake (Washburn)
WI	Big Eau Pleine Reservoir (Marathon)●
WI	Big Fork Lake (Oneida)●
WI	Big Fork Lake (Oneida)●
WI	Big Green Lake (Green Lake)●
WI	Big Lake (Oneida)●
WI	Big McKenzie Lake (Washburn)●
WI	Big Muskellunge Lake (Vilas)●
WI	Big Round Lake (Polk)●
WI	Big Saint Germain Lake (Vilas)●
WI	Big Sand Lake (Vilas)●
WI	Big Sissabagama (Washburn)●
WI	Big Spider Lake (Sawyer)●
WI	Big Stone Lake (Oneida)●
WI	Birch Lake (Sawyer/Washburn)●
WI	Black Oak Lake (Vilas)
WI	Black River (Jackson)
WI	Blackhawk Lake (Iowa)●
WI	Bone Lake (Polk)●
WI	Boom Lake (Oneida)●
WI	Boot Lake (Oconto)
WI	Browns Lake (Racine)●
WI	Brule Lake (Forest)
WI	Buckskin Lake (Oneida/Vilas)●
WI	Buffalo Lake (Marquette)●
WI	Bullhead Lake (Sawyer)
WI	Burns Lake (Sawyer)
WI	Butte Des Morts (Winnebago)●
WI	Butternut Lake (Ashland/Price)●
WI	Butternut Lake (Forest)●

State	Lake, County
WI	Cadotte Lake (Burnett)
WI	Caldron Falls Reservoir (Marinette/Oconto)●
WI	Callahan Lake (Sawyer)
WI	Camp Lake (Kenosha)
WI	Carpenter Lake (Vilas)
WI	Carrol Lake (Oneida/Vilas)●
WI	Castle Rock Lake (Adams/Juneau)●
WI	Catfish Lake (Vilas)●
WI	Catfish Land (Sawyer)
WI	Cedar Lake (Manitowoc)
WI	Center Lake (Kenosha)
WI	Chain & Clear Lakes (Rusk)●
WI	Chequamegon Water Flowage (Miller Dam Flowage) (Taylor)●
WI	Chetac Lake (Sawyer)●
WI	Lake Chetek (Barron)●
WI	Chetek Chain (Barron)●
WI	Chippewa Flowage (Sawyer)●
WI	Cisco Lake (Bayfield)
WI	Clam Lake (Burnett)●
WI	Clark Lake (Door)
WI	Clear Lake (Sawyer)●
WI	Clear Lake (Chippewa/Rusk)
WI	Clear Lake (Vilas)
WI	Columbia Lake (Waupaca)
WI	Lake Como (Walworth)
WI	Lake Content (Vilas)
WI	Crab Lake (Vilas)●
WI	Cranberry Lake (Vilas)●
WI	Crescent Lake (Oneida)●
WI	Crooked Lake (Oneida)
WI	Crystal Lake (Oneida)●
WI	Dairyland Flowage (Rusk)●
WI	Dake Lake (Waupaca)
WI	Dam Lake (Oneida)●
WI	Day Lake (Ashland)●
WI	Deer Lake (Polk)●
WI	Deer Lake (Oneida)●
WI	Delavan Lake (Walworth)●
WI	Devils Lake (Burnett)
WI	Devils Lake (Sauk)
WI	Dog Lake (Oneida)●
WI	Lake DuBay (Marathon/Portage)●
WI	Duck Lake (Vilas)●
WI	Durphee Lake (Sawyer)
WI	Eagle Lake (Vilas)●
WI	Eagle Lake (Bayfield)
WI	Eagle River Chain (Oneida/Vilas)●
WI	Elizabeth Lake (Kenosha)
WI	Elkhart Lake (Sheboygan)
WI	Enterprise Lake (Langlade)●
WI	Fawn Lake (Sawyer)●
WI	Fawn Lake (Vilas)
WI	Fence Lake (Vilas)●
WI	Fish Lake (Burnett)●
WI	Fishtrap Lake (Vilas)
WI	Flambeau Lake (Vilas)●
WI	Forest Lake (Vilas)
WI	Found Lake (Vilas)
WI	Fourmile Lake (Oneida)●
WI	Fox Lake (Dodge)●
WI	Franklin Lake (Forest)●
WI	Lake Geneva (Walworth)●
WI	Ghost Lake (Sawyer)
WI	Gilbert Lake (Washington)
WI	Gilbert Lake (Waushara)
WI	Gile Flowage (Iron)●
WI	Gilmore Lake (Oneida)●
WI	Golden Lake (Jefferson/Waukesha)
WI	Green Lake (Green Lake)
WI	Grindstone Lake (Sawyer)●
WI	Half Moon Lake (Polk)
WI	Hartman Lake (Waupaca)
WI	Hemlock Lake (Barron)
WI	Herde Lake (Chippewa)
WI	High Falls Reservoir (Marinette)●
WI	Hills Lake (Waushara)
WI	Holcombe Flowage (Chippewa/Rusk)●
WI	Inkpot Lake (Oneida)
WI	Island And McCann Lakes (Rusk)●
WI	Island Lake (Oneida)●
WI	Island Lake (Vilas)
WI	Johnson Lake (Burnett)
WI	Jordan Lake (Adams)

State	Lake, County
WI	Jordan Lake (Portage)
WI	Julia Lake (Oneida)●
WI	Julia Lake (Forest/Oneida)
WI	Kangaroo Lake (Door)
WI	Katherine Lake (Oneida)●
WI	Katinka Lake (Vilas)
WI	Kawaguesaga Lake (Oneida)●
WI	Kegonsa Lake (Dane)●
WI	Kentuck Lake (Forest/Vilas)●
WI	Knight Lake (Waupaca)
WI	Koshkonong Lake (Dane/Jefferson/Rock)●
WI	Kusel Lake (Waushara)
WI	Lac Courte Oreilles (Sawyer)●
WI	Lac La Belle (Waukesha)
WI	Lac Sault Dore (Price)
WI	Lac Vieux Desert (Vilas)●
WI	Laurel Lake (Oneida)
WI	Lawrence Lake (Marquette)
WI	Little Arbor Vitae Lake (Vilas)●
WI	Little Cedar Lake (Washington)
WI	Little Crawling Stone Lake (Vilas)
WI	Little Fork Lake (Oneida)●
WI	Little Green Lake (Green Lake)●
WI	Little John Lake (Vilas)
WI	Little Muskego Lake (Waukesha)●
WI	Little Sissabagama Lake (Sawyer)
WI	Little Spider Lake (Sawyer)●
WI	Little St. Germain Lake (Vilas)
WI	Little Star Lake (Vilas)
WI	Little Tomahawk Lake (Oneida)●
WI	Little Lake Wissota (Chippewa)
WI	Long Lake (Waupaca)●
WI	Long Lake (Fond du Lac)●
WI	Long Lake (Oneida)●
WI	Long Lake (Washburn)●
WI	Long Lake (Burnett)
WI	Long Lake (Chippewa)
WI	Long Lake (Iron)
WI	Long Lake (Polk)
WI	Loon Lake (Burnett)
WI	Lost Lake (Vilas)●
WI	Lost Land Lake (Sawyer)●
WI	Lower Buckatobon Lake (Vilas)●
WI	Lower Clam Lake (Burnett)●
WI	Lower Eau Claire Lake (Bayfield/Douglas)●
WI	Lake Lucerne (Forest)●
WI	Lynx Lake (Vilas)●
WI	Maiden Lake (Oconto)
WI	Manitowish Lake (Vilas)
WI	Maple Lake (Oneida)
WI	Marsh-Miller Lake (Chippewa)●
WI	Mart Lake (Waupaca)
WI	Matthews Lake (Washburn)
WI	McCormick Lake (Oneida)
WI	McCrossen Lake (Waupaca)
WI	McKenzie Lake (Burnett/Washburn)
WI	Mead Lake (Clark)
WI	Medicine Lake (Oneida)●
WI	Mendota Lake (Dane)●
WI	Lake Menomin (Dunn)●
WI	Metonga Lake (Forest)●
WI	Mid Lake (Oneida)●
WI	Mid Lake (Waupaca)
WI	Middle Eau Claire Lake (Bayfield)●
WI	Middle McKenzie Lake (Burnett/Washburn)
WI	Miner Lake (Waupaca)
WI	Minocqua, Kawaguesaga and Mid Lakes (Oneida)●
WI	Minong Flowage (Douglas/Washburn)●
WI	Mississippi River Pool 4 (Buffalo/Pepin/Pierce)●
WI	Mississippi River Pool 5 (Buffalo/Winona)●
WI	Mississippi River Pool 5a (Buffalo/Winona)●
WI/MN	Mississippi River Pool 6 (La Crosse/Winona)●
WI	Mississippi River Pool 7 (La Crosse/Winona)●
WI	Mississippi River Pool 8 (Houston/Vernon)●
WI	Mississippi River Pool 9 (Crawford/Vernon)●
WI	Mississippi River Pool 10 (Grant/Clayton)●
WI	Moccasin Lake (Oneida)●
WI	Moccasin Lake (Oneida)
WI	Mohawksin Lake (Lincoln)●
WI	Monona Lake (Dane)●
WI	Moon Bay (Chippewa)
WI	Moose Ear Lake (Barron)●
WI	Moose Lake (Sawyer)●
WI	Moosehead Lake (Vilas)

2014 LAKE LIST (FOR LOWRANCE PRODUCTS)

State	Lake, County
WI	Mud Lake (Barron)
WI	Mud Lake (Oneida)
WI	Nagawicka Lake (Waukesha)•
WI	Lake Namakagon (Bayfield)•
WI	Lake Nancy (Washburn)
WI	Nelson Lake (Sawyer)•
WI	Lake Nokomis (Lincoln/Oneida)•
WI	Lake Noquebay (Marquette)•
WI	North Lake (Sawyer)•
WI	North Twin Lake (Vilas)•
WI	Ojaski Lake (Barron)•
WI	Okauchee Lake (Waukesha)•
WI	Otter Lake (Vilas)•
WI	Ottman Lake (Waupaca)
WI	Lake Owen (Bayfield)•
WI	Palmer Lake (Vilas)•
WI	Papoose Lake (Vilas)
WI	Pelican Lake (Oneida)•
WI	Lake Pepin (Pepin/Pierce)
WI	Petenwell Lake (Adams/Juneau/Wood)•
WI	Pewaukee Lake (Waukesha)•
WI	Pickereel Lake (Forest/Langlade)•
WI	Pickereel Lake (Oneida/Vilas)•
WI	Pike And Round Chain Lakes (Price)•
WI	Pike Lake (Washington)•
WI	Pine Lake (Waushara)
WI	Pioneer Lake (Vilas)•
WI	Pittsmans Lake (Barron)•
WI	Placid Lake (Sawyer)
WI	Planting Ground Lake (Oneida)•
WI	Plum Lake (Vilas)•
WI	Pokegama Lake (Barron)•
WI	Pope Lake (Waupaca)
WI	Potato Lake (Rusk)•
WI	Potter Flowage (Jackson)
WI	Powers Lake (Kenosha/Walworth)
WI	Poygan Lake (Waushara/Winnebago)•
WI	Prairie Lake (Barron)•
WI	Presque Isle Lake (Vilas)•
WI	Lake Puckaway (Green Lake/Marquette)•
WI	Rainbow Flowage (Oneida)•
WI	Rainbow Lake (Waupaca)
WI	Rangeline Lake (Oneida)•
WI	Razorback Lake (Vilas)•
WI	Red Cedar Lake (Barron/Washburn)•
WI	Redstone Lake (Sauk)
WI	Reed Lake (Sawyer)
WI	Rest Lake (Vilas)
WI	Rice Lake (Walworth)
WI	Lake Ripley (Jefferson)•
WI	Roberts Lake (Forest)•
WI	Rock Dam Lake (Clark)
WI	Rock Lake (Jefferson)•
WI	Round Lake (Sawyer)•
WI	Round Lake (Oneida)•
WI	Round Lake (Waupaca)
WI	Rush Lake (Vilas)
WI	Sand Lake (Oneida)•
WI	Sand Lake (Burnett)

State	Lake, County
WI	Sand Lake (Chippewa/Rusk)
WI	Scattering Rice Lake (Vilas)•
WI	Schnurs Lake (Price)
WI	Shawano Lake (Shawano)•
WI	Shell Lake (Washburn)•
WI	Shishebogama Lake (Oneida/Vilas)•
WI	Silver Lake (Kenosha)•
WI	Sissabagama Lake (Sawyer)
WI	Smoky Lake (Vilas)
WI	South Twin Lake (Vilas)•
WI	Spider Lake (Vilas)•
WI	Spider Lake Chain (Sawyer)•
WI	Spirit Lake (Oneida)•
WI	Spirit Lake (Burnett)
WI	Spirit River Flowage (Lincoln)
WI	Spooner Lake (Washburn)
WI	Spring Lake (Oneida)
WI	Squaw Lake (Oneida/Vilas)•
WI	Squirrel Lake (Oneida/Vilas)
WI	St. Croix River (Pierce/Polk/St. Croix)•
WI	Star Lake (Vilas)•
WI	Swan Lake (Columbia)
WI	Tainter Lake (Dunn)•
WI	Tambling Lake (Vilas)
WI	Teal Lake (Sawyer)•
WI	Tenderfoot Lake (Vilas)•
WI	Tenmile Lake (Barron)•
WI	Three Lakes North (Vilas)•
WI	Three Lakes South (Forest)•
WI	Thunder Lake (Oneida)
WI	Tichigan Lake (Racine)•
WI	Tiger Cat Flowage (Sawyer)
WI	Tomahawk Lake (Oneida)•
WI	Townline Lake (Oneida)•
WI	Trego Lake (Washburn)
WI	Trout Lake (Vilas)•
WI	Trude Lake (Iron)•
WI	Turtle Flambeau Flowage (Iron) †•
WI	Two Sisters Lake (Oneida)
WI	Upper And Lower Post Lake (Oneida)•
WI	Upper Buckatabon Lake (Vilas)•
WI	Upper Eau Claire Lake (Bayfield)•
WI	Upper Post Lake (Langlade/Oneida)•
WI	Upper Saint Croix Lake (Douglas)
WI	Upper Lake Wissota (Chippewa)•
WI	Virgin Lake (Oneida)•
WI	Voyageur Lake (Vilas)•
WI	Wapogasset Lake (Polk)•
WI	Watersmeet Lake (Vilas)•
WI	Waubesa Lake (Dane)•
WI	Waupaca Chain O' Lakes (Portage)•
WI	Wausau Lake (Marathon)
WI	Webb Lake (Burnett)
WI	Wheeler Lake (Oconto)
WI	White Sand Lake (Vilas)•
WI	Whitefish Lake (Oneida)
WI	Whitefish Lake (Sawyer)
WI	Whitewater Lake (Walworth)•
WI	Wild Rice Lake (Vilas)

State	Lake, County
WI	Willow Flowage (Oneida)•
WI	Wind Lake (Racine)•
WI	Windigo Lake (Sawyer)
WI	Lake Winnebago (Calumet/Fond du Lac/Winnebago)•
WI	Wisconsin Lake (Columbia/Sauk)•
WI	Wisconsin River (Columbia/Dane/Sauk)•
WI	Wisconsin River (Columbia/Sauk)•
WI	Wisconsin River (Dane/Sauk)•
WI	Wisconsin River (Adams/Columbia/Juneau/Sauk)
WI	Lake Wissota (Chippewa)•
WI	Wolf River Pond (Shawano)•
WI	Wood Lake (Burnett)
WI	Yellow Birch Lake (Vilas)•
WI	Yellow Lake (Burnett)•
WI	Yellowstone Lake (Lafayette)
WI	Youngs Lake (Waupaca)
WV	Beech Fork Lake (Cabell/Wayne)
WV	East Lynn Lake (Wayne)
WV	R D Bailey Lake (Mingo/Wyoming)
WV	Stonecoal Reservoir (Lewis/Upshur)
WV	Summersville Lake (Nicholas)
WY	Bighorn Lake (Big Horn)
WY	Flaming Gorge Reservoir (Sweetwater)•
WY	Fontenelle Reservoir (Lincoln/Sweetwater)•
WY	Glendo Reservoir (Converse/Platte)
WY	Jackson Lake (Teton)
WY	Yellowstone Lake (Park/Teton)•
	Wisconsin River (Dane/Sauk)•
WI	Wisconsin River (Adams/Columbia/Juneau/Sauk)
WI	Lake Wissota (Chippewa)•
WI	Wolf River Pond (Shawano)•
WI	Wood Lake (Burnett)
WI	Yellow Birch Lake (Vilas)•
WI	Yellow Lake (Burnett)•
WI	Yellowstone Lake (Lafayette)
WI	Youngs Lake (Waupaca)
WV	Beech Fork Lake (Cabell/Wayne)
WV	East Lynn Lake (Wayne)
WV	R D Bailey Lake (Mingo/Wyoming)
WV	Stonecoal Reservoir (Lewis/Upshur)
WV	Summersville Lake (Nicholas)
WY	Bighorn Lake (Big Horn)
WY	Flaming Gorge Reservoir (Sweetwater)•
WY	Fontenelle Reservoir (Lincoln/Sweetwater)•
WY	Glendo Reservoir (Converse/Platte)
WY	Jackson Lake (Teton)•
WY	Yellowstone Lake (Park/Teton)•