

2017 FRESHWATER MAPPING

Fishing Hot Spots PRO USA DIGITAL MAP & FISHING CHIP



LOWRANCE

Product Number: E117

UPC: 071365101176



COMPATIBLE WITH
LOWRANCE/SIMRAD
GPS UNITS/
CHARTPLOTTERS



Information

Lake Sakakawea : Fishing Tips & Techniques

Walleye

The most sought out species of fish on Lake Sakakawea is the walleye. Many walleye tournaments and many guides on the lake specialize in fishing for walleye. Trolling is one of the most used techniques on the lake. Using planer boards, Dipsy Divers and lead core lines are some methods. Spring time fishing for walleye can be very productive. In early spring, live bait rigs and produce a slow retrieve. Working in the shallows, using jugs and planer boards speeding up the retrieve. During the summer months...

Go to

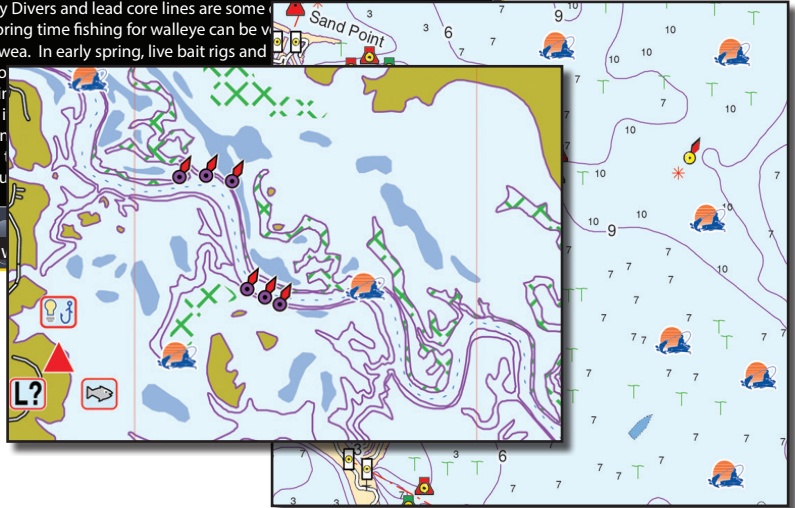

NEW/UPDATED Premium Data For these Maps

- | | |
|--------------------|---------------------|
| Tennessee | • Nickajack Lake |
| • Cherokee Lake | • Percy Priest Lake |
| • Chickamauga Lake | • Tims Ford Lake |
| • Dale Hollow Lake | • Watts Bar Lake |

100 + New Contour Maps for Florida

Unmatched Detail/Nationwide Coverage

- | | |
|--|---|
| • Freshwater Coverage: Thousands of Lakes across the USA | • Aquatic Vegetation, Weedbeds & Submerged Structures |
| • Over 150,000 Fishing Points of Interest | • Fishing Tips & Techniques |
| • Lake Specific Info for Premium Waters | • Thousands of Boat Ramps, Facilities and Marinas |

Call Us Now:
1-800-ALL-MAPS
1-800-255-6277

www.fishinghotspots.com

Fishing Hot Spots[®] PRO

DIGITAL MAPS & CHARTS

CATALOG LEGEND

- Contains FHS Premium Data † Updated ‡ New
- ◆ Navigation Information Only

Lakes and Waterways with FHS Premium Data



Premium lakes on the “Fishing Hot Spots Pro” Chips are unique because of their wealth of fishing information. To access this information select the following icons on the screen. These icons will become visible at certain zoom levels.



Tips & Techniques

- Zoom to 2 miles (or better)
- Water body specific techniques
- Information on game species
- Seasonal fishing patterns
- Baits & lures (color selection and presentation)



Fishery

- Zoom to 2 miles (or better)
- Primary species
- Average size of game fish
- Forage
- Stocking and management



Fishing Points of Interest

- Zoom to 1 mile (or better)
- Fish locations
- Time of day & season for game fish
- Bait and lure tips
- Tackle techniques



Lake/Location Profile

- Zoom to 2 miles (or better)
- Lake/Water body size and depth
- Water quality
- Shoreline length and characteristics
- Bottom composition
- Submerged cover/vegetation



Access

- Zoom to 2 miles (or better)
- Number of lanes
- Type of lane, paved, gravel, etc.
- Parking spots
- Amenities

Included Lakes and Waterways

Thousands of additional lakes are included on the “Fishing Hot Spots Pro” Chips. They feature contours, navigational aids and boat ramps.

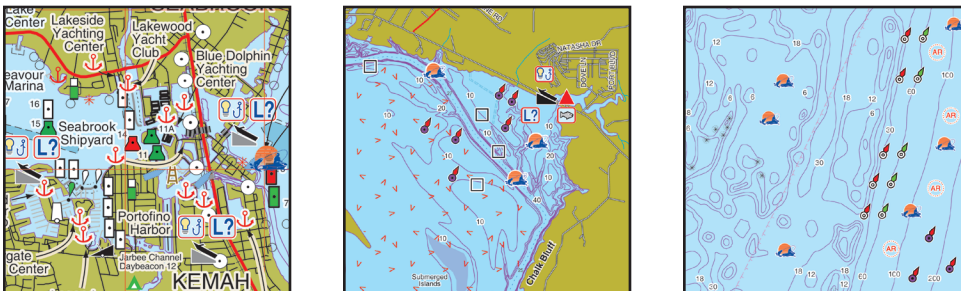

COMPATIBLE GPS/CHARTPLOTTER UNITS

Lowrance HDS GEN3

- HDS-12 GEN3
- HDS-9 GEN3
- HDS-7 GEN3

Lowrance HDS Gen2

- HDS-10 GEN2
- HDS-10M GEN2
- HDS-8 GEN2
- HDS-8M GEN2
- HDS-7 GEN2
- HDS-7M GEN2
- HDS-5 GEN2
- HDS-5M GEN2

Lowrance HDS Gen2 Touch

- HDS-12 GEN2 Touch
- HDS-9 GEN2 Touch
- HDS-9m GEN2 Touch
- HDS-7 GEN2 Touch
- HDS-7m GEN2 Touch

Lowrance HDS

- HDS-10
- HDS-10M
- HDS-8
- HDS-8M
- HDS-7
- HDS-7M
- HDS-5
- HDS-5M

Lowrance Hook

- HOOK-4
- HOOK-4 Ice Machine
- HOOK-5
- HOOK-5 Ice Machine
- HOOK-7
- HOOK-9

Lowrance Elite – 7

- Elite-7 HDI
- Elite-7 Broadband
- Elite-7M Gold
- Elite-7 Ti

Lowrance Elite-9

- Elite-9 CHIRP
- Elite-9 CHIRP HDI

Simrad NSS (Sport)

- Simrad NSS 7
- Simrad NSS 8
- Simrad NSS 12

Simrad NSE (Expert)

- Simrad NSE 8
- Simrad NSE 12

Simrad NSO (Offshore)

- Simrad NSO 15
- Simrad NSO 17
- Simrad NSO 19

B&G Zeus

- Zeus 8
- Zeus 12
- Zeus 7 Touch
- Zeus 8 Touch
- Zeus 12 Touch



| State | Lake, County |
|-------|--|
| AL | Aliceville Lake (Pickens) • |
| AL | Avondale Lake (St. Clair) • |
| AL | Bates Lake (Clarke) • |
| AL | Bay Grass (Baldwin) • |
| AL | Bear Creek Reservoir (Franklin) |
| AL | Bend Lake (Greene) • |
| AL | Black Warrior (Jefferson) |
| AL | Briar Lake (Baldwin) • |
| AL | Bunny Lake (Clarke) • |
| AL | Byrnes Lake (Baldwin) • |
| AL | C N Drennen Lake Number 1 (Greene) • |
| AL | Lake Catoma (Cullman) |
| AL | Cedar Creek Reservoir (Franklin) |
| AL | Charlie Moseley Lake Number One (Hale) • |
| AL | Clearwater Lake (Baldwin) • |
| AL | David Lake (Mobile) • |
| AL | Doctor Lake (Baldwin) • |
| AL | Drennen Lake Number 3 (Greene) • |
| AL | Drennen Lake Number 4 (Greene) • |
| AL | Lake Eufaula (Henry) • |
| AL | Foxfire Lake (Baldwin) • |
| AL | Friday Lake (Tuscaloosa) • |
| AL | George Lake (Cullman) |
| AL | Guntersville Lake (Jackson) • |
| AL | H Neely Henry Lake (Etowah) |
| AL | Hals Lake (Clarke) • |
| AL | Harolds Lake (Tuscaloosa) |
| AL | Hellcat Lake (Washington) • |
| AL | Hooks Lake (Baldwin) • |
| AL | Jack Duke Lake (Tuscaloosa) • |
| AL | Jim Burr Lake (Clarke) • |
| AL | Lawson Lakes (Hale) • |
| AL | Little Bear Creek Reservoir (Franklin) |
| AL | Logan Martin Lake (St. Clair) • |
| AL | Louts Lake (Mobile) • |
| AL | Mitchell Pond (Morgan) • |
| AL | Mobile River (Mobile) • |
| AL | Napp Lake (Baldwin) • |
| AL | Nickajack Lake (Jackson) • |
| AL | Pickwick Lake (Colbert) • |
| AL | Pickwick Lake (Lauderdale) • |
| AL | R L Harris Reservoir (Randolph) |
| AL | Roberts Pond (Barbour) • |
| AL | Saraland Reservoir (Mobile) • |
| AL | Sheppard Lake (Mobile) • |
| AL | Smiths Pond (Barbour) • |
| AL | Spring Creek (Lawrence) • |
| AL | Sullivan Lakes (Hale) • |
| AL | Susie Hole (Morgan) • |
| AL | Tensaw Lake (Baldwin) • |
| AL | Three Rivers Lake (Washington) • |
| AL | Tombigbee Waterway (Mobile) • |
| AL | Trice Lake (Greene) • |
| AL | Lake Tuscaloosa (Tuscaloosa) |
| AL | Upper Bear Creek Reservoir (Marion) |
| AL | Weiss Lake (Cherokee) • |
| AL | West Point Lake (Chambers) • |
| AL | Wheeler Lake (Morgan) • |
| AL | Wilson Lake (Lauderdale) • |
| AL | Woodward Lakes (Sumter) • |
| AZ | Alamo Lake (La Paz) |
| AZ | Bartlett Reservoir (Maricopa) |
| AZ | Blue Ridge Reservoir (Coconino) |
| AZ | Lake Mead (Mohave) • |
| AZ | Lake Pleasant (Maricopa) |
| AZ | Lake Powell (Coconino) • |
| AZ | Sunrise Lake (Apache) |
| AR | Lake Ann (Benton) |
| AR | Arkansas River (Pope) • |
| AR | Arkansas River 126-197 (Conway) |
| AR | Arkansas River 1-65 (Arkansas) |
| AR | Arkansas River 262-330 (Crawford) |
| AR | Arkansas River 61-127 (Pulaski) |
| AR | Lake Ashbaugh (Greene) |
| AR | Lake Aztec (Fulton) |
| AR | Lake Barnett (White) |
| AR | Beards Lake (Hempstead) • |
| AR | Beaver Lake (Benton) • |
| AR | Bee Lake (Little River) • |
| AR | Blue Mountain Reservoir (Yell) |
| AR | Bois d'Arc Lake (Hempstead) |
| AR | Brewer Lake (Conway) |
| AR | Budd Kidd Lake (Washington) |
| AR | Bull Shoals Lake (Marion) • |

| State | Lake, County |
|-------|---|
| AR | Cane Creek Lake (Lincoln) |
| AR | Lake Chanute (Fulton) |
| AR | Lake Charles (Lawrence) |
| AR | Clear Lake (Little River) • |
| AR | Lake Columbia (Columbia) |
| AR | Lake Coronado (Saline) |
| AR | Lake Cortez (Garland) |
| AR | Country Club Lake (Little River) • |
| AR | Cox Creek Lake (Grant) |
| AR | Crown Lake (Izard) |
| AR | Cypress Lake (Hempstead) • |
| AR | Dardanelle Lake (Pope) • |
| AR | Lake Dardanelle State Fish Hatchery (Johnson) |
| AR | Davis Lake (Logan) • |
| AR | De Gray Lake (Hot Spring) • |
| AR | De Queen Lake (Sevier) |
| AR | Lake De Soto (Garland) |
| AR | Diamond Lake (Izard) |
| AR | Dierks Lake (Sevier) |
| AR | Lake Erling (Lafayette) |
| AR | Lake Flint Creek (Benton) |
| AR | Gillham Lake (Howard) |
| AR | Grassy Lake (Little River) • |
| AR | Greers Ferry Lake (Cleburne) • |
| AR | Lake Greeson (Pike) |
| AR | Harris Pond (Johnson) • |
| AR | Hartman Lake (Johnson) • |
| AR | Lake Hinkle (Scott) |
| AR | Horseshoe Lake (Little River) • |
| AR | Lake Lago (Saline) |
| AR | Lower Mississippi 520-600 (Chicot) |
| AR | Lower Mississippi 600-716 (Phillips) |
| AR | Lower Mississippi 716-828 (Desha) |
| AR | Mcguire Lake (Little River) • |
| AR | Millwood Lake (Little River) • |
| AR | Lake Monticello (Drew) |
| AR | Mud Lake (Little River) • |
| AR | Lake Navajo (Sharp) |
| AR | Norfolk Lake (Baxter) • |
| AR | Lake Norwood (Benton) |
| AR | Lake Omaha (Fulton) |
| AR | Lake Ouachita (Garland) • |
| AR | Ouachita River 177-255 (Union) |
| AR | Ouachita River 255-337 (Calhoun) |
| AR | Lake Overcup (Conway) |
| AR | Ozark Lake (Franklin) • |
| AR | Lake Pineda (Garland) |
| AR | Lake Poinsett (Poinsett) |
| AR | Lake Rayburn (Benton) |
| AR | Reelfoot Lake (Desha) • |
| AR | Table Rock Lake (Boone) • |
| AR | Lake Thunderbird (Sharp) |
| AR | Trout Lake (Little River) • |
| AR | Lake Windsor (Benton) |
| AR | Winthrop Rockefeller Lake (Pope) • |
| AR | Yarborough Lake (Little River) • |
| CA | Afterbay Lagoon (Los Angeles) • |
| CA | Barrett Lake (San Diego) |
| CA | Lake Berryessa (Napa) |
| CA | Black Butte Lake (Glenn) |
| CA | Borax Lake (Lake) • |
| CA | Briones Reservoir (Contra Costa) |
| CA | Lake Britton (Shasta) |
| CA | Bullards Bar Reservoir (Yuba) |
| CA | Burger Lake (Lake) • |
| CA | Cachuma Lake (Santa Barbara) • |
| CA | Lake Camanche (Calaveras) • |
| CA | Casitas Lake (Ventura) • |
| CA | Castaic Lake (Los Angeles) • |
| CA | Clear Lake (Lake County) (Lake) • |
| CA | Cogswell Reservoir (Los Angeles) |
| CA | Collins Lake (Yuba) |
| CA | Courtright Reservoir (Fresno) |
| CA | Lake Del Valle (Alameda) |
| CA | Diamond Valley Lake (Riverside) |
| CA | Eachus Lake (Lake) • |
| CA | El Capitan Lake (San Diego) |
| CA | Elderberry Forebay (Los Angeles) |
| CA | Florence Lake (Fresno) |
| CA | Folsom Lake (Sacramento) • |
| CA | French Meadows Reservoir (Placer) |
| CA | Hell Hole Lake (Placer) |
| CA | Hunkle Reservoir (Sacramento) |
| CA | Huntington Lake (Fresno) |

| State | Lake, County |
|-------|--|
| CA | Ice House Reservoir (El Dorado) |
| CA | Indian Valley Reservoir (Lake) |
| CA | Lake Isabella (Kern) • |
| CA | Lake Jennings (San Diego) |
| CA | Lake Kaweah (Tulare) |
| CA | Little Borax Lake (Lake) • |
| CA | Lopez Lake (San Luis Obispo) |
| CA | Los Banos Reservoir (Merced) |
| CA | Loveland Reservoir (San Diego) |
| CA | Mammoth Pool Reservoir (Madera) |
| CA | Lake Mathews (Riverside) |
| CA | Millerton Lake (Fresno) • |
| CA | Morena Reservoir (San Diego) |
| CA | Morris Reservoir (Los Angeles) |
| CA | Lake Nacimiento (San Luis Obispo) • |
| CA | Nacimiento Lake (San Luis Obispo) • |
| CA | New Hogan Lake (Calaveras) |
| CA | New Melones Lake (Tuolumne) |
| CA | Nicasio Reservoir (Marin) |
| CA | O'Neill Forebay (Merced) |
| CA | Lake Oroville (Butte) |
| CA | Pardee Reservoir (Calaveras) |
| CA | Perris Reservoir (Riverside) |
| CA | Pine Flat Lake (Fresno) |
| CA | Lake Piru (Ventura) • |
| CA | Prosser Creek Reservoir (Nevada) |
| CA | Pyramid Lake (Los Angeles) |
| CA | Salton Sea (Imperial) |
| CA | San Antonio Lake (Monterey) |
| CA | San Antonio Reservoir (Alameda) |
| CA | San Gabriel Reservoir (Los Angeles) |
| CA | San Luis Reservoir (Merced) |
| CA | San Vicente Reservoir (San Diego) |
| CA | Santa Margarita Lake (San Luis Obispo) |
| CA | Lake Shasta (Shasta) • |
| CA | Shaver Lake (Fresno) |
| CA | Silverwood Lake (San Bernardino) |
| CA | Skinner Reservoir (Riverside) |
| CA | Lake Sonoma (Sonoma) • |
| CA | Stamper Reservoir (Sierra) |
| CA | Stony Gorge Reservoir (Glenn) |
| CA | Success Lake (Tulare) |
| CA | Lake Tahoe (Placer) • |
| CA | Lake Thomas A. Edison (Fresno) |
| CA | Thurston Lake (Lake) • |
| CA | Trinity Lake (Trinity) |
| CA | Trout Pond (Calaveras) • |
| CA | Turlock Lake (Stanislaus) |
| CA | Union Valley Reservoir (El Dorado) |
| CA | Whiskeytown Lake (Shasta) |
| CA | Wishon Reservoir (Fresno) |
| CO | Blue Mesa Reservoir (Gunnison) |
| CO | Chatfield Lake (Douglas) |
| CO | Cherry Creek Lake (Arapahoe) |
| CO | Dillon Reservoir (Summit) |
| CO | Lemon Reservoir (La Plata) |
| CO | McPhee Reservoir (Montezuma) |
| CO | Morrow Point Reservoir (Gunnison) |
| CO | Navajo Lake (Archuleta) |
| CO | Lake Pueblo (Pueblo) |
| CO | Ridgeway Reservoir (Ouray) |
| CO | Ruedi Reservoir (Eagle) |
| CO | Sanchez Reservoir (Costilla) |
| CO | Spinney Mountain Reservoir (Park) |
| CO | Standley Lake (Jefferson) |
| CO | Steamboat Lake (Routt) |
| CT | Alexander Lake (Windham) |
| CT | Amos Lake (New London) |
| CT | Anderson Pond (New London) |
| CT | Aspinook Pond (New London) |
| CT | Avery Pond (New London) |
| CT | Babcock Pond (New London) |
| CT | Ball Pond (Fairfield) |
| CT | Bantam Lake (Litchfield) |
| CT | Barses Pond (Fairfield) • |
| CT | Bashan Lake (Middlesex) |
| CT | Batterson Park Pond (Hartford) |
| CT | Beach Pond (New London) |
| CT | Beachdale Pond (New London) |
| CT | Beseck Lake (Middlesex) |
| CT | Bigelow Pond (Tolland) |
| CT | Billings Lake (New London) |
| CT | Black Pond (Middlesex) |
| CT | Black Pond (Windham) |

| State | Lake, County |
|-------|--|
| CT | Bolton Lake, Lower (Tolland) |
| CT | Bolton Lake, Middle (Tolland) |
| CT | Bolton Lake, Upper (Tolland) |
| CT | Bolton Notch Pond (Tolland) |
| CT | Breakneck Pond (Tolland) |
| CT | Burr Pond (Litchfield) |
| CT | Candlewood Lake (Fairfield) • |
| CT | Cedar Lake (Middlesex) |
| CT | Chamberlain Lake (New Haven) |
| CT | Chapman Pond (Middlesex) |
| CT | Colebrook River Reservoir (Litchfield) |
| CT | Coventry Lake (Tolland) |
| CT | Crescent Pond (Hartford) |
| CT | Crow Point Cove (Hartford) |
| CT | Crystal Lake (Middlesex) |
| CT | Crystal Lake (Tolland) |
| CT | Dodge Pond (New London) |
| CT | Dog Pond (Litchfield) |
| CT | Dooley Pond (Middlesex) |
| CT | Doyles Pond (Fairfield) • |
| CT | Eagleville Lake (Tolland) |
| CT | East Lake Reservoir (Fairfield) • |
| CT | East Twin Lake (Litchfield) |
| CT | Ferris Pond (Litchfield) • |
| CT | Forest Lake (Fairfield) • |
| CT | Fresh Pond (Fairfield) |
| CT | Gardner Lake (New London) |
| CT | Glasgo Pond (New London) |
| CT | Gorton Pond (New London) |
| CT | Great Hollow Pond (Middlesex) |
| CT | Great Mountain Pond (Litchfield) • |
| CT | Green Falls Reservoir (New London) |
| CT | Green Pond (Litchfield) • |
| CT | Halls Pond (Windham) |
| CT | Hamburg Cove (New London) |
| CT | Hampton Reservoir (Windham) |
| CT | Hatch Pond (Litchfield) |
| CT | Haviland Millpond (Fairfield) • |
| CT | Lake Hayward (New London) |
| CT | Higginum Reservoir (Middlesex) |
| CT | Highland Lake (Litchfield) |
| CT | Holbrook Pond (Tolland) |
| CT | Hopeville Pond (New London) |
| CT | Horse Pond (New London) |
| CT | Lake Housatonic (New Haven) |
| CT | Howells Pond (Hartford) |
| CT | Indian Lake (Litchfield) |
| CT | Jurovaty Pond (Tolland) |
| CT | Keach Pond (Windham) |
| CT | Keeney Cove (Hartford) |
| CT | Kellners Pond (Fairfield) • |
| CT | Lake Kenosia (Fairfield) |
| CT | Killingly Pond (Windham) |
| CT | Lantern Hill Pond (New London) |
| CT | Leonard Pond (Litchfield) |
| CT | Lake Lillinonah (Fairfield) • |
| CT | Little Pond (Windham) |
| CT | Long Pond (New London) |
| CT | Lower Kohanza Lake (Fairfield) • |
| CT | Lower Moodus Reservoir (Middlesex) |
| CT | Lower Quaddick Reservoir (Windham) |
| CT | Maltby Lake #1 (New Haven) |
| CT | Maltby Lake #2 (New Haven) |
| CT | Maltby Lake #3 (New Haven) |
| CT | Mamasasco Lake (Fairfield) |
| CT | Mansfield Hollow Reservoir (Tolland) |
| CT | Margerie Lake Reservoir (Fairfield) • |
| CT | Mashapaug Lake (Tolland) |
| CT | McDonough Lake (Litchfield) |
| CT | Messerschmidt Pond (Middlesex) |
| CT | Middle Quaddick Reservoir (Windham) |
| CT | Millers Pond (Middlesex) |
| CT | Mohawk Pond (Litchfield) |
| CT | Mono Pond (Tolland) |
| CT | Moosup Pond (Windham) |
| CT | Morey Pond (Tolland) |
| CT | Mount Tom Pond (Litchfield) |
| CT | Mudge Pond (Litchfield) |
| CT | Neversink Pond (Fairfield) |
| CT | North Farms Reservoir (New Haven) |
| CT | Norwich Pond (New London) |
| CT | Lake Of Isles (New London) |
| CT | Pachaug Pond (New London) |
| CT | Padanaram Reservoir (Fairfield) • |

| State | Lake, County |
|-------|---|
| CT | Park Pond (Litchfield) |
| CT | Pataconk Reservoir (Middlesex) |
| CT | Pataganset Lake (New London) |
| CT | Pickerel Lake (New London) |
| CT | Pine Acres Lake (Windham) |
| CT | Powers Lake (New London) |
| CT | Quinebaug Lake (Windham) |
| CT | Quonnipaug Lake (New Haven) |
| CT | Rainbow Reservoir (Hartford) |
| CT | Red Cedar Lake (New London) |
| CT | Rogers Lake (New London) |
| CT | Roseland Lake (Windham) |
| CT | Salmon Cove (Middlesex) |
| CT | Lake Saltonstall (New Haven) |
| CT | Saugatuck Reservoir (Fairfield) |
| CT | Shenipsit Lake (Tolland) |
| CT | Silver Lake (Hartford) |
| CT | South Spectacle Lake (Litchfield) |
| CT | Squantz Pond (Fairfield) |
| CT | Stillwater Pond (Litchfield) |
| CT | Tyler Lake (Litchfield) |
| CT | Uncas Lake (New London) |
| CT | Upper Kohanza Lake (Fairfield) • |
| CT | Upper Moodus Reservoir (Middlesex) |
| CT | Upper Quaddick Reservoir (Stump Pond) (Windham) |
| CT | Lake Wackawana (Fairfield) • |
| CT | Waramaug Lake (Litchfield) |
| CT | West Branch Reservoir (Litchfield) |
| CT | West Hill Pond (Litchfield) |
| CT | West Side Pond (Litchfield) |
| CT | West Thompson Reservoir (Windham) |
| CT | West Twin Lake (Litchfield) |
| CT | Wethersfield Cove (Hartford) |
| CT | Winchester Lake (Litchfield) |
| CT | Lake Wintergreen (New Haven) |
| CT | Wonoscoponuk Lake (Litchfield) |
| CT | Wood Creek Pond (Litchfield) |
| CT | Wrights Cove (Middlesex) |
| CT | Wyassup Lake (New London) |
| CT | Lake Zoar (New Haven) |
| FL | Lake Ada (Seminole) |
| FL | Lake Adelaide (Seminole) |
| FL | Lake Alice (Hillsborough) |
| FL | Lake All Bright (Hillsborough) |
| FL | Lake Allen (Hillsborough) |
| FL | Alligator Lake (Osceola) |
| FL | Lake Ann (Seminole) |
| FL | Lake Annie (Polk) |
| FL | Lake Annie (Putnam) |
| FL | Lake Apopka (Orange) |
| FL | Lake Armistead (Hillsborough) |
| FL | Lake Artillery (Hillsborough) |
| FL | Lake Asher (Seminole) |
| FL | Avis Lake (Hillsborough) |
| FL | Banana Lake (Seminole) |
| FL | Bay Lake (Hillsborough) |
| FL | Bear Gully Lake (Seminole) |
| FL | Bear Lake (Santa Rosa) |
| FL | Bear Lake (Seminole) |
| FL | Lake Beauclair (Lake) • |
| FL | Bell Lake (Gadsden) • |
| FL | Bellows Lake (Hillsborough) |
| FL | Beresford Lake (Volusia) |
| FL | Big Lake (Volusia) |
| FL | Big Lake Mary (Seminole) |
| FL | Bird Lake (Hillsborough) |
| FL | Blue Cypress Lake (Indian River) |
| FL | Blue Heron Lake (Leon) |
| FL | Blue Lake (Highlands) |
| FL | Blue Lake (Lake) |
| FL | Boat Lake (Hillsborough) |
| FL | Boat Lake (Seminole) |
| FL | Bonnet Lake (Highlands) |
| FL | Lake Bonny (Polk) |
| FL | Lake Bradford (Leon) |
| FL | Brant Lake (Hillsborough) |
| FL | Lake Brantley (Seminole) |
| FL | Lake Brooker (Hillsborough) |
| FL | Browns Lake (Hillsborough) |
| FL | Buck Lake (Hillsborough) |
| FL | Buck Lake (Seminole) |
| FL | Lake Burkett (Orange) |
| FL | Burrell Lake (Hillsborough) |
| FL | Lake Butler (Orange) |

| State | Lake, County |
|-------|------------------------------------|
| FL | Butler Lake (Orange) |
| FL | Lake Byrd (Highlands) |
| FL | Lake Calm (Hillsborough) |
| FL | Lake Cannon (Polk) • |
| FL | Lake Carlton (Lake) • |
| FL | Carlton Lake (Hillsborough) |
| FL | Lake Carrie (Highlands) |
| FL | Lake Casey (Hillsborough) |
| FL | Lake Cassidy (Holmes) |
| FL | Lake Catherine (Hillsborough) |
| FL | Lake Catherine (Seminole) |
| FL | Lake Cedar (Hillsborough) |
| FL | Lake Cedar East (Hillsborough) |
| FL | Lake Center (Osceola) |
| FL | Lake Chapman (Hillsborough) |
| FL | Chapman Lake (Hillsborough) |
| FL | Lake Charles (Hillsborough) |
| FL | Charles Lake (Marion) |
| FL | Lake Charlotte (Highlands) |
| FL | Lake Charm (Seminole) |
| FL | Cherry Lake (Lake) |
| FL | Lake Chilton (Highlands) |
| FL | Church Lake (Hillsborough) |
| FL | Lake Clay (Highlands) |
| FL | Clear Lake (Orange) |
| FL | Lake Clearwater (Putnam) |
| FL | Cliff Lake (Broward) |
| FL | Commston Lake (Hillsborough) |
| FL | Lake Concord (Seminole) |
| FL | Lake Connie (Polk) • |
| FL | Lake Conway North (Orange) |
| FL | Lake Conway South (Orange) |
| FL | Cool Kell Lake (Hillsborough) |
| FL | Coon Lake (Osceola) |
| FL | Cooper Lake (Hillsborough) |
| FL | Cove Lake (Hillsborough) |
| FL | Cranes Roost Lake (Seminole) |
| FL | Lake Crenshaw (Hillsborough) |
| FL | Crescent Lake (Hillsborough) |
| FL | Lake Crews (Highlands) |
| FL | Crooked Lake (Lake) |
| FL | Crooked Lake (Polk) |
| FL | Crown Lake (Lake) |
| FL | Crystal Lake (Clay) |
| FL | Cub Lake (Seminole) |
| FL | Cypress Lake (Hillsborough) |
| FL | Cypress Lake (Osceola) • |
| FL | Lake Dan (Hillsborough) |
| FL | Lake David (Lake) |
| FL | Davis Lake (Orange) |
| FL | Dead Lady Lake (Hillsborough) |
| FL | Deep Lake (Seminole) |
| FL | Deer Back Lake (Marion) |
| FL | Deer Lake (Hillsborough) |
| FL | Delevoe Lake (Broward) |
| FL | Lake Denham (Lake) |
| FL | Lake Denton (Highlands) |
| FL | Lake Destiny (Seminole) |
| FL | Lake Dexter (Polk) |
| FL | Dinner Lake (Highlands) |
| FL | Lake Disston (Flagler) |
| FL | Doctors Lake (Clay) • |
| FL | Dodd Lake (Citrus) |
| FL | Lake Dora (Lake) • |
| FL | Lake Dorothy (Hillsborough) |
| FL | Lake Dorr (Lake) |
| FL | Dosson Lake (Hillsborough) |
| FL | Lake Down (Orange) |
| FL | E Lake (Miami-Dade) |
| FL | Eagle Pond (Highlands) |
| FL | East Lake (Pasco) |
| FL | East Lake (Seminole) |
| FL | East Lake Tohopekaliga (Osceola) • |
| FL | Lake Eaton (Marion) |
| FL | Echo Lake (Hillsborough) |
| FL | Lake Eckles (Hillsborough) |
| FL | Edward Medard Lake (Hillsborough) |
| FL | Egypt Lake (Hillsborough) |
| FL | Lake Elaine (Hillsborough) |
| FL | Lake Elizabeth (Hillsborough) |
| FL | Ella Lake (Marion) |
| FL | Lake Ellen (Hillsborough) |
| FL | Ellen Lake (Hillsborough) |
| FL | Lake Eloise (Polk) • |

| State | Lake, County |
|-------|-------------------------------------|
| FL | Lake Emma (Lake) |
| FL | Erie Lake (Leon) |
| FL | Lake Estes (Hillsborough) |
| FL | Lake Eustis (Lake) • |
| FL | Lake Fairy (Seminole) |
| FL | Fairy Lake (Hillsborough) |
| FL | Lake Faye (Hillsborough) |
| FL | Lake Fern (Hillsborough) |
| FL | Lake Fleur de Lis (Hillsborough) |
| FL | Floral City Lake (Citrus) |
| FL | Lake Florence (Seminole) |
| FL | Lake Florida (Seminole) |
| FL | Flynn Lake (Hillsborough) |
| FL | Forest Lake (Brevard) |
| FL | Lake Formosa (Orange) |
| FL | Lake Francis (Highlands) |
| FL | Fruitwood Lake (Seminole) |
| FL | Garden Lake (Hillsborough) |
| FL | Garden Lake (Seminole) |
| FL | Lake Gass (Hillsborough) |
| FL | Lake Gem (Seminole) |
| FL | Lake Gentry (Osceola) |
| FL | Lake George (Volusia) • |
| FL | George Lake (Hillsborough) |
| FL | Lake Gertrude (Lake) |
| FL | Lake Gibson (Hillsborough) |
| FL | Glass Lake (Hillsborough) |
| FL | Lake Glenada (Highlands) |
| FL | Golden Lake (Seminole) |
| FL | Goose Lake (Putnam) |
| FL | Lake Gore (Seminole) |
| FL | Gornto Lake (Hillsborough) |
| FL | Lake Grace (Hillsborough) |
| FL | Lake Grandin (Putnam) |
| FL | Grassy Lake (Highlands) |
| FL | Grassy Lake (Seminole) |
| FL | Grayton Lake (Walton) |
| FL | Greenwood Lake (Seminole) |
| FL | Lake Griffin (Lake) • |
| FL | Lake Griffin (Seminole) |
| FL | Griffin Lake (Leon) |
| FL | Lake Haines (Polk) • |
| FL | Halfmoon Lake (Hillsborough) |
| FL | Halfmoon Lake (Marion) |
| FL | Halifax Banks (Palm Beach) • |
| FL | Lake Hall (Leon) |
| FL | Hampton Lake (Bradford) |
| FL | Hanna Lake (Hillsborough) |
| FL | Lake Harney (Seminole) |
| FL | Lake Harris (Lake) • |
| FL | Harris Lake Chain (Orange) • |
| FL | Hart Lake (Hillsborough) |
| FL | Lake Hartridge (Polk) • |
| FL | Lake Harvey (Hillsborough) |
| FL | Lake Hatchineha (Osceola) • |
| FL | Lake Hayes (Seminole) |
| FL | Heather Lake (Hillsborough) |
| FL | Lake Helen (Hillsborough) |
| FL | Hendrics Lake (Hillsborough) |
| FL | Lake Henry (Polk) |
| FL | Hernando Lake (Citrus) |
| FL | Lake Hiawatha (Hillsborough) |
| FL | Lake Hiawatha (Leon) |
| FL | Hickory Hammock Lake (Hillsborough) |
| FL | Hickorynut Lake (Orange) |
| FL | Hidden Lake (Alachua) |
| FL | Lake Hiopochee (Glades) • |
| FL | Lake Highland (Orange) |
| FL | Highland Lake (Miami-Dade) |
| FL | Lake Hill (Highlands) |
| FL | Lake Hobbs (Hillsborough) |
| FL | Hog Island Lake (Hillsborough) |
| FL | Lake Holden (Orange) |
| FL | Holdens Pond (Alachua) |
| FL | Holly Lake (Lake) |
| FL | Horse Lake (Hillsborough) |
| FL | Horseshoe North Lake (Seminole) |
| FL | Horseshoe South Lake (Seminole) |
| FL | Lake Howard (Polk) • |
| FL | Lake Howell (Seminole) |
| FL | Lake Huntley (Highlands) |
| FL | Hurricane Lake (Okaloosa) |
| FL | Lake Idywild (Polk) • |
| FL | Lake Irene (Seminole) |

| State | Lake, County |
|-------|-----------------------------------|
| FL | Lake Irish (Seminole) |
| FL | Island Ford Lake (Hillsborough) |
| FL | Island Heathrow Lake (Seminole) |
| FL | Island Pond (Seminole) |
| FL | Lake Istokpoga (Highlands) |
| FL | Lake Ivanhoe (Orange) |
| FL | Lake Jackson (Highlands) |
| FL | James Lake (Hillsborough) |
| FL | Lake Jem (Lake) |
| FL | Lake Jennette (Hillsborough) |
| FL | Lake Jennie (Seminole) |
| FL | Lake Jessie (Polk) • |
| FL | Lake Jesup (Seminole) |
| FL | Joanna Lake (Lake) |
| FL | Joes Lake (Marion) |
| FL | Lake Josephine (Highlands) |
| FL | Lake Josephine (Hillsborough) |
| FL | Lake Jovita (Pasco) |
| FL | Juanita Lake (Hillsborough) |
| FL | Lake June In Winter (Highlands) |
| FL | Juniper Lake (Walton) |
| FL | Karen Lake (St. Lucie) |
| FL | Karick Lake (Okaloosa) |
| FL | Lake Kathryn (Seminole) |
| FL | Keene Lake (Hillsborough) |
| FL | Lake Kell (Hillsborough) |
| FL | Kewanee Pond (Seminole) |
| FL | Keystone Lake (Hillsborough) |
| FL | Kingsley Lake (Clay) |
| FL | Lake Kissimmee (Osceola) • |
| FL | Lake LeClare (Hillsborough) |
| FL | Lake Lillian (Highlands) |
| FL | Lake Lily (Clay) |
| FL | Lake Lipsey (Hillsborough) |
| FL | Little Bear Lake (Seminole) |
| FL | Little Deer Lake (Hillsborough) |
| FL | Little Henderson Lake (Citrus) |
| FL | Little Hobbs Lake (Hillsborough) |
| FL | Lake Little Jackson (Highlands) |
| FL | Little Lake Conway (Orange) |
| FL | Little Lake George (Putnam) • |
| FL | Little Lake Georgia (Seminole) |
| FL | Little Lake Harris (Lake) |
| FL | Little Lake Howell (Seminole) |
| FL | Little Lake Lochloosa (Alachua) • |
| FL | Little Lake Mary (Seminole) |
| FL | Little Lake Wilson (Hillsborough) |
| FL | Little Lake Winterset (Polk) • |
| FL | Little Moon Lake (Hillsborough) |
| FL | Little Orange Lake (Alachua) |
| FL | Little Red Water Lake (Highlands) |
| FL | Little Santa Fe Lake (Alachua) |
| FL | Little Saw Mill Lake (Lake) |
| FL | Lake Lizzie (Osceola) |
| FL | Loch Leven (Lake) |
| FL | Lochloosa Lake (Alachua) • |
| FL | Long Lake (Hillsborough) |
| FL | Long Lake (Seminole) |
| FL | Long Pond (Hillsborough) |
| FL | Longleaf Lake (Leon) |
| FL | Lake Lorna Doone (Orange) |
| FL | Lorraine Lake (Lake) |
| FL | Lake Lotela (Highlands) |
| FL | Lake Lotta (Orange) |
| FL | Lake Lotus (Seminole) |
| FL | Lake Louisa (Lake) |
| FL | Lower Dianne Lake (Leon) |
| FL | Lake Lucy (Lake) |
| FL | Lake Lulu (Polk) • |
| FL | Lake Magdalene (Hillsborough) |
| FL | Marco Lake (Duval) |
| FL | Lake Marietta North (Seminole) |
| FL | Lake Marietta South (Seminole) |
| FL | Lake Marion (Polk) |
| FL | Lake Markham (Seminole) |
| FL | Marlee Lake (Hillsborough) |
| FL | Lake Mary Jane (Orange) |
| FL | Lake May (Polk) • |
| FL | Lake McCoy (Highlands) |
| FL | Lake Mcloud (Putnam) |
| FL | Mead Lake (Hillsborough) |
| FL | Melrose Bay (Putnam) |
| FL | Mid Lake (Hillsborough) |
| FL | Mill Dam Lake (Marion) |

| State | Lake, County |
|-------|--|
| FL | Lake Mills (Seminole) |
| FL | Lake Minnehaha (Orange) |
| FL | Minnehaha Lake (Lake) • |
| FL | Lake Minneola (Lake) |
| FL | Lake Minnie (Seminole) |
| FL | Lake Mirror (Polk) • |
| FL | Mirror Lake (Lake) |
| FL | Mirror Lake (Highlands) |
| FL | Lake Mobile (Seminole) |
| FL | Lake Monkey Business (Leon) |
| FL | Lake Monroe (Volusia) |
| FL | Moore Lake (Leon) |
| FL | Morris Lake (Putnam) |
| FL | Moss Lee Lake (Putnam) |
| FL | Mound Lake (Hillsborough) |
| FL | Moxie Lake (Orange) |
| FL | Mullet Lake (Seminole) |
| FL | Lake Norbert (Hillsborough) |
| FL | Noreast Lake (Hillsborough) |
| FL | North Crystal Lake (Hillsborough) |
| FL | North Lake (Marion) |
| FL | North Lake Triplet (Seminole) |
| FL | Oak Forest Lake (Seminole) |
| FL | Lake Oakland (Miami-Dade) |
| FL | Oakley Lake (Hillsborough) |
| FL | Lake Of The Woods (Seminole) |
| FL | Lake Okeechobee (Palm Beach) • |
| FL | Lake Ola (Orange) |
| FL | Lake Olivia (Highlands) |
| FL | Lake Olympia (Orange) |
| FL | Lake Onora (Seminole) |
| FL | Orange Lake (Alachua) • |
| FL | Orange Lake and Lochloosa Lake (Alachua) • |
| FL | Lake Orienta (Seminole) |
| FL | Osceola Lake (Hillsborough) |
| FL | Oyster Lake (Walton) |
| FL | Padgett Lake (Pasco) |
| FL | Palm Lake (Brevard) |
| FL | Peanut Pond (Lake) |
| FL | Pearl Lake (Seminole) |
| FL | Persimmon Lake (Highlands) |
| FL | Lake Pickett (Orange) |
| FL | Pine Lake (Hillsborough) |
| FL | Pioneer Lake (Highlands) |
| FL | Lake Place (Hillsborough) |
| FL | Lake Placid (Highlands) |
| FL | Platt Lake (Hillsborough) |
| FL | Powell Lake (Bay) |
| FL | Prairie Lake (Seminole) |
| FL | Primavista Lake (Orange) |
| FL | Queens Mirror (Seminole) |
| FL | Rainbow Lake (Hillsborough) |
| FL | Lake Raleigh (Hillsborough) |
| FL | Lake Ray Richmond (Orange) |
| FL | Red Beach Lake (Highlands) |
| FL | Red Bug Lake (Seminole) |
| FL | Red Water Lake (Highlands) |
| FL | Reedy Lake (Polk) |
| FL | Reinheimer Lake (Hillsborough) |
| FL | Reservoir Lake (Seminole) |
| FL | Rice Lake (Seminole) |
| FL | Lake Rochelle (Polk) • |
| FL | Rock Lake (Hillsborough) |
| FL | Rock Lake (Seminole) |
| FL | Lake Rocket (Hillsborough) |
| FL | Rodman Reservoir (Putnam) • |
| FL | Lake Rogers (Hillsborough) |
| FL | Lake Rosalie (Polk) |
| FL | Ross Lake (Putnam) |
| FL | Round Lake (Hillsborough) |
| FL | Round Lake (Seminole) |
| FL | Lake Roy (Polk) • |
| FL | Royal Lake (Lake) |
| FL | Lake Runnymede (Osceola) • |
| FL | Lake Ruth (Seminole) |
| FL | Saddleback Lake (Hillsborough) |
| FL | Lake Sampson (Bradford) |
| FL | Sand Lake (Seminole) |
| FL | Santa Fe Lake (Alachua) |
| FL | Santiago Lake (Orange) |
| FL | Sapphire Lake (Hillsborough) |
| FL | Saw Mill Lake (Lake) |
| FL | Sawyer Lake (Seminole) |
| FL | Saxon Lake (Pasco) |

| State | Lake, County |
|-------|-----------------------------------|
| FL | Lake Searcy (Seminole) |
| FL | Lake Sebring (Highlands) |
| FL | Secret Lake (Seminole) |
| FL | Sellers Lake (Marion) |
| FL | Lake Seminary (Seminole) |
| FL | Lake Shannon (Orange) |
| FL | Sheelar Lake (Clay) |
| FL | Shelly Pond (Leon) |
| FL | Lake Shipp (Polk) • |
| FL | Lake Silver (Hillsborough) |
| FL | Lake Silver (Orange) |
| FL | Silver Lake (Lake) • |
| FL | Silver Lake (Leon) |
| FL | Silver Lake (Seminole) |
| FL | Lake Simmons (Hillsborough) |
| FL | Sloan Lake (Hillsborough) |
| FL | Lake Smart (Polk) • |
| FL | Smith Lake (Marion) |
| FL | South Crystal Lake (Hillsborough) |
| FL | South Grasshopper Lake (Lake) |
| FL | South Lake Talmadge (Volusia) |
| FL | South Lake Triplet (Seminole) |
| FL | Lake South Talmadge (Volusia) |
| FL | Lake Spring (Polk) • |
| FL | Spring Lake (Orange) |
| FL | Spring Lake (Seminole) |
| FL | Spring Pond (Leon) |
| FL | St. Johns River (Putnam) • |
| FL | Lake Stall (Hillsborough) |
| FL | Lake Starke (Orange) |
| FL | Starvation Lake (Hillsborough) |
| FL | Stella Lake (Putnam) |
| FL | Lake Stemper (Hillsborough) |
| FL | Stick Marsh (Indian River) |
| FL | Stillwater Lake (Hillsborough) |
| FL | Summerset Lake (Leon) |
| FL | Lake Summit (Polk) • |
| FL | Sunset Lake (Hillsborough) |
| FL | Sunshine Lake (Hillsborough) |
| FL | Lake Susan (Lake) |
| FL | Swan Lake (Hillsborough) |
| FL | Sylvan Lake (Seminole) |
| FL | Tallavana Lake (Gadsden) |
| FL | Lake Talquin (Gadsden) • |
| FL | Lake Taylor (Hillsborough) |
| FL | Tenmile Lake (Hillsborough) |
| FL | The Kitchen (Hillsborough) |
| FL | Lake Thomas (Hillsborough) |
| FL | Lake Thonotosassa (Hillsborough) |
| FL | Lake Tibet (Orange) |
| FL | Lake Tibet Butler (Orange) |
| FL | Tiger Lake (Polk) • |
| FL | Lake Tohopekaliga (Osceola) • |
| FL | Lake Tony (Seminole) |
| FL | Lake Triplet (Seminole) |
| FL | Trout Lake (Lake) |
| FL | Trout Lake (Osceola) |
| FL | Trout Lake (Polk) |
| FL | Tsala Apopka Lake North (Citrus) |
| FL | Tsala Apopka Lake South (Citrus) |
| FL | Lake Tulane (Highlands) |
| FL | Turkey Ford Lake (Hillsborough) |
| FL | Turkey Lake (Orange) |
| FL | Twin Lake (Clay) |
| FL | Twin Lake (Hillsborough) |
| FL | Valkaria Lake (Brevard) |
| FL | Valrico Lake (Hillsborough) |
| FL | Van Dyke Lake (Hillsborough) |
| FL | Lake Victor (Holmes) |
| FL | Lake Viola (Highlands) |
| FL | Lake Virginia (Hillsborough) |
| FL | Lake Wastena (Hillsborough) |
| FL | Wauberg Lake (Alachua) |
| FL | Lake Weeks (Hillsborough) |
| FL | Lake Weir (Marion) |
| FL | Lake Weohyakapka (Polk) |
| FL | West Crystal Lake (Seminole) |
| FL | West Lake (Hillsborough) |
| FL | West Lake (Seminole) |
| FL | White Trout Lake (Hillsborough) |
| FL | Wildcat Lake (Lake) |
| FL | Lake Wildmere (Seminole) |
| FL | Lake Wilford (Hillsborough) |
| FL | Williams Lake (Hillsborough) |

| State | Lake, County |
|-------|--|
| FL | Lake Willis (Orange) |
| FL | Lake Wimauma (Hillsborough) |
| FL | Lake Winnott (Putnam) |
| FL | Lake Winona (Lake) |
| FL | Lake Winsor (Seminole) |
| FL | Winter Haven Chain (Polk) • |
| FL | Lake Winterset (Polk) • |
| FL | Lake Winyah (Orange) |
| FL | Wolf Lake (Highlands) |
| FL | Lake Wood (Hillsborough) |
| FL | Wooten Lake (Jefferson) |
| FL | Lake Yale (Lake) • |
| FL | Yankee Lake (Seminole) |
| GA | Lake Acworth (Cobb) |
| GA | Allatoona Lake (Cobb) • |
| GA | Lake Arrowhead (Cherokee) |
| GA | Blue Ridge Lake (Fannin) |
| GA | Carters Lake (Gilmer) |
| GA | Chatuge Lake (Townsend) |
| GA | Clarks Hill Lake (Columbia) • |
| GA | Lake Eufaula (Clay) • |
| GA | Hagedons Pond (Troup) • |
| GA | Hartley Pond (Clay) • |
| GA | Hartwell Lake (Hart) • |
| GA | Heads Creek Reservoir (Spalding) |
| GA | Lake Juliette (Monroe) |
| GA | Lanier Lake (Troup) • |
| GA | Nottely Lake (Union) |
| GA | Ocean Pond (Clay) • |
| GA | Lake Oconee (Putnam) • |
| GA | Pond (Troup) |
| GA | Reregulation Reservoir (Gordon) |
| GA | Lake Russel (Elbert) • |
| GA | Russell Lake (Elbert) • |
| GA | Sherwood Lake (Troup) • |
| GA | Lake Sidney Lanier (Hall) • |
| GA | Lake Sinclair (Baldwin) |
| GA | Lake Tobesofkee (Bibb) |
| GA | Weiss Lake (Floyd) • |
| GA | West Point Lake (Troup) • |
| GA | Willow Crest Lake (Troup) • |
| ID | Anderson Lake (Kootenai) • |
| ID | Bear Lake (Bear Lake) • |
| ID | Benewah Lake (Benewah) • |
| ID | Black Lake (Kootenai) • |
| ID | Blue Lake (Kootenai) • |
| ID | Cascade Reservoir (Valley) |
| ID | Cedar Log Lake South (Clearwater) |
| ID | Chatcolet Lake (Benewah) • |
| ID | Clear Lake (Shoshone) |
| ID | Lake Coeur D'Alene (Kootenai) • |
| ID | Fernan Lake (Kootenai) • |
| ID | Goose Heaven Lake (Benewah) • |
| ID | Harrison Slough (Kootenai) • |
| ID | Hidden Lake (Kootenai) • |
| ID | North Cache Lake (Clearwater) |
| ID | Lake Pend O' Reille (Bonner) • |
| ID | Round Lake (Benewah) • |
| ID | St Regis Lake #2 (Shoshone) |
| ID | Swan Lake (Kootenai) • |
| ID | Thompson Lake (Kootenai) • |
| ID | Upper Straight Lake (Clearwater) |
| ID | W Fk Fish Creek Lake #1 (Clearwater) |
| IL | Acorn Pond (Lake) |
| IL | Argyle Lake (McDonough) |
| IL | Arrowhead Lake (Cook) |
| IL | Axehead Lake (Cook) |
| IL | Baldwin Lake (Randolph) • |
| IL | Beall Woods Lake (Wabash) |
| IL | Beaver Dam Lake (Macoupin) |
| IL | Beaver Lake (Kendall) |
| IL | Beck Lake (Cook) |
| IL | Belleau Lake (Cook) |
| IL | Belly Deep Slough (Cook) |
| IL | Big Bend Lake (Cook) |
| IL | Billsbach Lake (Marshall) |
| IL | Bluff (Lake) • |
| IL | Bluff Lake (Lake) • |
| IL | Bode Lake (Cook) |
| IL | Borah Lake (Richland) |
| IL | Bowens Lake (Carroll) • |
| IL | Braidwood Lake (Will) • |
| IL | Brandenburg Lake (Lake Of The Hollow) (Lake) • |
| IL | Busse Lake (Cook) • |

| State | Lake, County |
|-------|--|
| IL | Canton Lake (Fulton) |
| IL | Lake Carlton (Whiteside) • |
| IL | Carlyle Lake (Clinton) • |
| IL | Carlyle Reservoir (Clinton) • |
| IL | Lake Catherine (Lake) • |
| IL | Cedar Lake (Jackson) • |
| IL | Lake Centralia (Marion) |
| IL | Channel Lake (Lake) • |
| IL | Charleston Side Channel Lake (Coles) |
| IL | Chickohoming Lake (Calhoun) • |
| IL | Lake Clinton (De Witt) • |
| IL | Clinton Lake (De Witt) • |
| IL | Coffeen Lake (Montgomery) • |
| IL | Coon Lake (Calhoun) • |
| IL | Crab Orchard Lake (Williamson) • |
| IL | Dawson Lake (McLean) |
| IL | Lake Decatur (Macon) |
| IL | Deep Lake (Calhoun) • |
| IL | Defiance Lake (McHenry) |
| IL | Des Plaines River (Will) • |
| IL | Devil's Kitchen Lake (Williamson) • |
| IL | Diamond Lake (Lake) |
| IL | Dolan Lake (Hamilton) |
| IL | Dresden Cooling Lake (Grundy) • |
| IL | Dresden Lake (Will) |
| IL | Dunns Lake (Lake) • |
| IL | Eagle Lake (Calhoun) • |
| IL | East Fork Lake (Richland) |
| IL | Edick Lake (Carroll) • |
| IL | Elizabeth Lake (McHenry) |
| IL | Emergency Pond (De Witt) |
| IL | Emergency Reservoir (LaSalle) |
| IL | Ferne Clyffe Lake (Johnson) |
| IL | Flat Lake (Calhoun) • |
| IL | Flatfoot Lake (Cook) |
| IL | Forbes Lake (Marion) |
| IL | Fowler Lake (Jersey) • |
| IL | Fox Chain (Lake) • |
| IL | Fox Lake (Lake) • |
| IL | Frank Holten 3 (St. Clair) |
| IL | Frank Holten Main Lake (St. Clair) |
| IL | Gages Lake (Lake) |
| IL | Lake George (Rock Island) • |
| IL | Lake George (Cook) |
| IL | Gillespie New City Lake (Macoupin) |
| IL | Goose Lake (Marshall) |
| IL | Goose Pond (Fayette) • |
| IL | Governor Bond Lake (Bond) |
| IL | Grass Lake (Lake) • |
| IL | Green Lake (Cook) |
| IL | Green Lake (DuPage) |
| IL | Greenville Old City (Bond) |
| IL | Grove Lake (DuPage) |
| IL | Half Day Pond (Lake) |
| IL | Hasse Lake (Cook) • |
| IL | Heidecke Lake (Grundy) • |
| IL | Herrick Lake (DuPage) |
| IL | Hidden Lake (DuPage) |
| IL | Highland Lake (Lake) |
| IL | Higland Old City Lake (Madison) |
| IL | Lake Hillsboro (Montgomery) |
| IL | Lake Homer Lake (Champaign) |
| IL | Horseshoe Lake (Alexander) |
| IL | Horseshoe Lake (Carroll) • |
| IL | Horsetail Lake (Cook) |
| IL | Horsetail Pond (DuPage) |
| IL | Humboldt Park Lagoon (Cook) |
| IL | Ida Lake (Cook) |
| IL | Illinois and Michigan Canal (LaSalle) • |
| IL | Illinois River (Putnam) • |
| IL | Illinois River (Starved Rock to Hennepin) (Woodford) • |
| IL | Illinois River 21-82 (Pike) |
| IL | Illinois River 231-256 (Grundy) |
| IL | Illinois River 256-301 (Will) |
| IL | Independence Grove Lake (Lake) |
| IL | Iroquois River (Kankakee) • |
| IL | Lake Jacksonville (Morgan) |
| IL | Lake Jerilyn (McHenry) • |
| IL | Joes Pond (Cook) |
| IL | Jones Lake (Saline) |
| IL | Kankakee River (Kankakee) • |
| IL | Kinkaid Lake (Jackson) • |
| IL | La Salle Lake (LaSalle) • |
| IL | Lac Louette (McHenry) • |

| State | Lake, County |
|-------|--|
| IL | Lasalle County Nuclear Station Cooling Pond (LaSalle) • |
| IL | Lake Le Aqua Na (Stephenson) |
| IL | Lincoln Park North Lagoon (Cook) |
| IL | Lincoln Trail Lake (Clark) |
| IL | Little Cedar Lake (Jackson) • |
| IL | Little Grassy Lake (Williamson) • |
| IL | Long Lake (Calhoun) • |
| IL | Long Lake (Lake) • |
| IL | Long Lake (Vermilion) |
| IL | Loon Lake (Kendall) |
| IL | Lake Lou Yaeger (Montgomery) |
| IL | Lower Swan Lake (Calhoun) • |
| IL | Lyons Lake (Bureau) • |
| IL | Mallard Lake (DuPage) |
| IL | Maple Lake (Cook) |
| IL | Maple Lake (DuPage) |
| IL | Lake Marie (Lake) • |
| IL | Marquette Park Lagoon (Cook) |
| IL | Lake Mathews (Lake) • |
| IL | Lake Mattoon (Cumberland) |
| IL | McCullom Lake (McHenry) |
| IL | Meadow Lake (Peoria) |
| IL | Meredosia Lake (Morgan) |
| IL | Mermet Lake (Massac) |
| IL | Midlothian Reservoir (Cook) |
| IL | Mill Lake (Clark) • |
| IL | Milliken Lake (Will) • |
| IL | Lake Mingo (Vermilion) |
| IL | Misquaquee Lake (Carroll) • |
| IL | Mississippi River Pool 13 (Carroll) • |
| IL | Mississippi River Pool 21 (Adams) • |
| IL | Mississippi River Pool 26 (Alton Pool) (Jersey) • |
| IL | Mount Sterling Lake (Brown) |
| IL | Mud Lake (DuPage) |
| IL | Mud Lake (Putnam) |
| IL | Lake Murphysboro (Jackson) • |
| IL | Muskrat Pond (DuPage) |
| IL | North Pool (Cook) • |
| IL | Lake of Egypt (Johnson) • |
| IL | Ohio River - Smithland (Pope) • |
| IL | Ohio River 886-981 (Alexander) |
| IL | Ohio River 852-886 (Gallatin) |
| IL | Ohio Rver Smithland (Golconda, Il To Elizabeth, Il) (Pope) • |
| IL | Old Club Lake (Clinton) • |
| IL | Old Pond (Christian) • |
| IL | Old School Lake (Lake) |
| IL | Lake Opeka (Cook) |
| IL | Oregon Pool (Ogle) • |
| IL | Otter Lake (Macoupin) • |
| IL | Oxbow Lake (Clinton) • |
| IL | Lake Pana (Christian) |
| IL | Papoose Lake (Cook) |
| IL | Lake Paradise (Coles) |
| IL | Paris Twin Lakes (Edgar) |
| IL | Peoria Lake (Tazewell) |
| IL | Petite Lake (Lake) • |
| IL | Pickereel Lake (DuPage) |
| IL | Pierce Lake (Winnebago) |
| IL | Pistakee Lake (McHenry) • |
| IL | Pittsfield Lake (Pike) |
| IL | Poss Lake (DuPage) |
| IL | Powderhorn Lake (Cook) |
| IL | Ramsey Lake (Fayette) |
| IL | Randolph County Lake (Randolph) |
| IL | Red Hills Lake (Lawrence) |
| IL | Redhead Lake (Lake) • |
| IL | Rend Lake (Franklin) • |
| IL | Reverbend Pond (DuPage) |
| IL | Rock River (Ogle) • |
| IL | Round Lake (Lake) |
| IL | Royal Lake (Calhoun) • |
| IL | Rush Lake (DuPage) |
| IL | Sag Quarry West (Cook) |
| IL | Sag Quarry East (Cook) |
| IL | Saganashkee Slough (Cook) |
| IL | Sam Parr Lake (Jasper) |
| IL | Sangchris Lake (Christian) • |
| IL | Lake Sara (Effingham) |
| IL | Sawmill Lake (Putnam) |
| IL | Schiller Pond (Cook) |
| IL | Schuy Rush Lake (Schuyler) |
| IL | Shabbona Lake (DeKalb) • |
| IL | Lake Shelbyville (Moultrie) • |

| State | Lake, County |
|-------|-------------------------------------|
| IL | Siloam Springs Lake (Adams) |
| IL | Silver Lake (Calhoun) • |
| IL | Silver Lake (DuPage) |
| IL | Songbird Slough (DuPage) |
| IL | South Pool (Cook) • |
| IL | Sportsmens Lake (Vermilion) |
| IL | Spring Creek Reservoir (DuPage) |
| IL | Spring Lake (Carroll) • |
| IL | Spring Lake (Lake) • |
| IL | Spring Lake North (Tazewell) |
| IL | Spring Lake South (Tazewell) |
| IL | Lake Springfield (Sangamon) • |
| IL | Springfield Lake (Sangamon) • |
| IL | Sterling Lake (Lake) |
| IL | Stonewort Pond (DuPage) |
| IL | Sunfish Pond (DuPage) |
| IL | Tampier Lake (Cook) |
| IL | Taylor Lake (Lake) |
| IL | The Glades (Jersey) • |
| IL | The Pond (Williamson) • |
| IL | Timber Lake (DuPage) |
| IL | Tuma Lake (Cook) |
| IL | Turtlehead Lake (Cook) |
| IL | Twin Ponds (Sangamon) • |
| IL | Upper Fox River (McHenry) • |
| IL | Upper Peoria Lake (Peoria) |
| IL | Upper Stump Lake (Calhoun) • |
| IL | Vandalia City Lake (Fayette) |
| IL | Vermilion River (LaSalle) • |
| IL | Walnut Point (Douglas) |
| IL | Wampum Lake (Cook) |
| IL | Washington County Lake (Washington) |
| IL | Washington Park Lagoon (Cook) |
| IL | Weldon Springs Lake (De Witt) |
| IL | West Lagoon (DuPage) |
| IL | White Pine Pond (DuPage) |
| IL | Wightman Lake (Marshall) |
| IL | Wolf Lake (Cook) |
| IL | Wright Woods Pond (Lake) |
| IL | Lake Zurich (Lake) |
| IN | Adams Lake (LaGrange) |
| IN | Atwood Lake (LaGrange) |
| IN | Banning Lake (Kosciusko) |
| IN | Bass Lake (Starke) • |
| IN | Baugher Lake (Noble) |
| IN | Big Lake (Noble) |
| IN | Big Long Lake (LaGrange) |
| IN | Bixler Lake (Noble) |
| IN | Blue Lake (Whitley) |
| IN | Brokesha Lake (LaGrange) |
| IN | Brookville Lake (Franklin) • |
| IN | Cecil M Harden Lake (Parke) |
| IN | Cedar Lake (LaGrange) |
| IN | Clear Lake (LaPorte) |
| IN | Clear Lake (Steuben) |
| IN | Condo Pond (Fulton) |
| IN | Cree Lake (Noble) |
| IN | Crooked Lake (Whitley) |
| IN | Dewart Lake (Kosciusko) |
| IN | Dogwood Lake (Davieess) |
| IN | Eagle Creek Reservoir (Marion) |
| IN | Emma Lake (LaGrange) |
| IN | Everett Lake (Allen) |
| IN | Flint Lake (Porter) |
| IN | Lake Freeman (Carroll) • |
| IN | Gage Lake (Steuben) |
| IN | Geist Reservoir (Hamilton) |
| IN | Lake George (Steuben) |
| IN | Gilbert Lake (Marshall) |
| IN | Goose Lake (Whitley) |
| IN | Goose Pond (Fulton) • |
| IN | Gordy Lake (Noble) |
| IN | Griffy Lake (Monroe) |
| IN | Grimes Lake (Orange) • |
| IN | Hackenberg Lake (LaGrange) |
| IN | Harper Lake (Noble) |
| IN | Heaton Lake (Elkhart) |
| IN | Henry Lake (Steuben) |
| IN | Heritage Lake (Putnam) |
| IN | Hill lake (Kosciusko) |
| IN | Hindman Lake (Noble) |
| IN | Hog Lake (LaPorte) |
| IN | Horseshoe Lake (Noble) |

| State | Lake, County |
|-------|---|
| IN | Hudson Lake (LaPorte) |
| IN | Hunter Lake (Elkhart) |
| IN | Knapp Lake (Noble) |
| IN | Koontz Lake (Starke) |
| IN | Kuhn Lake (Kosciusko) |
| IN | Latta Lake (Noble) |
| IN | Lawrence Lake (Marshall) |
| IN | Lake Lemon (Monroe) |
| IN | Lime Lake (Steuben) |
| IN | Little Barbee (Kosciusko) |
| IN | Little Crooked Lake (Whitley) |
| IN | Little Long Lake (Noble) |
| IN | Little Turkey Lake (LaGrange) |
| IN | Long Lake (Steuben) |
| IN | Loomis Lake (Porter) |
| IN | Loon Lake (Noble) |
| IN | Loon Lake (Steuben) |
| IN | Lower Fish Lake (LaPorte) |
| IN | Lake Manitou (Fulton) • |
| IN | Maxinkuckee Lake (Marshall) • |
| IN | McClures Lake (Kosciusko) |
| IN | Meserve Lake (Steuben) |
| IN | Messick Lake (LaGrange) |
| IN | Meeter Lake (LaGrange) |
| IN | Monroe Lake (Monroe) • |
| IN | Morse Reservoir (Hamilton) |
| IN | Moss Lake (Noble) |
| IN | Myers Lake (Marshall) |
| IN | New Lake (Whitley) |
| IN | North Chain Lake (St. Joseph) |
| IN | Nyona Lake (Fulton) |
| IN | Lake of the Woods (Marshall) |
| IN | Ohio River 438-534 (Switzerland) |
| IN | Ohio River 582-644 (Harrison) |
| IN | Ohio River 644-735 (Spencer) |
| IN | Ohio River 735-852 (Posey) |
| IN | Old Lake (Noble) |
| IN | Olinger Lake (Orange) • |
| IN | Patoka Lake (Dubois) • |
| IN | Pike Lake (Kosciusko) |
| IN | Lake Pleasant (Steuben) |
| IN | Pleasant Lake (St. Joseph) |
| IN | Prairie Creek Reservoir (Delaware) |
| IN | Pretty Lake (LaGrange) |
| IN | Pretty Lake (Marshall) |
| IN | Redwater Lake (Steuben) |
| IN | Riddles Lake (St. Joseph) |
| IN | Ridinger Lake (Kosciusko) |
| IN | Robinson Lake (Whitley) |
| IN | Rokkery Pond (Newton) • |
| IN | Round Lake (Noble) |
| IN | Round Lake (Steuben) |
| IN | Round Lake (Wabash) |
| IN | Salamonie Lake (Huntington) |
| IN | Salisbury Pond (Newton) • |
| IN | Saugany Lake (LaPorte) |
| IN | Lake Shafer (White) • |
| IN | Shipshewana Lake (LaGrange) |
| IN | Shock Lake (Kosciusko) |
| IN | Silver Lake (Kosciusko) |
| IN | Simonton Lake (Elkhart) |
| IN | Smalley Lake (Noble) |
| IN | South Chain Lake (St. Joseph) |
| IN | South Mud Lake (Fulton) |
| IN | Starve Hollow Lake (Jackson) |
| IN | Stone Lake (LaGrange) |
| IN | Summit Lake Reservoir (Henry) |
| IN | Thomas Lake (Marshall) |
| IN | Tippecanoe River (Carroll) • |
| IN | Troy Cedar Lake (Whitley) |
| IN | Upper Fish Lake (LaPorte) |
| IN | Upper Long Lake (Noble) |
| IN | Van Bibber Lake (Putnam) |
| IN | Wabee Lake (Kosciusko) |
| IN | Waldron Lake (Noble) |
| IN | Wall Lake (LaGrange) |
| IN | Lake Wawasee (Kosciusko) • |
| IN | West Boggs Creek Reservoir (Davieess) |
| IN | West Otter Lake (Steuben) |
| IN | Westler Lake (LaGrange) |
| IN | Whitewater Lake (Union) • |
| IN | Willow Slough Lake (J.C. Murphey Lake) (Newton) • |
| IN | Witmer Lake (LaGrange) |

| State | Lake, County |
|-------|-----------------------------------|
| IN | Wolf Lake (Lake) |
| IN | Worster Lake (St. Joseph) |
| IN | Yellowwood Lake (Brown) |
| IA | Lake Ahquabi (Warren) |
| IA | Alligator Lake (Jackson) • |
| IA | Badger Creek (Madison) |
| IA | Bards Lake (Jackson) • |
| IA | Bass Lake (Allamakee) • |
| IA | Beaver Lake (Dallas) |
| IA | Beaver Pond (Louisa) • |
| IA | Bebee Pond (Louisa) • |
| IA | Big Creek Lake (Polk) • |
| IA | Big Fox Pond (Louisa) • |
| IA | Big Keller Lake (Jackson) • |
| IA | Big Sieber Lake (Jackson) • |
| IA | Black Hawk Lake (Sac) |
| IA | Black Hawk Pits (Sac) |
| IA | Bob White Lake (Wayne) |
| IA | Bonnie Lake (Jackson) • |
| IA | Briggs Woods Lake (Hamilton) |
| IA | Browns Lake (Woodbury) |
| IA | Brushy Creek Lake (Webster) |
| IA | Bussey Lake (Clayton) • |
| IA | Butter Lake (Allamakee) • |
| IA | Carter Lake (Pottawattamie) |
| IA | Center Lake (Dickinson) |
| IA | Clear Lake (Cerro Gordo) • |
| IA | Coralville Reservoir (Johnson) • |
| IA | Cornelia Lake (Wright) |
| IA | Crawford Creek (Ia) |
| IA | Crystal Lake (Hancock) |
| IA | Lake Darling (Washington) |
| IA | Dead Lake (Jackson) • |
| IA | Densmore Lake (Jackson) • |
| IA | Deoto Bend (Harrison) |
| IA | Diamond Lake (Poweshiek) |
| IA | Doc Wood Lake (Jackson) • |
| IA | Dodge Lake (Allamakee) • |
| IA | Don Williams Lake (Boone) |
| IA | East Okoboji Lake (Dickinson) • |
| IA | Lake Easter (Polk) |
| IA | Fish Lake (Jackson) • |
| IA | Fisher Lake (Davis) |
| IA | Five Island Lake (Palo Alto) |
| IA | Flat Lake (Jackson) • |
| IA | Frenchtown Lake (Clayton) • |
| IA | Geode Lake (Henry) |
| IA | Gimmel Lake (Allamakee) • |
| IA | Golden Lake (Jackson) • |
| IA | Goose Lake (Jackson) • |
| IA | Goose Pond (Louisa) • |
| IA | Green Valley Lake (Union) |
| IA | Gun Lake (Allamakee) • |
| IA | Guthneck Lake (Allamakee) • |
| IA | Hartwick Lake (Delaware) |
| IA | Hawthorn Lake (Mahaska) |
| IA | Heidelberg Pond (Louisa) • |
| IA | Hendricks Lake (Howard) |
| IA | Hickory Grove Lake (Story) |
| IA | High Lake (Emmet) |
| IA | Lake Icaria (Adams) |
| IA | Ingham Lake (Emmet) |
| IA | Iowa Lake (Emmet) |
| IA | Iowa Lake (Iowa) |
| IA | Israel Day Lake (Jackson) • |
| IA | Jackson Lake (Allamakee) • |
| IA | Jackson Lake (Jackson) • |
| IA | Jerry Lake (Allamakee) • |
| IA | Joe Day Lake (Jackson) • |
| IA | Kelly Lake (Allamakee) • |
| IA | Keomah Lake (Mahaska) |
| IA | Lacy-Keosauqua Lake (Van Buren) |
| IA | Land of the Hills Lake (Scott) |
| IA | Little Fox Pond (Louisa) • |
| IA | Little Goose Pond (Louisa) • |
| IA | Little River Lake (Decatur) |
| IA | Little Sawmill Lake (Jackson) • |
| IA | Little Spirit Lake (Dickinson) • |
| IA | Little Storm Lake (Buena Vista) • |
| IA | Little Wall Lake (Hamilton) |
| IA | Littlefield Lake (Audubon) |
| IA | Loch Ayr Lake (Ringgold) |
| IA | Lost Island Lake (Palo Alto) |
| IA | Lost Lake (Polk) • |

| State | Lake, County |
|-------|---|
| IA | Lower Brown Lake (Jackson) • |
| IA | Lower Gar Lake (Dickinson) • |
| IA | Lower Pine Lake (Hardin) |
| IA | Lower Y Lake (Jackson) • |
| IA | Lake Macbride (Johnson) • |
| IA | Mallard Pond (Louisa) • |
| IA | Marble Lake (Dickinson) |
| IA | Martelle Lake (Allamakee) • |
| IA | Methodist Lake (Clayton) • |
| IA | Meyer Lake (Winneshiak) |
| IA | Lake Miami (Monroe) |
| IA | Mill Pond (Louisa) • |
| IA | Miller Lake (Allamakee) • |
| IA | Minnewashta Lake (Dickinson) • |
| IA | Mississippi River Pool 10 (Allamakee) • |
| IA | Mississippi River Pool 13 (Clinton) • |
| IA | Mississippi River Pool 9 (Allamakee) • |
| IA | Morse Lake (Wright) |
| IA | Mud Hen Lake (Allamakee) • |
| IA | Nelson Lake (Crawford) |
| IA | Nine Eagles Lake (Decatur) |
| IA | Nodaway Lake (Adair) |
| IA | North Twin Lake (Calhoun) |
| IA | Norwegian Lake (Clayton) • |
| IA | Lake Odessa (Louisa) • |
| IA | Lake of Three Fires (Taylor) |
| IA | Okamanpeedan Lake (Emmet) |
| IA | Ottumwa Lagoons (Wapello) |
| IA | Pahoja Lake (Lyon) |
| IA | Pinoak Lake (Jackson) • |
| IA | Pleasant Creek Lake (Linn) • |
| IA | Pony Creek Lake (Mills) |
| IA | Raccoon River Park (Polk) |
| IA | Rathbun Lake (Appanoose) • |
| IA | Red Haw Lake (Lucas) |
| IA | Red Rock Lake (Marion) |
| IA | Rittenhouse Lake (Allamakee) • |
| IA | Rock Creek Lake (Jasper) |
| IA | Sabula Lakes (Jackson) • |
| IA | Sawmill Lake (Jackson) • |
| IA | Saylorville Lake (Polk) • |
| IA | Scarborough Lake (Jackson) • |
| IA | Sieber Lake (Jackson) • |
| IA | Silver Lake (Delaware) |
| IA | Silver Lake (Worth) |
| IA | Sleeping Pond (Allamakee) • |
| IA | Snider Lake (Jackson) • |
| IA | Snyder Bend (Woodbury) |
| IA | Spirit Lake (Dickinson) • |
| IA | Spring Lake (Greene) |
| IA | Storm Lake (Buena Vista) • |
| IA | Sunfish Lake (Jackson) • |
| IA | Swarms Pond (Louisa) • |
| IA | Taylor Lake (Allamakee) • |
| IA | Taylor Lakes (Allamakee) • |
| IA | The Ponds (Polk) • |
| IA | Three Mile Lake (Union) |
| IA | Town Lake (Jackson) • |
| IA | Twelve Mile Reservoir (Union) |
| IA | Twin Lakes (Jackson) • |
| IA | Upper Brown Lake (Jackson) • |
| IA | Upper Gar Lake (Dickinson) • |
| IA | Upper Pine Lake (Hardin) |
| IA | Upper Y Lake (Jackson) • |
| IA | Viking Lake (Montgomery) |
| IA | Wapello Lake (Davis) |
| IA | West Okoboji Lake (Dickinson) • |
| IA | West Osceola Lake (Clarke) |
| IA | Western Pond (Jackson) • |
| IA | Winnebago Bend Oxbow Lake (Woodbury) |
| IA | Yellow Smoke Lake (Crawford) |
| KS | Big Hill Lake (Labette) |
| KS | Cedar Bluff Lake (Trego) |
| KS | Cheney Lake (Reno) |
| KS | Clinton Lake (Douglas) • |
| KS | Coffey County Lake (Coffey) |
| KS | Council Grove Lake (Morris) |
| KS | El Dorado Lake (Butler) |
| KS | Elk City Lake (Montgomery) |
| KS | Fall River Lake (Greenwood) |
| KS | Glen Elder Lake (Mitchell) |
| KS | Lake Henry (Douglas) • |
| KS | Hillsdale Lake (Miami) • |
| KS | Kirwin Reservoir (Phillips) |

| State | Lake, County |
|-------|--|
| KS | La Cygne Lake (Linn) |
| KS | Melvem Lake (Osage) • |
| KS | Milford Lake (Geary) • |
| KS | Missouri River 300-400 (Atchison) |
| KS | Perry Lake (Jefferson) • |
| KS | Pomona Lake (Osage) • |
| KS | Sebelius Lake (Norton) |
| KS | Tuttle Creek Lake (Pottawatomie) |
| KS | Webster Lake (Rooks) |
| KS | Wilson Lake (Russell) |
| KS | Winfield City Lake (Cowley) |
| KY | Lake Barkley (Trigg) • |
| KY | Barren River Lake (Barren) • |
| KY | Lake Camico (Nicholas) |
| KY | Cave Run Lake (Rowan) • |
| KY | Cedar Creek Lake (Lincoln) |
| KY | Cranks Creek Lake (Harlan) |
| KY | Lake Cumberland (Wayne) • |
| KY | Dale Hollow Lake (Clinton) • |
| KY | Elmer Davis Lake (Owen) |
| KY | Fagan Branch Lake (Marion) |
| KY | Green River (Muhlenberg) |
| KY | Green River Lake (Adair) • |
| KY | Kentucky Lake (Calloway) • |
| KY | Laurel River Lake (Whitley) • |
| KY | Martins Fork Lake (Harlan) |
| KY | Nolin Lake (Edmonson) • |
| KY | Nolin River Lake (Grayson) • |
| KY | Ohio River - Smithland (Livingston) • |
| KY | Ohio River 331-391 (Mason) |
| KY | Ohio River 391-438 (Boone) |
| KY | Ohio River 438-534 (Oldham) |
| KY | Ohio River 582-644 (Hardin) |
| KY | Ohio River 644-735 (Hancock) |
| KY | Ohio River 735-852 (McLean) |
| KY | Ohio River 886-981 (McCracken) |
| KY | Ohio Rver 852-886 (Union) |
| KY | Ohio Rver Smithland (Golconda, II To Elizabeth, II) (Crittenden) • |
| KY | Rebel Trace Lake (Menifee) |
| KY | Reelfoot Lake (Hickman) • |
| KY | Rough River Lake (Grayson) • |
| KY | Taylorville Lake (Spencer) • |
| LA | Alligator Lake (Sabine) • |
| LA | Bar Lake (Sabine) • |
| LA | Bartholomew Lake (Morehouse) |
| LA | Big Goose Pond (Caddo) • |
| LA | Black Bayou Reservoir (Bossier) |
| LA | Black Lake (Sabine) • |
| LA | Blue Lake (Sabine) • |
| LA | Boggy Lakes (Sabine) • |
| LA | Lake Bruin (Tensas) |
| LA | Brushy Lake (Sabine) • |
| LA | Buzzard Lake (Sabine) • |
| LA | Caddo Lake (Caddo) • |
| LA | Caney Creek Reservoir (Jackson) |
| LA | Cawthorn Lake (De Soto) • |
| LA | Lake Claiborne (Claiborne) |
| LA | Cotile Lake (Rapides) |
| LA | Crane Pond (Sabine) • |
| LA | Cross Lake (Caddo) |
| LA | Cypress Bayou Reservoir (Bossier) |
| LA | Lake D'Arbonne (Union) |
| LA | Deer Lake (Sabine) • |
| LA | False River (Pointe Coupee) |
| LA | Goose Pond (Caddo) • |
| LA | Grand Lake (St. Mary) |
| LA | Gum Lake (Sabine) • |
| LA | Horseshoe Lake (Sabine) • |
| LA | Indian Creek Reservoir (Rapides) |
| LA | Kepler Creek Lake (Bienville) |
| LA | Kincaid Reservoir (Rapides) |
| LA | Lower Mississippi 236-325 (West Feliciana) |
| LA | Lower Mississippi 325-425 (Tensas) |
| LA | Lower Mississippi 425-520 (Pointe Coupee) |
| LA | Mccartney Lake (Sabine) • |
| LA | Mill Creek Reservoir (Bienville) |
| LA | Ouachita River 5-89 (Catahoula) |
| LA | Ouachita River 89-177 (Ouachita) |
| LA | Raccourci Lake (Pointe Coupee) |
| LA | Red River 166-237 (Red River) |
| LA | Red River 73-166 (Rapides) |
| LA | Red River 73-6 (St. Mary) |
| LA | Reelfoot Lake (Pointe Coupee) • |

| State | Lake, County |
|-------|--|
| LA | Lake Rodemacher (Rapides) |
| LA | Round Lakes (Sabine) • |
| LA | Round Pond (Sabine) • |
| LA | Saltworks Lake (Sabine) • |
| LA | San Patricio Lake (Sabine) • |
| LA | Six Mile Lake (St. Mary) |
| LA | Smithport Lake (De Soto) |
| LA | Spate Lake (Sabine) • |
| LA | Toledo Bend (Sabine) • |
| LA | Tom Self Lake (Sabine) • |
| LA | Vernon Lake (Vernon) |
| LA | Vines Old River Lake (Sabine) • |
| LA | Webb Lake (Sabine) • |
| LA | Willow Pond (Sabine) • |
| ME | Androscoggin Lake (Androscoggin) • |
| ME | Annabessacook Lake (Kennebec) • |
| ME | Blach Pond (York) |
| ME | Brandy Pond (Cumberland) |
| ME | Buker Pond (Kennebec) |
| ME | China Lake (Kennebec) • |
| ME | Lake Cobbosseecontee (Kennebec) |
| ME | Cupsuptic Lake (Oxford) |
| ME | Damariscotta Lake (Lincoln) • |
| ME | Eagle Lake (Aroostook) • |
| ME | Echo Lake (Kennebec) • |
| ME | Embden Pond (Somerset) • |
| ME | Frog Pond (Piscataquis) • |
| ME | Great East Lake (York) • |
| ME | Great Moose Lake (Somerset) • |
| ME | Great Pond (Kennebec) • |
| ME | Horn Pond (York) |
| ME | Jimmy Pond (Kennebec) |
| ME | Kezar Lake (Oxford) • |
| ME | Lily Pond (Kennebec) |
| ME | Little Pond (Somerset) |
| ME | Little Pond (Waldo) |
| ME | Long Lake/brandy Pond (Cumberland) • |
| ME | Long Pond (Kennebec) • |
| ME | Lower Pond (Somerset) |
| ME | Lower Richardson Lake (Oxford) |
| ME | Maranacook Lake (Kennebec) • |
| ME | Megunticook Lake (Knox) • |
| ME | Messalonskee Lake (Kennebec) • |
| ME | Moose Pond (Oxford) • |
| ME | Moosehead Lake (Piscataquis) • |
| ME | Mooselookmeguntic Lake (Oxford) • |
| ME | Mud Pond (Kennebec) |
| ME | North Pond (Somerset) • |
| ME | Norton'S Pond (Waldo) |
| ME | Norway Lake (Penobscot) |
| ME | Pattee Pond (Kennebec) • |
| ME | Pemaquid Pond (Lincoln) • |
| ME | Pennsawwassee Lake (Oxford) • |
| ME | Pleasant Pond (Kennebec) • |
| ME | Pocumcus Lake (Washington) |
| ME | Province Lake (York) |
| ME | Pug Lake (Penobscot) |
| ME | Pushaw Lake (Penobscot) • |
| ME | Rangely Lake (Franklin) • |
| ME | Richardson Lake (Oxford) • |
| ME | Sand Pond (Kennebec) |
| ME | Sebago Lake (Cumberland) • |
| ME | Sebasticook Lake (Penobscot) • |
| ME | Sebec Lake (Piscataquis) • |
| ME | Sheepscot Lake (Waldo) • |
| ME | Square Pond (York) • |
| ME | Lake St. George (Waldo) • |
| ME | Tacoma Lakes (Kennebec) • |
| ME | Thompson Lake (Oxford) • |
| ME | Threemile Pond (Kennebec) • |
| ME | To Ingham Pond (Kennebec) |
| ME | To Jimmy Pond (Kennebec) |
| ME | To Square Lake (Aroostook) |
| ME | Umbagog Lake (Oxford) |
| ME | Unity Pond (Waldo) • |
| ME | Upper Pleasant Pond (Kennebec) |
| ME | Upper Pond (Somerset) |
| ME | Webb Lake (Franklin) • |
| ME | Wesserunsett Lake (Somerset) • |
| ME | West Grand Lake/pocumcus Lake (Washington) • |
| ME | Woodbury Pond (Kennebec) |
| MD | Loch Raven Reservoir (Baltimore) |
| MD | Prettyboy Reservoir (Baltimore) |
| MA | Ash Pond (Franklin) |

| State | Lake, County |
|-------|---------------------------------------|
| MA | Breakneck Pond (Worcester) |
| MA | Colebrook River Reservoir (Berkshire) |
| MA | Congamond Lakes (Hampden) |
| MA | Curtis Pond (Franklin) |
| MA | Davis Pond (Franklin) |
| MA | Dead Pond (Franklin) |
| MA | East Pond (Worcester) |
| MA | Flask Pond (Franklin) |
| MA | Gibbs Pond (Franklin) |
| MA | Hackmetack Pond (Franklin) |
| MA | Mashapaug Lake (Worcester) |
| MA | Monomac Lake (Worcester) |
| MA | Morton Pond (Hampshire) |
| MA | Nance Lake (Franklin) |
| MA | Neeseponsett Pond (Worcester) |
| MA | Pottapaug Pond (Worcester) |
| MA | Quabbin Reservoir (Franklin) • |
| MA | Sunk Pond (Hampshire) |
| MA | Thompson Pond (Franklin) |
| MA | Turtle Pond (Worcester) |
| MA | Ackerman Lake (Alger) |
| MI | Adams Lake (Charlevoix) |
| MI | Alderman Lake (Oakland) |
| MI | Allen Lake (Gogebic) |
| MI | Allen Lake (Lenawee) |
| MI | Alma Lake (Mecosta) |
| MI | Ambrose Lake (Ogemaw) |
| MI | Lake Ann (Benzie) |
| MI | Lake Ann (Menominee) |
| MI | Lake Antoine (Dickinson) |
| MI | Appleton Lake (Livingston) |
| MI | Arbutus Lake (Grand Traverse) |
| MI | Lake Arfelin (Marquette) |
| MI | Arnold Lake (Clare) |
| MI | Ashford Lake (Schoolcraft) |
| MI | Au Sable Lake (Ogemaw) |
| MI | Au Train Lake (Alger) |
| MI | Austin Lake (Kalamazoo) |
| MI | Avalon Lake (Montmorency) |
| MI | Bankson Lake (Van Buren) |
| MI | Bass Lake (Iron) • |
| MI | Bass Lake (Dickinson) |
| MI | Bass Lake (Gogebic) |
| MI | Bass Lake (Kent) |
| MI | Bass Lake (Lake) |
| MI | Bass Lake (Luce) |
| MI | Bass Lake (Marquette) |
| MI | Bass Lake (Mason) |
| MI | Bass Lake (Schoolcraft) |
| MI | Bass Lake(1) (Grand Traverse) |
| MI | Bass Lake(2) (Grand Traverse) |
| MI | Bassett Lake (Barry) |
| MI | Baw Beese Lake (Hillsdale) |
| MI | Bay City Lake (Mackinac) |
| MI | Bear Den Lake (Presque Isle) |
| MI | Bear Lake (Hillsdale) |
| MI | Bear Lake (Kalkaska) |
| MI | Bear Lake (Manistee) |
| MI | Beatons Lake (Gogebic) |
| MI | Beaufort Lake (Baraga) |
| MI | Beaver Lake (Alpena) |
| MI | Belas Lake (Cass) |
| MI | Lake Bellaire (Antrim) |
| MI | Belleville Lake (Wayne) • |
| MI | Benton Lake (Newaygo) |
| MI | Bergess Lake (Mecosta) |
| MI | Big Bass Lake (Otsego) |
| MI | Big Bear Lake (Otsego) |
| MI | Big Blue Lake (Muskegon) |
| MI | Big Bradford Lake (Otsego) |
| MI | Big Evans Lake (Mecosta) |
| MI | Big Fish Lake (Lapeer) |
| MI | Big Lake (Allegan) |
| MI | Big Lake (Baraga) |
| MI | Big Lake (Oakland) |
| MI | Big Lake (Osceola) |
| MI | Big Lake (Otsego) |
| MI | Big Mud Lake (Clare) |
| MI | Big Pine Island Lake (Kent) |
| MI | Big Portage Lake (Jackson) |
| MI | Big Portage Lake (Washtenaw) |
| MI | Big Star Lake (Lake) |
| MI | Big Trout Lake (Marquette) |
| MI | Bills Lake (Newaygo) |

| State | Lake, County |
|-------|-----------------------------------|
| MI | Birch Lake (Antrim) |
| MI | Birch Lake (Cass) |
| MI | Birch Lake (Gogebic) • |
| MI | Bird Lake (Hillsdale) |
| MI | Bishop Lake (Livingston) |
| MI | Black Lake (Cheboygan) • |
| MI | Black Lake (Berrien) |
| MI | Blue Gill Lake (Crawford) |
| MI | Blue Lake (Kalkaska) |
| MI | Bobcat Lake (Gogebic) |
| MI | Bodi Lake (Luce) |
| MI | Boot Lake (Schoolcraft) |
| MI | Brandywine Lake (Van Buren) |
| MI | Brevoort Lake (Mackinac) |
| MI | Bright Lake (Crawford) |
| MI | Bristol Lake (Barry) |
| MI | Brockway Lake (Mecosta) |
| MI | Brooks Lake (Benzie) |
| MI | Brooks Lake (Newaygo) |
| MI | Bruin Lake (Washtenaw) |
| MI | Brule Lake (Iron) |
| MI | Brush Lake (Newaygo) |
| MI | Budd Lake (Clare) |
| MI | Bush Lake (Ogemaw) |
| MI | Cable Lake (Iron) |
| MI | Lake Cadillac (Wexford) • |
| MI | Camp Lake (Iron) |
| MI | Camp Seven Lake (Delta) |
| MI | Campau and Kettle Lake (Kent) |
| MI | Canfield Lake (Manistee) |
| MI | Caribou Lake (Chippewa) |
| MI | Carney Lake (Dickinson) |
| MI | Carter Lake (Barry) |
| MI | Cary Lake (Branch) |
| MI | Cass Lake (Oakland) |
| MI | Cedar Hedge Lake (Grand Traverse) |
| MI | Cedar Island Lake (Oakland) |
| MI | Cedar Lake (Grand Traverse) |
| MI | Cedar Lake (Iosco) |
| MI | Cedar Lake (Oakland) |
| MI | Cedar Lake (Van Buren) |
| MI | Cedar Lake (Washtenaw) |
| MI | Center Lake (Jackson) |
| MI | Chain Lake (Mackinac) |
| MI | Chaney Lake (Gogebic) |
| MI | Lake Charlevoix (Charlevoix) • |
| MI | Lake Chemung (Livingston) |
| MI | Chicago Lake (Delta) |
| MI | Chicago Lake (Iron) • |
| MI | Chippewa Lake (Mecosta) |
| MI | Cisco Lake (Gogebic) |
| MI | Clam Lake (Antrim) |
| MI | Clark Lake (Gogebic) |
| MI | Clark Lake (Jackson) |
| MI | Clear Lake (Barry) |
| MI | Clear Lake (Houghton) |
| MI | Clear Lake (Mecosta) |
| MI | Clear Lake (Montmorency) |
| MI | Clear Lake (Ogemaw) |
| MI | Clear Lake (Schoolcraft) |
| MI | Clear Lake (St. Joseph) |
| MI | Clear Lake (Van Buren) |
| MI | Clifford Lake (Montcalm) |
| MI | Cochran Lake (Cheboygan) |
| MI | Coldwater Lake (Branch) |
| MI | Coldwater Lake (Isabella) |
| MI | Colwell Lake (Schoolcraft) |
| MI | Conway Lake (Marquette) • |
| MI | Lake Cora (Van Buren) |
| MI | Corey Lake (St. Joseph) |
| MI | Courtney Lake (Ontonagon) |
| MI | Covell Lake (Lenawee) |
| MI | Cowden Lake (Montcalm) |
| MI | Craig Lake (Baraga) |
| MI | Craig Lake (Branch) |
| MI | Cranberry Lake (Clare) |
| MI | Cranberry Lake (Kalkaska) |
| MI | Crescent Lake (Oakland) |
| MI | Crooked Lake (Gogebic) • |
| MI | Crooked Lake (Barry) |
| MI | Crooked Lake (Clare) |
| MI | Crooked Lake (Emmet) |
| MI | Crooked Lake (Montmorency) |
| MI | Crooked Lake (Schoolcraft) |

| State | Lake, County |
|-------|--------------------------------|
| MI | Crooked Lake (Washtenaw) |
| MI | Crotched Lake (Oakland) |
| MI | Crystal Lake (Benzie) |
| MI | Crystal Lake (Houghton) |
| MI | Crystal Lake (Montcalm) |
| MI | Crystal Lake (Oceana) |
| MI | Cub Lake (Hillsdale) |
| MI | Cub Lake (Kalkaska) |
| MI | Culhane Lake (Luce) |
| MI | Cusino Lake (Schoolcraft) |
| MI | Dana Lake (Delta) |
| MI | Davidson Lake (Lapeer) |
| MI | Davis Lake (Leelanau) |
| MI | Dawn Lake (Gogebic) |
| MI | Deadman Lake (Ontonagon) |
| MI | Deep Lake (Oakland) |
| MI | Deer Island Lake (Gogebic) |
| MI | Deer Lake (Charlevoix) |
| MI | Deer Lake (Iron) |
| MI | Derby Lake (Montcalm) |
| MI | Detroit River (Wayne) • |
| MI | Devils Lake (Lenawee) |
| MI | Devoe Lake (Ogemaw) |
| MI | Diamond Lake (Cass) |
| MI | Diamond Lake (Mecosta) |
| MI | Diamond Lake (Newaygo) |
| MI | Diamond Lake (Osceola) |
| MI | Dickerson Lake (Montcalm) |
| MI | Dickinson Lake (Oakland) |
| MI | Dinner Lake (Gogebic) |
| MI | Dixon Lake (Otsego) |
| MI | Dodge Lake (Schoolcraft) |
| MI | Donnell Lake (Cass) |
| MI | Douglas Lake (Cheboygan) |
| MI | Doyle Lake (Washtenaw) |
| MI | Driskels Lake (Cass) |
| MI | Duck Lake (Gogebic) • |
| MI | Duck Lake (Allegan) |
| MI | Duck Lake (Calhoun) |
| MI | Duck Lake (Grand Traverse) |
| MI | Duck Lake (Livingston) |
| MI | Duck Lake (Montcalm) |
| MI | Dumont Lake (Allegan) |
| MI | Duncan Lake (Barry) |
| MI | Dutch Fred Lake (Schoolcraft) |
| MI | Eagle Lake (Allegan) |
| MI | Eagle Lake (Van Buren) |
| MI | Eagle Lake(1) (Kalamazoo) |
| MI | Eagle Lake(2) (Kalamazoo) |
| MI | East Crooked Lake (Livingston) |
| MI | East Lake (Kalkaska) |
| MI | East Lake (Luce) |
| MI | East Lake (Schoolcraft) |
| MI | East Twin Lake (Montmorency) |
| MI | Edey Lake (Dickinson) |
| MI | Eel Lake (Gogebic) |
| MI | Eight Point Lake (Clare) |
| MI | Elbow Lake (Gogebic) |
| MI | Elbow Lake (Lake) |
| MI | Lake Eleven (Van Buren) |
| MI | Lake Ellen (Iron) |
| MI | Ellis Lake (Grand Traverse) |
| MI | Ellsworth Lake (Antrim) |
| MI | Emerald Lake (Otsego) |
| MI | Lake Emily (Iron) |
| MI | Emily Lake (Houghton) |
| MI | Lake Emma (Presque Isle) |
| MI | Englewright Lake (Newaygo) |
| MI | Engman Lake (Marquette) |
| MI | Ess Lake (Montmorency) |
| MI | Estes Lake (Houghton) |
| MI | Evans Lake (Lenawee) |
| MI | Fair Lake (Barry) |
| MI | Fence Lake (Baraga) |
| MI | Lake Fenton (Genesee) |
| MI | Lake Ferdelman (Presque Isle) |
| MI | Fife Lake (Grand Traverse) |
| MI | Lake Fifteen (Montmorency) |
| MI | Fine Lake (Barry) |
| MI | Fire Lake (Iron) |
| MI | First Lake (Iron) |
| MI | First Lake (Roscommon) • |
| MI | Fish Lake (Alger) |
| MI | Fish Lake (Barry) |

| State | Lake, County |
|-------|------------------------------|
| MI | Fish Lake (Cass) |
| MI | Fish Lake (Grand Traverse) |
| MI | Fish Lake (Van Buren) |
| MI | Fishers Lake (St. Joseph) |
| MI | Five Lakes (Clare) |
| MI | Floyd Lake (Iosco) |
| MI | Ford Lake (Washtenaw) |
| MI | Ford Lake (Mason) |
| MI | Fourmile Lake (Washtenaw) |
| MI | Lake Fourteen (Van Buren) |
| MI | Fremont Lake (Newaygo) |
| MI | Frenchman Lake (Chippewa) |
| MI | Frog Lake (Wexford) |
| MI | Gaylanta Lake (Montmorency) |
| MI | Gemini Lakes (Schoolcraft) |
| MI | Lake Geneserath (Charlevoix) |
| MI | Lake George (Branch) |
| MI | Lake George (Ogemaw) |
| MI | George Lake (Clare) |
| MI | George Lake (Ogemaw) |
| MI | Gilead Lake (Branch) |
| MI | Glen Lake (Leelanau) |
| MI | Glidden Lake (Iron) |
| MI | Glory Lake (Crawford) |
| MI | Lake Gogebic (Gogebic) • |
| MI | Goguac Lake (Calhoun) |
| MI | Golden Lake (Iron) |
| MI | Goose Lake (Missaukee) |
| MI | Gooseneck Lake (Delta) |
| MI | Gosling Lake (Livingston) |
| MI | Graham Lake (Calhoun) |
| MI | Grand Lake (Presque Isle) |
| MI | Grand River (Ottawa) • |
| MI | Grand Sable Lake (Alger) |
| MI | Grass Lake (Gogebic) |
| MI | Grass Lake (Jackson) |
| MI | Grass Lake (Montcalm) |
| MI | Grass Lake (Montmorency) |
| MI | Gravel Lake (Van Buren) |
| MI | Green Lake (Allegan) |
| MI | Green Lake (Grand Traverse) |
| MI | Green Lake (Washtenaw) |
| MI | Grousehaven Lake (Ogemaw) |
| MI | Gull Lake (Kalamazoo) • |
| MI | Gulliver Lake (Schoolcraft) |
| MI | Gun Lake (Barry) • |
| MI | Gun Lake (Mason) |
| MI | Guthrie Lake (Otsego) |
| MI | Hackert Lake (Mason) |
| MI | Hagerman Lake (Iron) • |
| MI | Half Moon Lake (Montcalm) |
| MI | Half Moon Lake (Muskegon) |
| MI | Halfmoon Lake (Washtenaw) |
| MI | Hall Lake (Barry) |
| MI | Hall Lake (Van Buren) |
| MI | Hamilton Lake (Dickinson) |
| MI | Hardwood Lake (Ogemaw) |
| MI | Hart Lake (Oakland) |
| MI | Harwood Lake (Cass) |
| MI | Hayward Lake (Menominee) |
| MI | Healy Lake (Manistee) |
| MI | Heart Lake (Otsego) |
| MI | Hemlock Lake (Cass) |
| MI | Hemlock Lake (Hillsdale) |
| MI | Henry Lake (Gogebic) |
| MI | Herendeene Lake (Benzie) |
| MI | Hess Lake (Newaygo) |
| MI | Hewes Lake (Ingham) |
| MI | Hicks Lake (Osceola) |
| MI | Higgins Lake (Roscommon) • |
| MI | Highbank Lake (Newaygo) |
| MI | Hi-Land Lake (Livingston) |
| MI | Hillsview Lake (Mecosta) |
| MI | Hoags Lake (Mason) |
| MI | Hogset Lake (Kalamazoo) |
| MI | Hoister Lake (Gladwin) |
| MI | Horsehead Lake (Mecosta) |
| MI | Horseshoe Lake (Alcona) |
| MI | Horseshoe Lake (Crawford) |
| MI | Horseshoe Lake (Marquette) |
| MI | Horseshoe Lake (Montcalm) |
| MI | Horseshoe Lake (Ogemaw) |
| MI | Houghton Lake (Roscommon) • |
| MI | Hubbard Lake (Alcona) |

| State | Lake, County |
|-------|-------------------------------------|
| MI | Hungerford Lake (Newaygo) |
| MI | Hunter Lake (Montcalm) |
| MI | Huzzy Lake (Van Buren) |
| MI | Imp Lake (Gogebic) |
| MI | Independence Lake (Washtenaw) |
| MI | Indian Lake (Iron) |
| MI | Indian Lake (Kalkaska) |
| MI | Indian Lake (Schoolcraft) |
| MI | Intermediate Lake (Antrim) |
| MI | Iron Lake (Iron) |
| MI | Jackpine Lake (Delta) |
| MI | Jackson Lake (Montmorency) |
| MI | James Lake (Iron) |
| MI | Jehnsen Lake (Mecosta) |
| MI | Jewell Lake (Alcona) |
| MI | Johnson Lake (Marquette) |
| MI | Jones Lake (Crawford) |
| MI | Jordan Lake (Ionia) |
| MI | Joslin Lake (Washtenaw) |
| MI | Kaks Lake (Luce) |
| MI | Lake Keewaydin (Baraga) |
| MI | Kennedy Lake (Schoolcraft) |
| MI | Kent Lake (Oakland) |
| MI | Killdeer Lake (Iron) |
| MI | King Lake (Baraga) |
| MI | Klinger Lake (St. Joseph) |
| MI | Knowland Lake (Charlevoix) |
| MI | KP Lake (Crawford) |
| MI | Lac Vieux Desert (Gogebic) • |
| MI | Lakeville Lake (Oakland) |
| MI | Lancaster Lake (Cheboygan) |
| MI | Lane Lake (Calhoun) |
| MI | Langford Lake (Gogebic) |
| MI | Lake Lansing (Ingham) |
| MI | Lake Lavine (Branch) |
| MI | Le Fevre Lake (Kalamazoo) |
| MI | Leach Lake (Barry) |
| MI | Lee Lake (Calhoun) |
| MI | Lake Leelanau (Leelanau) |
| MI | Lily Lake (Clare) |
| MI | Lime Lake (Jackson) |
| MI | Lime Lake (Kent) |
| MI | Lime Lake (Leelanau) |
| MI | Lincoln Lake (Kent) |
| MI | Little Boot Lake (Schoolcraft) |
| MI | Little Brevoort Lake (Mackinac) |
| MI | Little Duck Lake (Gogebic) |
| MI | Little Lake (Marquette) |
| MI | Little Lake (Oakland) |
| MI | Little Long Lake (Barry) |
| MI | Little Long Lake (Clare) |
| MI | Little Oxbow Lake (Gogebic) |
| MI | Little Platte Lake (Benzie) |
| MI | Little Shag Lake (Marquette) |
| MI | Little Tom Lake (Allegan) |
| MI | Little Tomahawk Lake (Presque Isle) |
| MI | Little Twin Lake (Kalkaska) |
| MI | Little Whitefish Lake (Montcalm) |
| MI | Littlefield Lake (Isabella) |
| MI | Loda Lake (Newaygo) |
| MI | Lodge Lake (Ogemaw) |
| MI | Londo Lake (Iosco) |
| MI | Long Lake (Alpena) |
| MI | Long Lake (Cheboygan) |
| MI | Long Lake (Clare) |
| MI | Long Lake (Gogebic) |
| MI | Long Lake (Grand Traverse) |
| MI | Long Lake (Hillsdale) |
| MI | Long Lake (Ionia) |
| MI | Long Lake (Iosco) |
| MI | Long Lake (Iron) |
| MI | Long Lake (Kalamazoo) |
| MI | Long Lake (Lapeer) |
| MI | Long Lake (Montmorency) |
| MI | Long Lake (Oakland) |
| MI | Long Lake (Ogemaw) |
| MI | Long Lake (Wexford) |
| MI | Long Lake(1) (Barry) |
| MI | Long Lake(1) (St. Joseph) |
| MI | Long Lake(2) (Barry) |
| MI | Long Lake(2) (St. Joseph) |
| MI | Loon Lake (Montcalm) |
| MI | Loon Lake (Oakland) |
| MI | Lost Lake (Presque Isle) |

| State | Lake, County |
|-------|--|
| MI | Lower Pettibone Lake (Oakland) |
| MI | Lyman Lake (Delta) |
| MI | Lake Macatawa (Ottawa) |
| MI | Maceday Lake (Oakland) |
| MI | Manistee Lake (Kalkaska) |
| MI | Manistique Lake (Mackinac) |
| MI | Lake Manuka (Otsego) |
| MI | Marble Lake (Branch) |
| MI | Lake Margrethe (Crawford) |
| MI | Marion Lake (Gogebic) |
| MI | Lake Marjory (Otsego) |
| MI | Marl Lake (Roscommon) • |
| MI | Marten Lake (Iron) |
| MI | Lake Mary (Iron) |
| MI | Lake Mary (Menominee) |
| MI | Mary Lake (Dickinson) |
| MI | Matteson Lake (Branch) |
| MI | Lake May (Presque Isle) |
| MI | McCullum Lake (Oscoda) |
| MI | McCormick Lake (Montmorency) |
| MI | McCoy Lake (Osceola) |
| MI | McDonald Lake (Gogebic) |
| MI | McDonald Lake (Schoolcraft) |
| MI | McLaren Lake (Oceana) |
| MI | Lake Mecosta (Mecosta) |
| MI | Lake Michigamme (Marquette) |
| MI | Middle Lake (Barry) |
| MI | Middle Straits Lake (Oakland) |
| MI | Milakokia Lake (Mackinac) |
| MI | Mill Lake (Washtenaw) |
| MI | Millecoquins Lake (Mackinac) |
| MI | Miner Lake (Allegan) |
| MI | Minerva Lake (Schoolcraft) |
| MI | Lake Minnawanna (Lapeer) |
| MI | Lake Missaukee (Missaukee) |
| MI | Lake Mitchell (Wexford) • |
| MI | Mona Lake (Muskegon) |
| MI | Moon Lake (Gogebic) |
| MI | Moore Lake (Oakland) |
| MI | Moosehead Lake (Gogebic) |
| MI | Moraine Lake (Gogebic) |
| MI | Morrison Lake (Branch) |
| MI | Morrison Lake (Ionia) |
| MI | Mud Lake (Roscommon) • |
| MI | Mud Lake (St. Joseph) |
| MI | Mud Lake (Washtenaw) |
| MI | Mullett And Burt Lakes (Cheboygan) • |
| MI | Munro Lake (Cheboygan) |
| MI | Murphy Lake (Tuscola) |
| MI | Murray Lake (Kent) |
| MI | Muskallonge Lake (Luce) |
| MI | Muskegon Lake (Muskegon) • |
| MI | Muskellunge Lake (Montcalm) |
| MI | Muskkrat Lake (Clinton) |
| MI | Muskkrat Lake (Oscoda) |
| MI | Nawakwa Lake (Alger) |
| MI | Ned Lake (Baraga) |
| MI | Nelson Lake (Mackinac) |
| MI | Nepessing Lake (Lapeer) |
| MI | Lake Nettie (Presque Isle) |
| MI | Nevins Lake (Montcalm) |
| MI | Nichols Lake (Newaygo) |
| MI | North and South Scott Lake (Van Buren) |
| MI | North Lake (Branch) |
| MI | North Lake (Lake) |
| MI | North Lake (Menominee) |
| MI | North Lake (Washtenaw) |
| MI | North Manistique Lake (Luce) |
| MI | Norway Lake (Iron) |
| MI | Nottawa Lake (Calhoun) |
| MI | Lake Oakland (Oakland) |
| MI | O'Brien Lake (Alcona) |
| MI | Lake of the Woods (Antrim) |
| MI | Lake of the Woods (Branch) |
| MI | Lake of the Woods (Van Buren) |
| MI | Omena Lake (St. Joseph) |
| MI | Onemile lake (Lenawee) |
| MI | Opal Lake (Otsego) |
| MI | Orchard Lake (Oakland) |
| MI | Lake Orion (Oakland) |
| MI | Otis Lake (Barry) |
| MI | Otsego Lake (Otsego) |
| MI | Ottawa Lake (Iron) • |
| MI | Otter Lake (Houghton) |

| State | Lake, County |
|-------|---------------------------------|
| MI | Palmer Lake (St. Joseph) |
| MI | Lake Paradise (Emmet) |
| MI | Paradise Lake (Cass) |
| MI | Paradise Lake (Lake) |
| MI | Parent Lake (Baraga) |
| MI | Park Lake (Clinton) |
| MI | Paulding Lake (Ontonagon) |
| MI | Paw Paw Lake (Berrien) |
| MI | Paw Paw Lake (Kalamazoo) |
| MI | Peach Lake (Ogemaw) |
| MI | Pendills Lake (Chippewa) • |
| MI | Perch Lake (Iron) |
| MI | Perch Lake (Luce) |
| MI | Perch Lake (Marquette) |
| MI | Lake Perrault (Houghton) |
| MI | Petes Lake (Schoolcraft) |
| MI | Pickerel Lake (Dickinson) |
| MI | Pickerel Lake (Emmet) |
| MI | Pickerel Lake (Kalkaska) |
| MI | Pickerel Lake (Newaygo) |
| MI | Pickerel Lake (Otsego) |
| MI | Pickerel Lake (Washtenaw) |
| MI | Pike Lake (Allegan) |
| MI | Pike Lake (Houghton) |
| MI | Pike Lake (Luce) |
| MI | Pike Lake (Marquette) |
| MI | Pine Lake (Manistee) |
| MI | Platte Lake (Benzie) |
| MI | Pleasant Lake (St. Joseph) |
| MI | Pleasant Lake (Washtenaw) |
| MI | Pomeroy Lake (Gogebic) |
| MI | Pontiac Lake (Oakland) |
| MI | Portage Lake (Manistee) |
| MI | Prairie Lake (Calhoun) |
| MI | Pratt Lake (Gladwin) |
| MI | Pretty Lake (Mecosta) |
| MI | Prince Lake (Oakland) |
| MI | Rainbow Lake (Montcalm) |
| MI | Ransom Lake (Newaygo) |
| MI | Redboat Lake (Gogebic) |
| MI | Redwater Lake (Branch) |
| MI | Reed Lake (Livingston) |
| MI | Reeds Lake (Kent) |
| MI | Reynolds Lake (Van Buren) |
| MI | Rice Lake (Houghton) |
| MI | Rifle Lake (Ogemaw) |
| MI | Robbins Pond (Ontonagon) |
| MI | Robinson Lake (Iron) |
| MI | Robinson Lake (Newaygo) |
| MI | Rock Lake (Dickinson) |
| MI | Lake Roland (Houghton) |
| MI | Roland Lake (Baraga) |
| MI | Rose Lake (Osceola) |
| MI | Ross Lake (Gladwin) |
| MI | Ross Lake (Schoolcraft) |
| MI | Round Lake (Delta) |
| MI | Round Lake (Emmet) |
| MI | Round Lake (Hillsdale) |
| MI | Round Lake (Iosco) |
| MI | Round Lake (Van Buren) |
| MI | Ruppert Lake (Kalamazoo) |
| MI | Rush Lake (Montmorency) |
| MI | Rush Lake (Van Buren) |
| MI | Ruth Lake (Baraga) |
| MI | Saddle Lake (Van Buren) |
| MI | Sage Lake (Ogemaw) |
| MI | Saint Clair Lake (Antrim) |
| MI | Lake Sainte Kathryn (Iron) |
| MI | Sand Lake (Lenawee) |
| MI | Sandford Lake (Midland) |
| MI | Sandy Lake (Houghton) |
| MI | Lake Sapphire (Missaukee) |
| MI | School Section Lake (Van Buren) |
| MI | Second Lake (Roscommon) • |
| MI | Section One Lake (Otsego) |
| MI | Selkirk Lake (Allegan) |
| MI | Seven Lakes (Oakland) |
| MI | Shafer Lake (Van Buren) |
| MI | Shag Lake (Marquette) |
| MI | Sheffer Lake (Allegan) |
| MI | Sheldrake Lake (Chippewa) • |
| MI | Sherman Lake (Kalamazoo) |
| MI | Shoe Lake (Oakland) |
| MI | Shoepac Lake (Presque Isle) |

| State | Lake, County |
|-------|----------------------------------|
| MI | Shupac Lake (Crawford) |
| MI | Silver Lake (Branch) |
| MI | Silver Lake (Cheboygan) |
| MI | Silver Lake (Dickinson) |
| MI | Silver Lake (Grand Traverse) |
| MI | Silver Lake (Oceana) |
| MI | Sixmile Lake (Charlevoix) |
| MI | Sixmile Lake (Dickinson) |
| MI | Lake Sixteen (Allegan) |
| MI | Lake Skegemog (Kalkaska) |
| MI | Smoky Lake (Iron) • |
| MI | Snyder Lake (Schoolcraft) |
| MI | Snyder Lake (Washtenaw) |
| MI | Solberg Lake (Dickinson) |
| MI | South Dease Lake (Ogemaw) |
| MI | South Manistique Lake (Mackinac) |
| MI | Spider Lake (Grand Traverse) |
| MI | Sporley Lake (Marquette) |
| MI | Spring Lake (Grand Traverse) |
| MI | Squaw Lake (Marquette) |
| MI | Lake St. Helen (Roscommon) • |
| MI | St.Clair Lake (Macomb) • |
| MI | St.Clair River (Macomb) • |
| MI | Stager Lake (Iron) |
| MI | Stanley Lake (Iron) • |
| MI | Starvation Lake (Kalkaska) |
| MI | Stauben Lake (Schoolcraft) |
| MI | Stevens Lake (Benzie) |
| MI | Stevenson Lake (Isabella) |
| MI | Stone Lake (Cass) |
| MI | Stony Creek Lake (Macomb) |
| MI | Sudden Lake (Ontonagon) |
| MI | Sugarloaf Lake (Kalamazoo) |
| MI | Sugarloaf Lake (Washtenaw) |
| MI | Sullivan Lake (Washtenaw) |
| MI | Sunrise Lake (Osceola) |
| MI | Sunset Lake (Iron) |
| MI | Susan Lake (Charlevoix) |
| MI | Swains Lake (Jackson) |
| MI | Lake Swan (Oakland) |
| MI | Swan Lake (Iron) |
| MI | Switzer Lake (Lake) |
| MI | Tallman Lake (Mason) |
| MI | Tamarack Lake (Gogebic) |
| MI | Tamarack Lake (Montcalm) |
| MI | Tawas Lake (Iosco) |
| MI | Taylor Lake (Gogebic) |
| MI | Tea Lake (Oscoda) |
| MI | Tea Lake (Ogemaw) |
| MI | Teepie Lake (Oakland) |
| MI | Tenderfoot Lake (Gogebic) • |
| MI | Tepee Lake (Iron) |
| MI | Third Lake (Osceola) • |
| MI | Thompson Lake (Livingston) |
| MI | Thompson Lake (St. Joseph) |
| MI | Thornapple Lake (Barry) |
| MI | Thousand Island Lake (Gogebic) |
| MI | Three Legged Lake (Van Buren) |
| MI | Threemile Lake (Van Buren) |
| MI | Thrush Lake (Gogebic) |
| MI | Lake Thumb (Charlevoix) |
| MI | Tipsico Lake (Oakland) |
| MI | Todd Lake (Osceola) |
| MI | Tomahawk Lake (Presque Isle) |
| MI | Torch Lake (Antrim) |
| MI | Town Corner Lake (Montmorency) |
| MI | Townline Lake (Mecosta) |
| MI | Triangle Lake (Schoolcraft) |
| MI | Trout Lake (Chippewa) |
| MI | Trout Lake (Gladwin) |
| MI | Turtle Lake (Benzie) |
| MI | Lake Twentyseven (Otsego) |
| MI | Twin Lake (Kalkaska) |
| MI | Twin Lakes (Luce) |
| MI | Twin Lakes (Marquette) |
| MI | Twin Lakes (Muskegon) |
| MI | Twinwood Lake (Newaygo) |
| MI | Union Lake (Branch) |
| MI | Union Lake (Oakland) |
| MI | Upper Brace Lake (Calhoun) |
| MI | Upper Herring Lake (Benzie) |
| MI | Upper Jephtha Lake (Van Buren) |
| MI | Valley Lake (Oakland) |
| MI | Van Auken Lake (Van Buren) |

| State | Lake, County |
|-------|--------------------------------|
| MI | Van Etten Lake (Iosco) |
| MI | Vermilac Lake (Baraga) |
| MI | Vineyard Lake (Jackson) |
| MI | Wabascon Lake (Calhoun) |
| MI | Wabasis Lake (Kent) |
| MI | Walloon Lake (Charlevoix) |
| MI | Walsh Lake (Washtenaw) |
| MI | Warner Lake (Calhoun) |
| MI | Warners Lake (Chippewa) |
| MI | Webb Lake (Iron) |
| MI | Wells Lake (Osceola) |
| MI | West Twin Lake (Montmorency) |
| MI | Whampers Lake (Jackson) |
| MI | White Lake (Muskegon) • |
| MI | White Lake (Oakland) |
| MI | Whitefish Lake (Montcalm) |
| MI | Whitmore Lake (Washtenaw) |
| MI | Wiggins Lake (Gladwin) |
| MI | Wildwood Lake (Oakland) |
| MI | Williams Lake (Barry) |
| MI | Wilson Lake (Antrim) |
| MI | Windover Lake (Clare) |
| MI | Winnipeg Lake (Calhoun) |
| MI | Winslow Lake (Iron) |
| MI | Witch Lake (Marquette) |
| MI | Wixom Lake (Gladwin) • |
| MI | Wolf Lake (Lake) |
| MI | Wolf Lake (Marquette) |
| MI | Wolverine Lake (Oakland) |
| MI | Woodard Lake (Ionia) |
| MI | Woodland Lake (Livingston) |
| MN | Lake Aaron (Douglas) |
| MN | Lake Achman (Stearns) |
| MN | Lake Acorn (Becker) |
| MN | Lake Ada (Cass) |
| MN | Lake Aerie (St. Louis) |
| MN | Lake Agnas (Douglas) |
| MN | Lake Agnes (St. Louis) |
| MN | Agnes Lake (St. Louis) • |
| MN | Lake Ahsuh (Lake) |
| MN | Airport Lake (Winona) • |
| MN | Lake Albert Lea (Freeborn) |
| MN | Lake Alder (Cook) |
| MN | Lake Alexander (Morrison) • |
| MN | Alexandria Chain (Douglas) • |
| MN | Lake Alice (Itasca) |
| MN | Lake Alice (Lake) |
| MN | Lake Allen (Crow Wing) |
| MN | Lake Allie (Renville) |
| MN | Lake Alton (Cook) |
| MN | Lake Amber (Lake) |
| MN | Lake Amber (Martin) |
| MN | Lake Amelia (Pope) |
| MN | Lake Andrew (Douglas) |
| MN | Lake Andrew (Kandiyohi) |
| MN | Lake Andrusia (Beltrami) |
| MN | Lake Ann (Carver) |
| MN | Lake Ann (Dakota) |
| MN | Lake Ann (Kanabec) |
| MN | Lake Ann (Pope) |
| MN | Lake Ann (Sherburne) |
| MN | Lake Ann (Wright) |
| MN | Lake Annie Battle (Otter Tail) |
| MN | Lake Armstrong (St. Louis) |
| MN | Arrowhead Lake (Crow Wing) • |
| MN | Lake Artichoke (Big Stone) |
| MN | Lake Ash (St. Louis) |
| MN | Ash River (Koochiching) |
| MN | Lake Aspen (Cook) |
| MN | Lake August (Lake) |
| MN | Augusta Lake (Wright) • |
| MN | Lake Baby (Cass) |
| MN | Lake Bad Medicine (Becker) |
| MN | Lake Badger (Polk) |
| MN | Lake Bagley (Clearwater) |
| MN | Bald Eagle Lake (Ramsey) • |
| MN | Lake Ball Bluff (Aitkin) |
| MN | Lake Ball Club (Cook) |
| MN | Ball Club Lake (Itasca) |
| MN | Lake Ballantyne (Blue Earth) |
| MN | Lake Ban (St. Louis) |
| MN | Lake Bang (Carlton) |
| MN | Lake Barnum (Cass) |
| MN | Lake Barrett (Grant) |

| State | Lake, County |
|-------|------------------------------------|
| MN | Lake Bass (Aitkin) |
| MN | Lake Bass (Becker) |
| MN | Lake Bass (Cass) |
| MN | Lake Bass (Faribault) |
| MN | Lake Bass (Itasca) |
| MN | Lake Bass (Mahnomen) |
| MN | Lake Bass (Pine) |
| MN | Lake Bass (St. Louis) |
| MN | Bass Lake (Crow Wing) • |
| MN | Bass Lake (Wright) |
| MN | Bass Lake(1) (Crow Wing) |
| MN | Bass Lake(2) (St. Louis) • |
| MN | Lake Bass(1) (Todd) |
| MN | Lake Bass(2) (Todd) |
| MN | Lake Bassett (St. Louis) |
| MN | Basswood Lake (Lake) |
| MN | Lake Battle (Itasca) |
| MN | Lake Battle Creek (Washington) |
| MN | Lake Bavaria (Carver) |
| MN | Lake Bay (Crow Wing) |
| MN | Bay Lake (Itasca) • |
| MN | Lake Bear (Carlton) |
| MN | Lake Bear (Itasca) |
| MN | Lake Bear Island (St. Louis) |
| MN | Lake Bearhead (St. Louis) |
| MN | Lake Bearskin (Cook) |
| MN | Lake Beauty (Hubbard) |
| MN | Lake Beauty (Todd) |
| MN | Lake Beaver (Lake) |
| MN | Lake Beaver (Ramsey) |
| MN | Lake Beaver (Stearns) |
| MN | Lake Beaver (Steele) |
| MN | Lake Becker (Stearns) |
| MN | Lake Beebe (Wright) |
| MN | Lake Belle Lake (Meeker) |
| MN | Lake Belle Taine (Hubbard) |
| MN | Lake Bemidji (Beltrami) • |
| MN | Benedict Lake (Hubbard) • |
| MN | Lake Benfield (Carlton) |
| MN | Lake Benson (Pope) |
| MN | Lake Benton (Lincoln) |
| MN | Bertha Lake (Crow Wing) • |
| MN | Lake Bertram (Wright) |
| MN | Lake Betty (Meeker) |
| MN | Lake Big (Carlton) |
| MN | Lake Big (St. Louis) |
| MN | Lake Big (Stearns) |
| MN | Lake Big (Todd) |
| MN | Lake Big Birch (Stearns) |
| MN | Lake Big Carmelian (Washington) |
| MN | Lake Big Cormorant (Becker) |
| MN | Big Cut Foot Sioux Lake (Itasca) • |
| MN | Lake Big Fish (Stearns) |
| MN | Lake Big Island (Itasca) |
| MN | Lake Big Kandiyohi (Kandiyohi) |
| MN | Big Lake (Beltrami) |
| MN | Lake Big LaSalle (Clearwater) |
| MN | Big Marine Lake (Washington) • |
| MN | Lake Big Pine (Otter Tail) |
| MN | Lake Big Pine (Pine) |
| MN | Big Pine Lake (Aitkin) |
| MN | Big Portage Lake (Cass) |
| MN | Lake Big Sand (Cass) |
| MN | Lake Big Sand (Hubbard) |
| MN | Lake Big Sandy (Aitkin) |
| MN | Big Spunk Lake (Stearns) |
| MN | Big Stone Lake (Big Stone) • |
| MN | Lake Big Stony (Hubbard) |
| MN | Lake Big Sugar Bush (Becker) |
| MN | Lake Big Swan (Meeker) |
| MN | Lake Big Swan (Todd) |
| MN | Big Trout Lake (Crow Wing) • |
| MN | Lake Big Watab (Stearns) |
| MN | Lake Bijou (Becker) |
| MN | Lake Bingham (Cottonwood) |
| MN | Lake Birch (Becker) |
| MN | Lake Birch (Cass) |
| MN | Lake Birch (Cook) |
| MN | Lake Birch (Sherburne) |
| MN | Lake Birch (St. Louis) |
| MN | Birch Lake (Lake) |
| MN | Birds Eye Lake (Itasca) • |
| MN | Lake Black Duck (St. Louis) |
| MN | Black Lake (Hennepin) • |

| State | Lake, County |
|-------|-----------------------------------|
| MN | Black Lake (St. Louis) • |
| MN | Lake Blackduck (Beltrami) |
| MN | Lake Blackface (Aitkin) |
| MN | Lake Blackhoof (Carlton) |
| MN | Lake Blacksmith (Hubbard) |
| MN | Lake Blackwater (Cass) |
| MN | Lake Blackwell (Douglas) |
| MN | Lake Blanche (Otter Tail) |
| MN | Lake Block (Otter Tail) |
| MN | Lake Bloody (Murray) |
| MN | Lake Blue (Hubbard) |
| MN | Lake Blue (North Bay) (Isanti) |
| MN | Blue Lake (Houston) • |
| MN | Lake Blueberry (Wadena) |
| MN | Lake Bluewater (Itasca) |
| MN | Lake Bob (Carlton) |
| MN | Lake Boedigheimer (Otter Tail) |
| MN | Lake Bone (Washington) |
| MN | Lake Boot (Aitkin) |
| MN | Borden Lake (Crow Wing) |
| MN | Lake Boulder (St. Louis) |
| MN | Lake Boulder (Hubbard) |
| MN | Bowstring & Sand Lakes (Itasca) • |
| MN | Bowstring Lake (Itasca) • |
| MN | Boy Lake (Cass) |
| MN | Lake Boyer (Becker) |
| MN | Lake Brooks (Wright) |
| MN | Brophy Lake (Douglas) |
| MN | Brown Lake (St. Louis) |
| MN | Lake Brownie (Hennepin) |
| MN | Lake Brush (Hubbard) |
| MN | Lake Bryant (Hennepin) |
| MN | Lake Buck (Becker) |
| MN | Lake Buck (Todd) |
| MN | Lake Budd (Martin) |
| MN | Lake Buffalo (Becker) |
| MN | Lake Buffalo (Wright) |
| MN | Lake Burgen (Douglas) |
| MN | Lake Burntside (St. Louis) |
| MN | Lake Bush (Hennepin) |
| MN | Lake Butterball (St. Louis) |
| MN | Lake Byllesby (Goodhue) |
| MN | Lake Cadotte (St. Louis) |
| MN | Lake Calhoun (Hennepin) |
| MN | Lake Calhoun (Kandiyohi) |
| MN | Lake Cameron (Polk) |
| MN | Lake Cameron (St. Louis) |
| MN | Lake Camp (Swift) |
| MN | Lake Camp (Wright) |
| MN | Lake Camp A (St. Louis) |
| MN | Lake Cannon (Rice) |
| MN | Lake Carey (Cottonwood) |
| MN | Lake Carey (St. Louis) |
| MN | Lake Caribou (Cook) |
| MN | Lake Caribou (St. Louis) |
| MN | Lake Carlos (Douglas) • |
| MN | Lake Carmelian (Stearns) |
| MN | Lake Caroline (Stearns) |
| MN | Lake Carrie (Kandiyohi) |
| MN | Lake Carver (Washington) |
| MN | Lake Cascade (Cook) |
| MN | Lake Casey (Ramsey) |
| MN | Cass Lake (Beltrami) • |
| MN | Cass Lake (Cass) |
| MN | Lake Cedar (Wright) |
| MN | Lake Cedar (Aitkin) |
| MN | Lake Cedar (Hennepin) |
| MN | Lake Cedar (Martin) |
| MN | Lake Cedar (Morrison) |
| MN | Lake Cedar (Rice) |
| MN | Lake Cedar (Scott) |
| MN | Lake Cedar (Stearns) |
| MN | Lake Cedar (Todd) |
| MN | Lake Cedar (Wright) |
| MN | Cedar Lake (Wright) • |
| MN | Lake Cedar(Main Basin) (Aitkin) |
| MN | Lake Centerville (Anoka) |
| MN | Lake Charley (Douglas) |
| MN | Lake Charlotte (Wright) |
| MN | Lake Chase (Itasca) |
| MN | Lake Chester (Cook) |
| MN | Child Lake (Cass) • |
| MN | Lake Chippewa (Douglas) |
| MN | Chisago Lake (Chisago) • |

| State | Lake, County |
|-------|--------------------------------------|
| MN | Christmas Lake (Hennepin) |
| MN | Lake Chub (Carlton) |
| MN | Lake Clam (Martin) |
| MN | Clamshell Lake (Crow Wing) • |
| MN | Lake Classen (Hennepin) |
| MN | Lake Clausens (Hubbard) |
| MN | Lake Clear (Brown) |
| MN | Lake Clear (Jackson) |
| MN | Lake Clear (Koochiching) |
| MN | Lake Clear (Le Sueur) |
| MN | Lake Clear (Meeker) |
| MN | Lake Clear (Waseca) |
| MN | Lake Clear (Washington) |
| MN | Clear Lake (Crow Wing) |
| MN | Clear Lake (Wabasha) • |
| MN | Lake Clearwater (St. Louis) |
| MN | Lake Clearwater (Crow Wing) |
| MN | Lake Clearwater (Beltrami) |
| MN | Clearwater Lake (Wright) • |
| MN | Lake Ciitherall (Otter Tail) |
| MN | Lake Cloquet (Lake) |
| MN | Lake Club West (Anoka) |
| MN | Lake Coal (Todd) |
| MN | Lake Coe (St. Louis) |
| MN | Lake Coffee (Carlton) |
| MN | Lake Cokato (Wright) |
| MN | Lake Colby (St. Louis) |
| MN | Lake Cole (Carlton) |
| MN | Lake Collinwood (Wright) |
| MN | Lake Comfort (Chisago) |
| MN | Lake Como (Ramsey) |
| MN | Lake Constance (Wright) |
| MN | Lake Coon (Anoka) |
| MN | Lake Coon (Hubbard) |
| MN | Lake Coon-Sandwick (Sand) (Itasca) |
| MN | Lake Corona (Carlton) |
| MN | Lake Cotton (Becker) |
| MN | Lake Cottonwood (Cottonwood) |
| MN | Lake Cowdrey (Douglas) |
| MN | Lake Crane (St. Louis) • |
| MN | Lake Crawford (Wright) |
| MN | Lake Crescent (Cook) |
| MN | Lake Crooked (Itasca) |
| MN | Lake Crooked (Stearns) |
| MN | Lake Crooked (East Bay) (Lake) |
| MN | Lake Crooked (Main Bay) (Crow Wing) |
| MN | Lake Crooked (Sugar Bay) (Crow Wing) |
| MN | Crooked Lake (Cass) |
| MN | Lake Crookneck (Morrison) |
| MN | Lake Crosby (Ramsey) |
| MN | Lake Cross (Carlton) |
| MN | Lake Cross (Pine) |
| MN | Lake Cross (Polk) |
| MN | Cross Lake (Crow Wing) • |
| MN | Lake Crow Wing (Crow Wing) |
| MN | Cruiser Lake (St. Louis) |
| MN | Lake Crystal (Blue Earth) |
| MN | Lake Crystal (Carlton) |
| MN | Lake Crystal (Cass) |
| MN | Lake Crystal (Dakota) |
| MN | Lake Crystal (Otter Tail) |
| MN | Lake Cub (St. Louis) |
| MN | Lake Cutaway (Aitkin) |
| MN | Lake Cynthia (Scott) |
| MN | Daggett Lake (Crow Wing) • |
| MN | Lake Dam (Aitkin) |
| MN | Lake Dark (Koochiching) |
| MN | Lake Darling (Douglas) • |
| MN | Lake Dead (Hubbard) |
| MN | Lake Dead (Otter Tail) |
| MN | Lake Dead Coon (Main Lake) (Lincoln) |
| MN | Lake Dean (Wright) |
| MN | Lake Deep (Clearwater) |
| MN | Lake Deer (Otter Tail) |
| MN | Lake Deer (Hubbard) |
| MN | Lake Deer (Itasca) |
| MN | Lake Deer (Wright) |
| MN | Deer Lake (Itasca) • |
| MN | Lake Deer Yard (Cook) |
| MN | Lake Del Clark (Yellow Medicine) |
| MN | Lake Dellwater (Beltrami) |
| MN | Lake DeMontreville (Washington) |
| MN | Lake Detroit (Becker) |
| MN | Lake Devil Track (Cook) |

| State | Lake, County |
|-------|--|
| MN | Lake Devilfish (Cook) |
| MN | Lake Devils (Douglas) |
| MN | Lake Diamond (Cass) |
| MN | Lake Diamond (Kandiyohi) |
| MN | Lake Dinham (St. Louis) |
| MN | Lake Dinner Pail (Itasca) |
| MN | Lake Divide (Lake) |
| MN | Lake Donalds (Otter Tail) |
| MN | Lake Dower (Todd) |
| MN | Lake Dry (St. Louis) |
| MN | Lake Duck (Hubbard) |
| MN | Lake Dudley (Rice) |
| MN | Lake Dumbbell (Lake) |
| MN | Lake Dunnigan (Lake) |
| MN | Dutch Lake (Hennepin) |
| MN | Lake Dyers (Cook) |
| MN | Dyers Lake (Cook) |
| MN | Lake Eagle (Crow Wing) |
| MN | Lake Eagle (Becker) |
| MN | Lake Eagle (Carlton) |
| MN | Lake Eagle (Carver) |
| MN | Lake Eagle (Hubbard) |
| MN | Lake Eagle (Itasca) |
| MN | Lake Eagle (Otter Tail) |
| MN | Lake Eagle (Sherburne) |
| MN | Lake Eagle (Wright) |
| MN | Eagle Lake (Kandiyohi) |
| MN | Lake Eagles Nest #1 (St. Louis) |
| MN | Lake Eagles Nest #2 (St. Louis) |
| MN | Lake Eagles Nest #3 (St. Louis) |
| MN | Lake East (Lake) |
| MN | Lake East Battle (Otter Tail) |
| MN | Lake East Bearskin (Cook) |
| MN | Lake East Boot (Washington) |
| MN | Lake East Crooked (Hubbard) |
| MN | Lake East Jefferson (Le Sueur) |
| MN | Lake East LaBelle (Becker) |
| MN | Lake East Lake Sylvia (Wright) |
| MN | Lake East Leaf (Otter Tail) |
| MN | Lake East Rush (Chisago) |
| MN | Lake East Toqua (Big Stone) |
| MN | Lake East Twin (Anoka) |
| MN | Lake East Twin (Cook) |
| MN | Lake East Twin (St. Louis) |
| MN | East Upper Lake (Hennepin) • |
| MN | Lake East Vadnais (Ramsey) |
| MN | Lake Echo (Carlton) |
| MN | Lake Echo (Douglas) |
| MN | Lake Echo (Lake) |
| MN | Lake Echo (St. Louis) |
| MN | Lake Eddy (Carlton) |
| MN | Lake Eden (Stearns) |
| MN | Lake Edward (Crow Wing) |
| MN | Lake Eighth Crow Wing (Hubbard) |
| MN | Ek (Leif) Lake (St. Louis) • |
| MN | Lake Elbow (Becker) |
| MN | Lake Elbow (Otter Tail) |
| MN | Lake Elbow(1) (St. Louis) |
| MN | Lake Elbow(2) (St. Louis) |
| MN | Lake Elephant (St. Louis) |
| MN | Lake Eleventh Crow Wing (Main) (Hubbard) |
| MN | Lake Elizabeth (Kandiyohi) |
| MN | Lake Elk (Clearwater) |
| MN | Lake Elk (Grant) |
| MN | Lake Elk(1) (Sherburne) |
| MN | Lake Elk(2) (Sherburne) |
| MN | Lake Elkhorn (Kandiyohi) |
| MN | Lake Ella (Kandiyohi) |
| MN | Lake Elliot (St. Louis) |
| MN | Lake Ellison (Becker) |
| MN | Lake Ellstrom (Carlton) |
| MN | Lake Elmo (Washington) |
| MN | Lake Ely (St. Louis) |
| MN | Lake Elysian (Waseca) |
| MN | Lake Embarrass (St. Louis) |
| MN | Lake Emily (Crow Wing) |
| MN | Lake Emily (Le Sueur) |
| MN | Lake Emily (Pope) |
| MN | Lake Emma (Hubbard) |
| MN | Lake Erie (Meeker) |
| MN | Lake Esquagama (St. Louis) |
| MN | Lake Esquagamah (Aitkin) |
| MN | Lake Eunice (Becker) |
| MN | Lake Falk (Clearwater) |

| State | Lake, County |
|-------|--------------------------------------|
| MN | Lake Fall (Lake) |
| MN | Lake Fannie (Isanti) |
| MN | Lake Farm (Lake) |
| MN | Lake Farm Island (Aitkin) |
| MN | Lake Fawn (Todd) |
| MN | Lake Fifteen (Clay) |
| MN | Lake Fifth Crow Wing (Hubbard) |
| MN | Finger Lake 1 (Wabasha) • |
| MN | Finger Lake 2 (Wabasha) • |
| MN | Finger Lake 3 (Wabasha) • |
| MN | Lake First Crow Wing (Hubbard) |
| MN | Lake Fish (Anoka) |
| MN | Lake Fish (Chisago) |
| MN | Lake Fish (Cottonwood) |
| MN | Lake Fish (Hennepin) |
| MN | Lake Fish (Le Sueur) |
| MN | Lake Fish (Martin) |
| MN | Lake Fish (Otter Tail) |
| MN | Lake Fish (Scott) |
| MN | Lake Fish (Wright) |
| MN | Lake Fish Hook (Hubbard) |
| MN | Fish Lake Flowage (St. Louis) • |
| MN | Fish Lake Reservoir (St. Louis) • |
| MN | Fish Trap Lake (Morrison) • |
| MN | Lake Five Point (Cass) |
| MN | Lake Fladmark (Otter Tail) |
| MN | Lake Fleming (Aitkin) |
| MN | Lake Florence (Isanti) |
| MN | Lake Florida (Kandiyohi) |
| MN | Lake Flour (Cook) |
| MN | Lake Floyd (Becker) |
| MN | Lake Fond du Lac Reservoir (Carlton) |
| MN | Foot Lake (Kandiyohi) |
| MN | Lake Forest (Itasca) |
| MN | Lake Forest (Washington) |
| MN | Forest Lake (Hennepin) • |
| MN | Forest Lake (Itasca) |
| MN | Lake Fountain (East Bay) (Freeborn) |
| MN | Lake Fountain (West Bay) (Freeborn) |
| MN | Lake Four Mile (Cook) |
| MN | Fourmile Lake (St. Louis) • |
| MN | Lake Fourth Crow Wing (Hubbard) |
| MN | Fourtown Lake (Lake) |
| MN | Lake Fox (Becker) |
| MN | Lake Fox (Martin) |
| MN | Lake Fox (Rice) |
| MN | Lake Frances (Le Sueur) |
| MN | Lake Francis (Meeker) |
| MN | Lake Franklin (Otter Tail) |
| MN | Lake Fraser (Lake) |
| MN | Lake Freeborn (Douglas) |
| MN | Lake Fremont (Sherburne) |
| MN | Lake French (Wright) |
| MN | Lake French Rice Lake (Rice) |
| MN | Lake Fuller (Todd) |
| MN | Lake Gabimichigami (Cook) |
| MN | Gabrielson Lake (St. Louis) • |
| MN | Lake Games (Kandiyohi) |
| MN | Lake Gander (Lake) |
| MN | Lake Garfield (Hubbard) |
| MN | Lake Gaskin (Cook) |
| MN | Lake Gate (St. Louis) |
| MN | Lake Gegoka (Lake) |
| MN | Lake Geis (Scott) |
| MN | Lake Geneva (Douglas) • |
| MN | Lake Geneva (Freeborn) |
| MN | Lake George (Anoka) |
| MN | Lake George (Blue Earth) |
| MN | Lake George (Hubbard) |
| MN | Lake George (Kandiyohi) |
| MN | Lake German (Le Sueur) |
| MN | Lake Gervais (Ramsey) |
| MN | Lake Gilchrist (Pope) |
| MN | Lake Gillfillan (Ramsey) |
| MN | Lake Gilmore (Hubbard) |
| MN | Girl Lake (Cass) • |
| MN | Lake Glacier Pond 1 (Lake) |
| MN | Lake Gladstone (Crow Wing) |
| MN | Lake Golden (Anoka) |
| MN | Lake Goodners (Stearns) |
| MN | Lake Goodview (Winona) • |
| MN | Lake Goose (Pope) |
| MN | Lake Goose (Washington) |
| MN | Lake Goose (North Bay) (Chisago) |

| State | Lake, County |
|-------|-------------------------------------|
| MN | Lake Goose (South Bay) (Chisago) |
| MN | Goose Lake (Wabasha) • |
| MN | Lake Gorman (Le Sueur) |
| MN | Lake Gourd (Becker) |
| MN | Lake Grace (Hubbard) |
| MN | Lake Graham (Carlton) |
| MN | Lake Grand (St. Louis) |
| MN | Lake Grand (Stearns) |
| MN | Lake Granite (Wright) |
| MN | Lake Grant (Beltrami) |
| MN | Grass Lake (Wright) • |
| MN | Lake Grave (Itasca) |
| MN | Lake Great Northern (Stearns) |
| MN | Lake Green (Kandiyohi) |
| MN | Lake Green (Little Green) (Chisago) |
| MN | Lake Green (Main Basin) (Chisago) |
| MN | Green Lake (Cass) • |
| MN | Lake Greenleaf (Le Sueur) |
| MN | Lake Greenwood (Cook) |
| MN | Lake Greenwood (Lake) |
| MN | Lake Grindstone (Pine) |
| MN | Lake Grove (Otter Tail) |
| MN | Lake Guemsey (Todd) |
| MN | Lake Gull (Beltrami) |
| MN | Gull Lake (Cass) • |
| MN | Lake Gun (Aitkin) |
| MN | Lake Hafften (Hennepin) |
| MN | Hale Lake (Itasca) |
| MN | Lake Half Moon (Hennepin) |
| MN | Half Moon Lake (Wabasha) • |
| MN | Lake Halfbreed (Washington) |
| MN | Halfmoon Lake (Wabasha) • |
| MN | Lake Hall (Martin) |
| MN | Lake Ham (Anoka) |
| MN | Lake Hand (Cass) |
| MN | Lake Hanging Horn (Carlton) |
| MN | Lake Hannan (Hennepin) |
| MN | Lake Hanson (Becker) |
| MN | Lake Harriet (Hennepin) |
| MN | Lake Harriet (Lake) |
| MN | Lake Harris (St. Louis) |
| MN | Lake Hassel (Swift) |
| MN | Lake Hattie (Stevens) |
| MN | Lake Hay (Carlton) |
| MN | Lake Hazel (Cass) |
| MN | Lake Height of Land (Becker) |
| MN | Lake Helen (Itasca) |
| MN | Hen Lake (Crow Wing) • |
| MN | Henderson Lake (Kandiyohi) |
| MN | Lake Hendricks (Lincoln) |
| MN | Lake Hennessy (Todd) |
| MN | Lake Henry (Douglas) |
| MN | Lake Hiawatha (Hennepin) |
| MN | Lake High (St. Louis) |
| MN | Lake Highland Park Pond (Hennepin) |
| MN | Lake Hill (North Basin) (Aitkin) |
| MN | Lake Hill (South Basin) (Aitkin) |
| MN | Lake Hill River (Polk) |
| MN | Lake Hizer (Carlton) |
| MN | Lake Hoff (Pope) |
| MN | Lake Holland (Dakota) |
| MN | Lake Holy Water (Aitkin) |
| MN | Lake Hook (McLeod) |
| MN | Lake Hope (Meeker) |
| MN | Lake Horseshoe (Crow Wing) |
| MN | Lake Horseshoe (Cass) |
| MN | Lake Horseshoe (Chisago) |
| MN | Lake Horseshoe (Stearns) |
| MN | Lake Hovde (Cass) |
| MN | Lake Howard (Wright) |
| MN | Lake Hubert (Crow Wing) • |
| MN | Lake Hungry (Becker) |
| MN | Lake Hungry Jack (Cook) |
| MN | Lake Hydes (Carver) |
| MN | Lake Ice Cracking (Becker) |
| MN | Lake Ida (Becker) |
| MN | Lake Ida (Douglas) • |
| MN | Lake Ida (Hubbard) |
| MN | Lake Ida (Wright) |
| MN | Lake Ina (Douglas) |
| MN | Lake Independence (Hennepin) • |
| MN | Lake Indian (Douglas) |
| MN | Lake Indian (Wright) |
| MN | Inguadona Lake (Cass) • |

| State | Lake, County |
|-------|--|
| MN | Iowa Lake (Martin) |
| MN | Lake Irene (Douglas) |
| MN | Lake Iron (Cook) |
| MN | Lake Iron Chief Complex (St. Louis) |
| MN | Lake Irving (Beltrami) |
| MN | Lake Isabella (Lake) |
| MN | Lake Island (Becker) |
| MN | Lake Island (Hubbard) |
| MN | Lake Island (Itasca) |
| MN | Lake Island (Lyon) |
| MN | Lake Island (Mahnommen) |
| MN | Lake Island (Pine) |
| MN | Lake Island (St. Louis) |
| MN | Lake Island (Stearns) |
| MN | Lake Island (Basin N.of I-694) (Ramsey) |
| MN | Lake Island (Basin S.of I-694) (Ramsey) |
| MN | Island Lake (Crow Wing) • |
| MN | Island Lake Reservoir (St. Louis) • |
| MN | Island Lake Reservoir East Basin (St. Louis) • |
| MN | Island Lake Reservoir West Basin (St. Louis) • |
| MN | Lake Itasca (Clearwater) |
| MN | Lake Iverson (Otter Tail) |
| MN | Lake Jacobs (Otter Tail) |
| MN | Lake Jane (Washington) |
| MN | Lake Jennie (Douglas) |
| MN | Lake Jennie (Meeker) |
| MN | Lake Jessie (Itasca) |
| MN | Lake Jewett (Otter Tail) |
| MN | Lake Johanna (Ramsey) |
| MN | Lake John (Pope) |
| MN | Lake John (Wright) |
| MN | Lake John Reservoir (Yellow Medicine) |
| MN | Johnson Lake (St. Louis) |
| MN | Johnson Lake (Otter Tail) |
| MN | Jorgens Lake (St. Louis) |
| MN | Lake Josephine (Ramsey) |
| MN | Lake Joppi (Lake) |
| MN | Lake Juergens (Todd) |
| MN | Lake Juggler (Becker) |
| MN | Lake Julia (Beltrami) |
| MN | Lake Julia (Sherburne) |
| MN | Lake Kabekona (Hubbard) |
| MN | Lake Kabetogama (St. Louis) • |
| MN | Lake Kansas (Watonwan) |
| MN | Lake Kego (Crow Wing) |
| MN | Lake Keller (main bay) (Ramsey) |
| MN | Lake Kettle (Aitkin) |
| MN | Kimble Lake (Crow Wing) |
| MN | Lake Kings (Stearns) |
| MN | Kitchi Lake (Beltrami) |
| MN | Lake Kjostad (St. Louis) |
| MN | Lake Knaus (Stearns) |
| MN | Lake Knife (Kanabec) |
| MN | Lake Knife Falls Reservoir (Carlton) |
| MN | Lake Kohlman (Ramsey) |
| MN | Lake Kohlmeier (Steele) |
| MN | Lake Koronis (main lake) (Stearns) |
| MN | Lake Kreigle (Stearns) |
| MN | Lake Kroon (Chisago) |
| MN | Lac La Croix (St. Louis) |
| MN | Lake Lac Qui Parle (S.E. Bay) (Lac qui Parle) |
| MN | Lake Lady (Todd) |
| MN | Lake Lady Slipper (Lyon) |
| MN | Lake Lake of the Isles (Hennepin) |
| MN | Lake LaSalle (Hubbard) |
| MN | Lake Latimer (Todd) |
| MN | Lake Laura (Redwood) |
| MN | Lake Lawrence (Cass) |
| MN | Lake Lax (Lake) |
| MN | Lake Le Homme Dieu (Douglas) • |
| MN | Lake Leavitt (Cass) |
| MN | Lake Lee (Clay) |
| MN | Leech Lake (Cass) • |
| MN | Lake Leek (Trowbridge) (Otter Tail) |
| MN | Lake LeHomme Dieu (Douglas) • |
| MN | Lake Leif (Becker) |
| MN | Lake Leora (St. Louis) |
| MN | Lake Leven (Pope) |
| MN | Lake Lewis (Kanabec) |
| MN | Libbs Lake (Hennepin) • |
| MN | Lake Lillian (Kandiyohi) |
| MN | Lake Lily (Todd) |
| MN | Lake Lime (Becker) |
| MN | Lake Limestone (Wright) |

| State | Lake, County |
|-------|--|
| MN | Lake Lind Pit (Itasca) |
| MN | Lake Lindberg (Clearwater) |
| MN | Lake Linka (Pope) |
| MN | Lake Linwood (Anoka) |
| MN | Lake Little (Chisago) |
| MN | Lake Little (St. Louis) |
| MN | Lake Little Andrus (Cass) |
| MN | Lake Little Ball Bluff (Aitkin) |
| MN | Lake Little Bass(1) (Itasca) |
| MN | Lake Little Bass(2) (Itasca) |
| MN | Lake Little Bemidji (Becker) |
| MN | Lake Little Birch (Todd) |
| MN | Lake Little Bowstring (Itasca) |
| MN | Little Boy Chain (Cass) • |
| MN | Little Boy Lake (Cass) • |
| MN | Lake Little Buzzle (Beltrami) |
| MN | Lake Little Cascade (Cook) |
| MN | Lake Little Chippewa (Douglas) |
| MN | Lake Little Comfort (Chisago) |
| MN | Lake Little Cormorant (Becker) |
| MN | Little Cut Foot Sioux Lake (Itasca) • |
| MN | Lake Little Dry (St. Louis) |
| MN | Lake Little Floyd (Becker) |
| MN | Little Grand Lake (St. Louis) |
| MN | Lake Little Hanging Horn (Carlton) |
| MN | Lake Little Island (Itasca) |
| MN | Lake Little Jay Gould (Itasca) |
| MN | Little Johnson Lake (St. Louis) |
| MN | Little Lake Osakis (Todd) |
| MN | Lake Little Mantrap (Hubbard) |
| MN | Little Moose (St. Louis) • |
| MN | Little Moose Lake (Itasca) |
| MN | Lake Little Mud (Meeker) |
| MN | Lake Little North Star (Itasca) |
| MN | Lake Little Oscar (Main) (Douglas) |
| MN | Lake Little Ox (Crow Wing) • |
| MN | Little Ox Lake (Crow Wing) |
| MN | Little Pelican Lake (Crow Wing) |
| MN | Lake Little Pine (Otter Tail) |
| MN | Little Pine Lake (Crow Wing) • |
| MN | Lake Little Rock (Benton) |
| MN | Little Rock Lake (Benton) |
| MN | Little Round Lake (Crow Wing) |
| MN | Lake Little Sand (Cass) |
| MN | Lake Little Sand (Hubbard) |
| MN | Little Sand Lake (Itasca) • |
| MN | Lake Little Sauk (Todd) |
| MN | Little Spirit Lake (Jackson) • |
| MN | Lake Little Stanchfield (Isanti) |
| MN | Little Star Lake (Crow Wing) |
| MN | Lake Little Stone (St. Louis) |
| MN | Lake Little Sugar Bush (Becker) |
| MN | Lake Little Swan (Meeker) |
| MN | Lake Little Swan (Todd) |
| MN | Lake Little Thunder (West Bay) (Cass) |
| MN | Lake Little Toad (Becker) |
| MN | Little Trout Lake (St. Louis) |
| MN | Lake Little Turtle (Itasca) |
| MN | Lake Little Vanose (Mahnommen) |
| MN | Lake Little Vermilion (St. Louis) • |
| MN | Lake Little Wabana (Itasca) |
| MN | Lake Little Waverly (Wright) |
| MN | Little Webb Lake (Cass) |
| MN | Little Winnibigoshish Lake (Itasca) |
| MN | Lake Little Wolf (Cass) |
| MN | Lizzard Lake (Cass) |
| MN | Lake Lizzie (north portion) (Otter Tail) |
| MN | Lake Lobster (Douglas) |
| MN | Lake Locke (Wright) |
| MN | Loiten Lake (St. Louis) |
| MN | Lake Lone (Aitkin) |
| MN | Lake Long (Aitkin) |
| MN | Lake Long (Hennepin) |
| MN | Lake Long (Becker) |
| MN | Lake Long (Hubbard) |
| MN | Lake Long (Isanti) |
| MN | Lake Long (Itasca) |
| MN | Lake Long (Kandiyohi) |
| MN | Lake Long (Meeker) |
| MN | Lake Long (Otter Tail) |
| MN | Lake Long (Ramsey) |
| MN | Lake Long (Sherburne) |
| MN | Lake Long (Stearns) |
| MN | Lake Long (Stevens) |

| State | Lake, County |
|-------|-------------------------------------|
| MN | Lake Long (Todd) |
| MN | Lake Long (Washington) |
| MN | Lake Long (Watsonwan) |
| MN | Lake Long (Main Basin) (Todd) |
| MN | Long Lake (Cass) |
| MN | Lake Long Lost (Clearwater) |
| MN | Lake Long Tom (Big Stone) |
| MN | Lake Long(1) (St. Louis) |
| MN | Lake Long(2) (St. Louis) |
| MN | Lake Loon (Blue Earth) |
| MN | Lake Loon (Cook) |
| MN | Lake Loon (St. Louis) |
| MN | Lake Loon (Waseca) |
| MN | Loon Lake (Jackson) |
| MN | Loon Lake (Crow Wing) • |
| MN | Lake Lory (Isanti) |
| MN | Lake Lost(2) (St. Louis) |
| MN | Lotus Lake (Carver) |
| MN | Lake Louisa (Stearns) |
| MN | Lake Louise (Douglas) |
| MN | Lake Louise (Washington) |
| MN | Love Lake (Crow Wing) • |
| MN | Lake Lower (South) Island (Carlton) |
| MN | Lake Lower Bottle (Hubbard) |
| MN | Lake Lower Comstock (St. Louis) |
| MN | Lower Cullen Lake (Crow Wing) |
| MN | Lake Lower Elk (Grant) |
| MN | Lower Hay Lake (Crow Wing) • |
| MN | Lower Lake North (Hennepin) • |
| MN | Lower Lake South (Hennepin) • |
| MN | Lower Peterson Lake (Wabasha) • |
| MN | Lower Prior Lake (Scott) • |
| MN | Lake Lower Spunk (Stearns) |
| MN | Lower Sucker Lake (Cass) |
| MN | Lake Lower Trelipe (Cass) |
| MN | Lake Lower Twin (Freeborn) |
| MN | Lake Lower Twin (Wadena) |
| MN | Lower Whitefish Lake (Crow Wing) • |
| MN | Lake Lura (Blue Earth) |
| MN | Lake Madison (Blue Earth) |
| MN | Lake Malmedal (Pope) |
| MN | Maloney Lake (Wabasha) • |
| MN | Lake Man (Cass) |
| MN | Lake Mandall (Chisago) |
| MN | Lake Manganika (St. Louis) |
| MN | Lake Mantrap (Hubbard) |
| MN | Lake Manuela (Meeker) |
| MN | Lake Many Point (Becker) |
| MN | Lake Maple (Douglas) |
| MN | Lake Maple (Itasca) |
| MN | Lake Maple (Polk) |
| MN | Lake Maple Leaf (St. Louis) |
| MN | Maplewood Pond (Hennepin) • |
| MN | Lake Margaret (Cass) |
| MN | Lake Maria(1) (Stearns) |
| MN | Lake Maria(2) (Stearns) |
| MN | Lake Marie (Stearns) |
| MN | Lake Marion (McLeod) |
| MN | Lake Marion (Otter Tail) |
| MN | Lake Marion (St. Louis) |
| MN | Lake Marshall (Becker) |
| MN | Lake Martha (Wright) |
| MN | Lake Martin (Anoka) |
| MN | Lake Martin (St. Louis) |
| MN | Lake Mary (Crow Wing) |
| MN | Lake Mary (Douglas) |
| MN | Lake Mary (Hubbard) |
| MN | Lake Mary(1) (Wright) |
| MN | Lake Mary(2) (Wright) |
| MN | Lake Mashkenode (St. Louis) |
| MN | Lake Maud (Becker) |
| MN | Lake May (Cass) |
| MN | Lake Mayhew (Benton) |
| MN | Lake Mazaska (Rice) |
| MN | Lake McCarron (Ramsey) |
| MN | Lake McCraney (Mahnomen) |
| MN | Lake McFarland (Cook) |
| MN | Lake McQuade (St. Louis) |
| MN | Lake Meadow (Becker) |
| MN | Medicine Lake (Hennepin) • |
| MN | Lake Melissa (Becker) |
| MN | Lake Merwin (Carlton) |
| MN | Lake Middle Cormorant (Becker) |
| MN | Lake Middle Crooked (Hubbard) |

| State | Lake, County |
|-------|--|
| MN | Lake Middle Cullen (Crow Wing) |
| MN | Lake Middle Jefferson (Le Sueur) |
| MN | Lake Middle Leaf (Otter Tail) |
| MN | Lake Middle Whipple (Crow Wing) |
| MN | Middle Whitefish Lake (Crow Wing) • |
| MN | Lake Mill (Becker) |
| MN | Mill Lake (Douglas) |
| MN | Mille Lacs Lake (Mille Lacs) • |
| MN | Lake Mills (Blue Earth) |
| MN | Lake Millstone (Wright) |
| MN | Lake Miltona (Douglas) • |
| MN | Miltona Lake (Douglas) • |
| MN | Lake Mina (Douglas) |
| MN | Lake Minerva (Clearwater) |
| MN | Lake Mink (Wright) |
| MN | Lake Minnetonka (Hennepin) |
| MN | Lake Minnewashta (Carver) |
| MN | Minnewaska Lake (Pope) • |
| MN | Lake Minnewawa (Aitkin) |
| MN | Lake Minnie-Belle (Meeker) |
| MN | Lake Minnow (Clearwater) |
| MN | Lake Mission (Becker) |
| MN | Mississippi River (Wabasha) • |
| MN | Mississippi River Pool 4 (Wabasha) • |
| MN | Mississippi River Pool 5 & 5A (Winona) • |
| MN | Mississippi River Pool 6 (Winona) • |
| MN | Mississippi River Pool 7 (Winona) • |
| MN | Mississippi River Pool 8 (Houston) • |
| MN | Mississippi River Pool 9 (Houston) • |
| MN | Lake Mitchell (Crow Wing) |
| MN | Lake Mitchell (Sherburne) |
| MN | Mitchell Lake (Hennepin) |
| MN | Lake Moccasin (Cass) |
| MN | Lake Mons (Todd) |
| MN | Lake Monson (Swift) |
| MN | Lake Moore (Anoka) |
| MN | Lake Moose (Beltrami) |
| MN | Lake Moose (Carlton) |
| MN | Lake Moose (Itasca) |
| MN | Lake Moose (Todd) |
| MN | Lake Moose (Wright) |
| MN | Moose and Deer Lakes (Itasca) • |
| MN | Moose Lake (Itasca) • |
| MN | Moose Lake (Lake) |
| MN | Lake Moosehead (Carlton) |
| MN | Lake Morin (Freeborn) |
| MN | Lake Moses (Douglas) |
| MN | Lake Mound (Todd) |
| MN | Lake Mountain (Cottonwood) |
| MN | Lake Mud (Wright) |
| MN | Lake Mud Hen (St. Louis) |
| MN | Mud Lake (Crow Wing) • |
| MN | Lake Mukooda (St. Louis) |
| MN | Lake Mule (Cass) |
| MN | Lake Munson (Becker) |
| MN | Lake Munson (Carlton) |
| MN | Lake Murphy (Scott) |
| MN | Lake Murphy (St. Louis) |
| MN | Lake Muskrat (Becker) |
| MN | Lake Namakan (St. Louis) • |
| MN | Lake Namakan (St. Louis) • |
| MN | Namakan Lake (St. Louis) • |
| MN | Nelson Lake (Crow Wing) |
| MN | Lake Nest (Kandiyohi) |
| MN | Lake Net (Pine) |
| MN | Lake Nichols (St. Louis) |
| MN | Lake Ninemile (Lake) |
| MN | Lake Ninth Crow Wing (Hubbard) |
| MN | Nisswa Lake (Crow Wing) • |
| MN | Lake Nixon (Wright) |
| MN | Lake Nokay (Crow Wing) |
| MN | Lake Nokomis (Hennepin) |
| MN | Lake North (Dakota) |
| MN | Lake North Brown's (Stearns) |
| MN | Lake North Center Lake (Chisago) • |
| MN | Lake North Lida (Otter Tail) |
| MN | North Lindstrom Lake (Chisago) • |
| MN | North Long Lake (Crow Wing) • |
| MN | Lake North McDougal (Lake) |
| MN | Lake North Stanchfield (Isanti) |
| MN | Lake North Star (Itasca) |
| MN | Lake North Turtle (Otter Tail) |
| MN | Lake North Twin (Itasca) |
| MN | Lake North Twin (Mahnomen) |

| State | Lake, County |
|-------|--|
| MN | North Union Lake (Douglas) |
| MN | Lake Norway (Cass) |
| MN | Lake Norway (Kandiyohi) |
| MN | Lake No-ta-she-bun (Itasca) |
| MN | Lake Oak (Carver) |
| MN | Lake Oak (Pine) |
| MN | Lake O'Brien (Southwest Bay) (Crow Wing) |
| MN | Lake Ochotto (Stearns) |
| MN | Lake O'Dowd (Scott) |
| MN | Lake Ojibway (Hubbard) |
| MN | Lake Okabena (Nobles) |
| MN | Okamanpeedan Lake (Martin) |
| MN | Lake Oliver (east portion) (Swift) |
| MN | Lake Oliver (west portion) (Swift) |
| MN | Lake Olson (Washington) |
| MN | Lake O-Me-Mee (Becker) |
| MN | Lake Orchard (Dakota) |
| MN | Lake Oriniack (St. Louis) |
| MN | Lake Orono (Sherburne) |
| MN | Lake Osakis (Todd) • |
| MN | Lake Oscar (Otter Tail) |
| MN | Lake Ossawinamakee (Crow Wing) |
| MN | Lake Otter (Anoka) |
| MN | Otter Lake (Ramsey) |
| MN | Otter Lake (Stearns) |
| MN | Otter Tail Lake (Otter Tail) • |
| MN | Lake Owasso (Ramsey) |
| MN | Lake Owen (Itasca) |
| MN | Lake Ox (Crow Wing) |
| MN | Ox Lake (Crow Wing) |
| MN | Lake Ozawindib (Clearwater) |
| MN | Lake Page (Stevens) |
| MN | Lake Pancake (Itasca) |
| MN | Lake Park (Carlton) |
| MN | Lake Parkers (Hennepin) |
| MN | Lake Parley (Carver) |
| MN | Lake Pearl (Becker) |
| MN | Lake Pearl (Stearns) |
| MN | Lake Peavy (Morrison) |
| MN | Long Lake (Morrison) |
| MN | Lake Pelican (Otter Tail) |
| MN | Lake Pelican (Stearns) |
| MN | Lake Pelican Lake (Pope) |
| MN | Lake Pelican Lake (Grant) • |
| MN | Lake Pelican Lake (St. Louis) • |
| MN | Lake Pelican Lake (Crow Wing) • |
| MN | Lake Peltier (Anoka) |
| MN | Lake Pepin (Todd) |
| MN | Lake Pequaywan (St. Louis) |
| MN | Lake Perch (Crow Wing) |
| MN | Lake Perch (Lincoln) |
| MN | Lake Perent (Lake) |
| MN | Lake Perkins (Stevens) |
| MN | Lake Pete (Otter Tail) |
| MN | Peterson Lake (Wabasha) • |
| MN | Lake Phalen (Carlton) |
| MN | Lake Pickeral (Freeborn) |
| MN | Lake Pickeral (Becker) |
| MN | Lake Pickeral (Hubbard) |
| MN | Lake Pickeral (Otter Tail) |
| MN | Lake Pickeral (Pine) |
| MN | Lake Pickeral (Ramsey) |
| MN | Lake Pickeral (Sherburne) |
| MN | Pickeral Lake (Itasca) |
| MN | Lake Piersons (Carver) |
| MN | Lake Pierz (Morrison) |
| MN | Pig Lake (Crow Wing) • |
| MN | Pigeon Dam Lake (Itasca) • |
| MN | Lake Pike (Cook) |
| MN | Lake Pike (Ramsey) |
| MN | Lake Pike (St. Louis) |
| MN | Lake Pillager (Cass) |
| MN | Lake Pimushe (Beltrami) |
| MN | Lake Pine (Crow Wing) |
| MN | Lake Pine (Aitkin) |
| MN | Lake Pine (Morrison) |
| MN | Lake Pine (St. Louis) |
| MN | Lake Pine (Stearns) |
| MN | Lake Pine Island (Todd) |
| MN | Lake Pine Mountain (Cass) |
| MN | Lake Placid (Cass) |
| MN | Lake Plantagenet (Hubbard) |
| MN | Lake Platte (Morrison) |
| MN | Lake Pleasant (Wright) • |

| State | Lake, County |
|-------|---|
| MN | Lake Pleasant (Crow Wing) |
| MN | Lake Pleasant (Cass) |
| MN | Lake Pleasant (Ramsey) |
| MN | Lake Pleasant (Scott) |
| MN | Lake Pleasant (Stearns) |
| MN | Pleasant Lake (Crow Wing) |
| MN | Pleasant Lake (Wright) • |
| MN | Lake Pokegama (Pine) |
| MN | Pokegama Lake (Itasca) • |
| MN | Polard Lake (Winona) • |
| MN | Lake Pomme de Terre (Grant) |
| MN | Lake Pomroy (Kanabec) |
| MN | Pool 5 (Winona) • |
| MN | Pool 7 (Winona) • |
| MN | Lake Poplar (Cook) |
| MN | Lake Portage (Crow Wing) |
| MN | Lake Portage (Hubbard) |
| MN | Portage Lake(1) (Cass) |
| MN | Lake Portage (main bay) (Otter Tail) |
| MN | Portage Lake(2) (Cass) |
| MN | Portage Lake (Itasca) • |
| MN | Lake Potato (Hubbard) |
| MN | Lake Powers (Washington) |
| MN | Lake Prairie (Itasca) |
| MN | Lake Prairie (Otter Tail) |
| MN | Lake Prairie (St. Louis) |
| MN | Lake Preston (Renville) |
| MN | Pritchard Maloney Lake (Wabasha) • |
| MN | Lake Pulaski (main bay) (Wright) |
| MN | Lake Quamba (Kanabec) |
| MN | Quarter Line Lake (St. Louis) • |
| MN | Lake Quigley (Dakota) |
| MN | Lake Rabbit (East Portion) (Crow Wing) |
| MN | Lake Rabbit (West Portion) (Crow Wing) |
| MN | Lake Rabour (Chisago) |
| MN | Rainy Lake (Koochiching) |
| MN | Lake Ramsey (Wright) |
| MN | Lake Rays (Le Sueur) |
| MN | Lake Rebecca (Dakota) |
| MN | Lake Red Rock (Douglas) |
| MN | Lake Red Sand (Crow Wing) |
| MN | Lake Reeds (Waseca) |
| MN | Lake Reitz (Carver) |
| MN | Lake Reno (Pope) |
| MN | Lake Rice (Becker) |
| MN | Lake Rice (Crow Wing) |
| MN | Lake Rice (Stearns) |
| MN | Rice Lake (Cass) • |
| MN | Rice Lake (Itasca) • |
| MN | Rice Portage Lake (Cass) |
| MN | Lake Richardson (Meeker) |
| MN | Lake Riley (Carver) |
| MN | Rileys Lake (Winona) • |
| MN | Lake Ringo (Kandiyohi) |
| MN | Lake Ripley (west portion) (Meeker) |
| MN | Lake Ripple (Aitkin) |
| MN | Lake Roberds (Rice) |
| MN | Lake Rock (Becker) |
| MN | Lake Rock (Cass) |
| MN | Lake Rock (Lyon) |
| MN | Lake Rock (Wright) |
| MN | Lake Rogers (Crow Wing) |
| MN | Lake Roosevelt (Cass) |
| MN | Lake Rose (Otter Tail) |
| MN | Lake Ross (Crow Wing) |
| MN | Lake Round (Becker) |
| MN | Lake Round (Hubbard) |
| MN | Lake Round (Jackson) |
| MN | Lake Round (Ramsey) |
| MN | Round Lake (Crow Wing) |
| MN | Round Lake (Aitkin) |
| MN | Lake Round(1) (Morrison) |
| MN | Lake Round(2) (Morrison) |
| MN | Lake Round(3) (Morrison) |
| MN | Lake Roy (Mahnomen) |
| MN | Roy Lake (Crow Wing) • |
| MN | Lake Ruby (Itasca) |
| MN | Lake Rush (Otter Tail) |
| MN | Lake Rush (Sherburne) |
| MN | Rush Lake (Crow Wing) • |
| MN | Lake Ruth (Crow Wing) |
| MN | Ruth Lake (Crow Wing) |
| MN | Lake Sabin (Embarrass Mine) (St. Louis) |
| MN | Lake Sagamore Mine (Crow Wing) |

| State | Lake, County |
|-------|---|
| MN | Lake Sagatagan (Stearns) |
| MN | Lake Sallie (Becker) |
| MN | Lake Sand (Becker) |
| MN | Lake Sand (Carlton) |
| MN | Lake Sand (Cass) |
| MN | Lake Sand (Lake) |
| MN | Lake Sand (St. Louis) |
| MN | Lake Sand (Stearns) |
| MN | Sand Lake (Itasca) • |
| MN | Sand Point Lake (St. Louis) |
| MN | Lake Sandy (Sherburne) |
| MN | Lake Sarah (Murray) |
| MN | Lake Sarah (Polk) |
| MN | Lake Sauer (Becker) |
| MN | Lake Sauk (North Bay) (Todd) |
| MN | Lake Sauk (Southwest Bay) (Stearns) |
| MN | Lake Scalp (Otter Tail) |
| MN | Lake Scandinavian (Pope) |
| MN | Lake Scanlon Reservoir (Carlton) |
| MN | Lake School Section (Freeborn) |
| MN | Lake School Section (Stearns) |
| MN | Schoolhouse Lake (Itasca) • |
| MN | Lake Schreierts (Todd) |
| MN | Lake Schubert (St. Louis) |
| MN | Schutz Lake (Carver) |
| MN | Lake Scott (Wright) |
| MN | Lake Second Crow Wing (Hubbard) |
| MN | Lake Section Fourteen (St. Louis) |
| MN | Lake Serpent (Crow Wing) |
| MN | Seton Lake (Hennepin) • |
| MN | Lake Seven Beaver (St. Louis) |
| MN | Lake Seventh Crow Wing (Hubbard) |
| MN | Lake Shagawa (St. Louis) |
| MN | Lake Shallow (Hubbard) |
| MN | Lake Shallow (Itasca) |
| MN | Lake Shamineau (Morrison) |
| MN | Lake Shaokotan (Lincoln) |
| MN | Lake Shell (Becker) |
| MN | Lake Sheriff (Aitkin) |
| MN | Lake Shetek (Murray) |
| MN | Lake Shield (Washington) |
| MN | Lake Shields (Rice) |
| MN | Lake Shumway (Aitkin) |
| MN | Sibley Lake (Crow Wing) • |
| MN | Side Lake (St. Louis) |
| MN | Lake Silver (Clay) |
| MN | Lake Silver (St. Louis) |
| MN | Lake Silver (Wright) |
| MN | Lake Silver (East) (Ramsey) |
| MN | Lake Silver (West) (Ramsey) |
| MN | Lake Silver Island (Lake) |
| MN | Lake Simian (St. Louis) |
| MN | Lake Siseebakwet (Itasca) |
| MN | Lake Sisseton (Martin) |
| MN | Lake Six (Otter Tail) |
| MN | Six Mile Lake (Cass) |
| MN | Lake Sixth Crow Wing (Hubbard) |
| MN | Lake Skogman (Isanti) |
| MN | Lake Sleepy Eye (Brown) |
| MN | Lake Smetana (Hennepin) |
| MN | Lake Smith (Carver) |
| MN | Lake Smith (Douglas) |
| MN | Lake Snail (Ramsey) |
| MN | Lake Snaptail (Itasca) |
| MN | Lake Snider (Mahnomen) |
| MN | Lake Snowbank (Lake) |
| MN | Snyder Lake (Winona) • |
| MN | Lake Soper (Carlton) |
| MN | South Center Lake (Chisago) • |
| MN | Lake South Farm (Lake) |
| MN | Lake South Lida (Otter Tail) |
| MN | South Lindstrom Chisago Lakes (Chisago) • |
| MN | South Lindstrom Lake (Chisago) • |
| MN | Lake South Long (Crow Wing) |
| MN | Lake South Oscar (Douglas) |
| MN | Lake South Silver (Martin) |
| MN | Lake South Stanchfield (Isanti) |
| MN | Lake South Sugar (Itasca) |
| MN | Lake South Turtle (Otter Tail) |
| MN | Lake South Twin (Itasca) |
| MN | Lake South Twin (Mahnomen) |
| MN | Lake South Twin (St. Louis) |
| MN | South Upper Lake (Hennepin) • |
| MN | Lake Spectacle (Isanti) |

| State | Lake, County |
|-------|-----------------------------------|
| MN | Lake Spider (Chisago) |
| MN | Lake Spider (NE/SW Bay) (Hubbard) |
| MN | Spider Lake (Cass) • |
| MN | Spider Lake (Itasca) |
| MN | Spirit Lake (Jackson) • |
| MN | Lake Split Hand (Itasca) |
| MN | Lake Sprague (Rice) |
| MN | Lake Spring (Scott) |
| MN | Spring Lake (St. Louis) |
| MN | Lake Spring(1) (Carlton) |
| MN | Lake Spring(2) (Carlton) |
| MN | Lake Square (Washington) |
| MN | Squaw Lake (Cass) • |
| MN | Lake St. Catherine (Scott) |
| MN | Lake St. Clair (Becker) |
| MN | Lake St. Croix (Washington) • |
| MN | St. Croix River (Washington) • |
| MN | Lake St. James (Watonwan) |
| MN | Lake St. Mary's (St. Louis) |
| MN | Lake St. Olaf (Waseca) |
| MN | Lake Stahl's (McLeod) |
| MN | Lake Stakke (Becker) |
| MN | Lake Stalker (Otter Tail) |
| MN | Lake Star (Otter Tail) |
| MN | Star Lake (Crow Wing) |
| MN | Lake Staring (Hennepin) |
| MN | Lake Steamboat (Cass) |
| MN | Lake Steiger (Carver) |
| MN | Lake Stella (Meeker) |
| MN | Lake Stewart (Lake) |
| MN | Lake Stinking (Becker) |
| MN | Lake Stocking (Hubbard) |
| MN | Lake Stoney (Morrison) |
| MN | Lake Stoney (Douglas) |
| MN | Lake Store (Polk) |
| MN | Lake Stowe (Douglas) |
| MN | Lake Straight (Becker) |
| MN | Lake Strand (St. Louis) |
| MN | Lake Strawberry (Becker) |
| MN | Lake Stuart (St. Louis) |
| MN | Lake Stump (Beltrami) |
| MN | Lake Stump (Stearns) |
| MN | Lake Sturgeon (Pine) |
| MN | Lake Sucker (Ramsey) |
| MN | Lake Sugar (Aitkin) |
| MN | Lake Sugar (Cass) |
| MN | Lake Sugar (Wright) |
| MN | Sugar Lake (Itasca) • |
| MN | Lake Sullivan (Morrison) |
| MN | Lake Sullivan (Wright) |
| MN | Lake Summit (Cottonwood) |
| MN | Lake Sunfish (Dakota) |
| MN | Lake Sunrise (Chisago) |
| MN | Lake Sunset (Washington) |
| MN | Lake Swan (Nicollet) |
| MN | Lake Swan (West Bay) (Itasca) |
| MN | Lake Swartout (Wright) |
| MN | Lake Sweeney (Hennepin) |
| MN | Lake Sweetbrier (Scott) |
| MN | Lake Swenson (Kandiyohi) |
| MN | Lake Swift (Lyon) |
| MN | Lake Sybil (Otter Tail) |
| MN | Lake Sylvan (Cass) |
| MN | Lake Sylvan (Hennepin) |
| MN | Lake Sylvia (Stearns) |
| MN | Lake Tait (Cook) |
| MN | Lake Talcot (Cottonwood) |
| MN | Lake Tamarack (Becker) |
| MN | Lake Tamarack (Pine) |
| MN | Lake Tanager Lake (Hennepin) • |
| MN | Lake Tanners (Washington) |
| MN | Taylor Lake (Douglas) |
| MN | Lake Ten (Clay) |
| MN | Lake Ten Mile (Cass) |
| MN | Lake Ten Mile (Otter Tail) |
| MN | Lake Tenth Crow Wing (Hubbard) |
| MN | Lake Terrapin (Washington) |
| MN | Lake Tetonka (Le Sueur) |
| MN | Lake Third Crow Wing (Hubbard) |
| MN | Lake Thistle Dew (Itasca) |
| MN | Lake Thomas(1) (Lake) |
| MN | Lake Thomas(2) (Lake) |
| MN | Lake Thompson (Grant) |
| MN | Lake Thomson Reservoir (Carlton) |

| State | Lake, County |
|-------|--|
| MN | Lake Thunder (Cass) |
| MN | Lake Tilde (Clay) |
| MN | Lake Toad (Becker) |
| MN | Lake Tom (Cook) |
| MN | Lake Toohey (Cook) |
| MN | Lake Torch Light (Carlton) |
| MN | Lake Traverse (Traverse) |
| MN | Lake Trout (Cook) |
| MN | Lake Trout (Crow Wing) |
| MN | Trout Lake (St. Louis) |
| MN | Lake Trout(1) (Itasca) |
| MN | Lake Trout(2) (Itasca) |
| MN | Lake Tulaby (Becker) |
| MN | Lake Turtle (Becker) |
| MN | Lake Turtle (Beltrami) |
| MN | Lake Turtle (Douglas) |
| MN | Lake Turtle (Itasca) |
| MN | Lake Turtle (Ramsey) |
| MN | Lake Turtle (Todd) |
| MN | Lake Turtle River (Beltrami) |
| MN | Lake Twentynine (Carlton) |
| MN | Lake Twin (Ramsey) |
| MN | Twin Lakes (Winona) • |
| MN | Lake Two Inlets (Becker) |
| MN | Lake Two Island (Cook) |
| MN | Twomile Lake (Itasca) • |
| MN | Lake Typo (Isanti) |
| MN | Lake Union (Douglas) |
| MN | Lake Union (Meeker) |
| MN | Lake Union (Polk) |
| MN | Lake Upper (North) Island (Carlton) |
| MN | Upper / Lower Prior Lake (Scott) • |
| MN | Lake Upper Bottle (Hubbard) |
| MN | Lake Upper Comstock (St. Louis) |
| MN | Lake Upper Cormorant (Becker) |
| MN | Lake Upper Cullen (Crow Wing) |
| MN | Upper Gull Lake (Cass) • |
| MN | Upper Hay Lake (Crow Wing) |
| MN | Lake Upper Maple (Wright) |
| MN | Lake Upper Mission (Crow Wing) |
| MN | Upper Prior Lake (Scott) • |
| MN | Upper Red Lake (Beltrami) |
| MN | Lake Upper Sakatah (Le Sueur) |
| MN | Lake Upper South Long (Crow Wing) |
| MN | Lake Upper Twin (Hubbard) |
| MN | Upper Whitefish Lake (Crow Wing) • |
| MN | Lake Vails (Stearns) |
| MN | Lake Valentine (Ramsey) |
| MN | Lake Vanduse (Aitkin) |
| MN | Lake Velvet (Crow Wing) |
| MN | Lake Venoh (Carlton) |
| MN | Lake Vermilion (St. Louis) • |
| MN | Vermilion Lake (St. Louis) |
| MN | Vermilion River (Goodhue) |
| MN | Lake Victoria (Douglas) • |
| MN | Victoria Lake (Douglas) • |
| MN | Lake Villard (Pope) |
| MN | Lake Virginia (Carver) |
| MN | Lake Virginia (St. Louis) |
| MN | Lake Volney (Le Sueur) |
| MN | Lake Wabana (Itasca) |
| MN | Lake Wabasso (Ramsey) |
| MN | Wabedo Lake (Cass) • |
| MN | Lake Waboose (Becker) |
| MN | Lake Waconia (Carver) • |
| MN | Lake Wakanda, Lake (Main Basin (Kandiyohi) |
| MN | Lake Wakefield (Ramsey) |
| MN | Lake Walker Brook (Clearwater) |
| MN | Walker Lake (Otter Tail) • |
| MN | Lake Walli (Carlton) |
| MN | Lake Wallmark (Chisago) |
| MN | Lake Warner (Stearns) |
| MN | Lake Washburn (Cass) |
| MN | Lake Washington (Le Sueur) |
| MN | Lake Washington (Meeker) |
| MN | Lake Wassermann (Carver) |
| MN | Lake Waukenabo (Aitkin) |
| MN | Lake Waverly (Wright) |
| MN | Lake Weaver (Hennepin) |
| MN | Weaver Goose Lake (Wabasha) • |
| MN | Lake Webb (Cass) |
| MN | Lake Wellner-Hageman Reservoir (Brown) |
| MN | Lake West Auburn (Carver) |
| MN | Lake West Battle (Otter Tail) |

| State | Lake, County |
|-------|--|
| MN | Lake West Boot (Washington) |
| MN | Lake West Crooked (Hubbard) |
| MN | Lake West Fox (Crow Wing) |
| MN | Lake West Graham (Nobles) |
| MN | Lake West Jefferson (Le Sueur) |
| MN | Lake West LaBelle (Becker) |
| MN | Lake West Lake Sylvia (Wright) |
| MN | Lake West Leaf (Otter Tail) |
| MN | Lake West Olaf (Otter Tail) |
| MN | Lake West Rush (Chisago) |
| MN | Lake West Sarah (Hennepin) |
| MN | Lake West Twin (St. Louis) |
| MN | Lake West Two Rivers Reservoir (St. Louis) |
| MN | West Upper Lake (Hennepin) • |
| MN | Lake West Vadnais (Ramsey) |
| MN | Lake Whiskey (Douglas) |
| MN | Lake White (Freeborn) |
| MN | Lake White (St. Louis) |
| MN | White Bear Lake (Washington) • |
| MN | Lake White Earth (Becker) |
| MN | Lake White Iron (St. Louis) |
| MN | Lake White Sand (Crow Wing) |
| MN | Lake Whiteface Reservoir (St. Louis) |
| MN | Lake Whitefish (Lake) |
| MN | Whitefish Chain (Crow Wing) • |
| MN | Lake Whitewater (St. Louis) |
| MN | Lake Widow (Cass) |
| MN | Lake Wild Rice (St. Louis) |
| MN | Willmar Lake (Kandiyohi) |
| MN | Lake Wilmert (Martin) |
| MN | Lake Wilson (Lake) |
| MN | Lake Wind (Lake) |
| MN | Lake Windigo (Beltrami) • |
| MN | Lake Windy (Lake) |
| MN | Lake Winnibigoshish (Cass) • |
| MN | Lake Winona (Winona) |
| MN | Lake Wirth (Hennepin) |
| MN | Lake Wolf (Beltrami) |
| MN | Lake Wolf (Becker) |
| MN | Woman Lake (Cass) • |
| MN | Woman Lake Chain (Cass) • |
| MN | Lake Wonder (Cook) |
| MN | Lake Woodbury (Carlton) |
| MN | Lake Wynne (St. Louis) |
| MN | Lake Yankton (Lyon) |
| MN | Yeomans Pond (Winona) • |
| MN | Lake Zumbra (Carver) |
| MN | Lake Zumwalde (Stearns) |
| MS | Aberdeen Lake (Monroe) • |
| MS | Arkabutla Lake (Tate) |
| MS | Bay Springs Lake (Tishomingo) • |
| MS | Beaver Lake (Itawamba) • |
| MS | Bech Bluff Lake (Madison) |
| MS | Bell Lake (Madison) |
| MS | Big Lake (Madison) |
| MS | Blue Lake (Rankin) |
| MS | Clear Lake (Rankin) |
| MS | Columbus Lake (Clay) • |
| MS | Crawford Lake (Noxubee) • |
| MS | Cypress Lake (Madison) |
| MS | Dog Lake (Rankin) |
| MS | Enid Lake (Yalobusha) • |
| MS | Goose Lake (Rankin) |
| MS | Grenada Lake (Grenada) • |
| MS | Hairston Bend Cutoff (Lowndes) • |
| MS | Horseshoe Lake (Rankin) |
| MS | Kemper County Lake (Kemper) |
| MS | Konklin Lake (Rankin) |
| MS | Long Lake (Rankin) |
| MS | Lower Lake (Rankin) |
| MS | Lower Mississippi 325-425 (Copiah) |
| MS | Lower Mississippi 236-325 (Wilkinson) |
| MS | Lower Mississippi 425-520 (Adams) |
| MS | Lower Mississippi 520-600 (Bolivar) |
| MS | Lower Mississippi 600-716 (Coahoma) |
| MS | Mcmillin Lake (Madison) |
| MS | Moss Lake (Rankin) |
| MS | Okatibbee Lake (Lauderdale) |
| MS | Old River Lake (Rankin) |
| MS | Pickwick Lake (Tishomingo) • |
| MS | Pine Bluff Lake (Madison) |
| MS | Pool B (Monroe) • |
| MS | Pool C (Itawamba) • |
| MS | Rice Lake (Madison) |

| State | Lake, County |
|-------|--|
| MS | Ross Barnett Reservoir (Rankin) |
| MS | Round Lake (Madison) |
| MS | Saddle Bags Lake (Madison) |
| MS | Sardis Lake (Lafayette) • |
| MS | Three Prong Lake (Rankin) |
| MS | Tombigbee Waterway (Lowndes) • |
| MS | White Lake (Rankin) |
| MO | Airport Lake (St. Charles) • |
| MO | Barrett Lake (St. Charles) • |
| MO | Benson Lake (Benton) • |
| MO | Bernard Lake (St. Charles) • |
| MO | Bull Shoals Lake (Taney) • |
| MO | Flat Lake (St. Charles) • |
| MO | Goose Lake (Henry) • |
| MO | Horseshoe Lake (Lincoln) • |
| MO | Lake Jacomo (Jackson) |
| MO | Long Branch Lake (Macon) |
| MO | Longview Lake (Jackson) |
| MO | Luesse Lake (St. Charles) • |
| MO | Mark Twain Reservoir (Monroe) • |
| MO | Mill Creek Reservoir (Cass) |
| MO | Mississippi River Pool 21 (Lewis) • |
| MO | Mississippi River Pool 26 (Alton Pool) (St. Charles) • |
| MO | Montrose Lake (Henry) |
| MO | Mozingo Lake (Nodaway) |
| MO | Number 161 Reservoir (Clay) • |
| MO | Lake Of The Ozarks (Camden) • |
| MO | Old Lake Bed (Wayne) • |
| MO | Poeling Lake (St. Charles) • |
| MO | Pomme de Terre Lake (Hickory) • |
| MO | Reelfoot Lake (New Madrid) • |
| MO | Smithville Lake (Clay) • |
| MO | Spatterdock Lake (St. Charles) • |
| MO | Stockton Lake (Polk) • |
| MO | Table Rock Lake (Stone) • |
| MO | Thomas Hill Reservoir (Randolph) |
| MO | Trimble Wildlife Lake (Clinton) • |
| MO | Truman Reservoir (St. Clair) • |
| MO | Turkey Lake (Lincoln) • |
| MO | Lake Wappapello (Wayne) • |
| MO | Weber Lake (St. Charles) • |
| MT | Abandoned Lake (Carbon) |
| MT | A-D Reservoir (Chouteau) |
| MT | Aeneas Lake (Flathead) |
| MT | Aero Lake (Park) |
| MT | Lake Agnes (Beaverhead) |
| MT | Lake Aires (Park) |
| MT | Albino Lake (Carbon) |
| MT | Alp Lake (Carbon) |
| MT | Alpha Lake (Flathead) |
| MT | Alpha Lake, Unnamed (Flathead) |
| MT | Alpine Lake (Park) |
| MT | Anchor Lake (Carbon) |
| MT | Anvil Lake (Park) |
| MT | Aquarius Lake (Park) |
| MT | Arch Lake (Carbon) |
| MT | Ashley Lake (Flathead) |
| MT | Asteroid Lake (Stillwater) |
| MT | Astral Lake (Park) |
| MT | Lake At Falls (Carbon) |
| MT | Bailey Lake (Flathead) |
| MT | Bald Knob Lake (Carbon) |
| MT | Baldy Lake (Beaverhead) |
| MT | Basin Creek Lake (Carbon) |
| MT | Bean Lake (Lewis and Clark) |
| MT | Beauty Lake (Park) |
| MT | Beaver Lake (Flathead) |
| MT | Beavertail Pond (Granite) |
| MT | Bergschlund Lake (Carbon) |
| MT | Beta Lake (Flathead) |
| MT | Big Butte Lake (Carbon) |
| MT | Big Fire Lake (Flathead) |
| MT | Big Lake (Missoula) |
| MT | Big Park Lake (Carbon) |
| MT | Big Therriault Lake (Lincoln) |
| MT | Bighorn Lake (Carbon) |
| MT | Bill Lake (Stillwater) |
| MT | Billy Lake (Carbon) |
| MT | Birch Lake (Flathead) |
| MT | Black Canyon Lake (Carbon) |
| MT | Blacktail Lake (Park) |
| MT | Blanchard Lake (Flathead) |
| MT | Blue Lake (Flathead) |
| MT | Blue Lake (Sweet Grass) |

| State | Lake, County |
|-------|--|
| MT | Blue Lakes (Flathead) |
| MT | Bob Lake (Park) |
| MT | Bonanza Lake (Mineral) |
| MT | Boojack Lake (Flathead) |
| MT | Boulder Lake (Missoula) |
| MT | Boulder Lakes (Park) |
| MT | Bowback Lake (Carbon) |
| MT | Bramble Creek Lake #1 (Park) |
| MT | Bramble Creek Lake #39 (Park) |
| MT | Bramble Creek Lake #41 (Park) |
| MT | Brazil Lake (Powell) |
| MT | Bridge Lake (Park) |
| MT | Broadwater Lake (Park) |
| MT | Brownes Lake (Beaverhead) |
| MT | Browns Lake (Powell) |
| MT | Bull Lake (Lincoln) |
| MT | Bull Lake (Missoula) |
| MT | Bunker Lake (Flathead) |
| MT | Burnt Bacon Lake (Carbon) |
| MT | Burnt Gulch Lake (Sweet Grass) |
| MT | Cairn Lake (Carbon) |
| MT | Camp Lake (Lewis and Clark) |
| MT | Camp Lake (Sweet Grass) |
| MT | Canyon Ferry Lake (Broadwater) |
| MT | Canyon Lake (Carbon) |
| MT | Canyon Lake (Lewis and Clark) |
| MT | Carter Lake (Missoula) |
| MT | Castle Lake (Carbon) |
| MT | Cataract Lake (Stillwater) |
| MT | Cavity Lake (Park) |
| MT | Cedar Log Lake North (Mineral) |
| MT | Cedar Log Lake South (Mineral) |
| MT | Chalice Lake (Sweet Grass) |
| MT | Cherry Lake (Beaverhead) |
| MT | Chickadee Lake (Sweet Grass) |
| MT | Christopher Lake (Flathead) |
| MT | Chrome Lake (Stillwater) |
| MT | Cimmerian Lake (Stillwater) |
| MT | Cladocera Lake (Carbon) |
| MT | Clam Lake (Sweet Grass) |
| MT | Clearwater Lake (Missoula) |
| MT | Cliff Lake (Flathead) |
| MT | Cliff Lake (Mineral) |
| MT | Cliff Lake (Park) |
| MT | Cloverleaf Lake #215 (Carbon) |
| MT | Cloverleaf Lake #216 (Carbon) |
| MT | Cloverleaf Lake #217 (Carbon) |
| MT | Cloverleaf Lake #223 (Carbon) |
| MT | Cloverleaf Lakes (Carbon) |
| MT | Colt Lake (Missoula) |
| MT | Lake Columbine (Sweet Grass) |
| MT | Comet Lake (Stillwater) |
| MT | Companion Lake (Park) |
| MT | Coopers Lake (Powell) |
| MT | Copepod Lake (Carbon) |
| MT | Copper Lake (Lewis and Clark) |
| MT | Copper Lake (Mineral) |
| MT | Corkscrew Lake (Stillwater) |
| MT | Corner Lake (Park) |
| MT | Corona Lake (Sanders) |
| MT | Cottonwood Lake (Missoula) |
| MT | Courthouse Lake (Park) |
| MT | Cradle Lake (Carbon) |
| MT | Crater Lake (Mineral) |
| MT | Crescent Lake (hellowing Lake #8) (Carbon) |
| MT | Crow Lake (Carbon) |
| MT | Crystal Lake (Carbon) |
| MT | Crystal Lake (Fergus) |
| MT | Crystal Lake (Lincoln) |
| MT | Crystal Lake (Mineral) |
| MT | Dailey Lake (Park) |
| MT | Dalton Lake (Mineral) |
| MT | Daly Lake (hellowing Lake #11) (Carbon) |
| MT | Davis Lake (Park) |
| MT | Desolation Lake (Carbon) |
| MT | Dewey Lake (Carbon) |
| MT | Diamond Lake (Carbon) |
| MT | Diamond Lake (Flathead) |
| MT | Diamond Lake (Mineral) |
| MT | Diamond Lake (Sweet Grass) |
| MT | Lake Diaphanous (Sweet Grass) |
| MT | Dick Lake (Park) |
| MT | Dickey Lake (Flathead) |
| MT | Dickey Lake (Lincoln) |

| State | Lake, County |
|-------|---|
| MT | Divide Creek Lake (Sweet Grass) |
| MT | Dollar Lake (Park) |
| MT | Donelson Lake (Carbon) |
| MT | Doris Lake #1 (Flathead) |
| MT | Doris Lake #2 (Flathead) |
| MT | Dreary Lake (Stillwater) |
| MT | Dryad Lake (Stillwater) |
| MT | Dude Lake (Carbon) |
| MT | East Fork Boulder Unnamed Lake #1 (Sweet Grass) |
| MT | East Fork Boulder Unnamed Lake #2 (Sweet Grass) |
| MT | East Jewel Lake (Flathead) |
| MT | East Rosebud Lake (Carbon) |
| MT | Echo Lake (Flathead) |
| MT | Echo Lake (Carbon) |
| MT | Echo Lake (Granite) |
| MT | Lake Elaine (Carbon) |
| MT | Elephant Lake (Carbon) |
| MT | Elk Lake (Beaverhead) |
| MT | Elk Lake (Park) |
| MT | Lake Elsin (Missoula) |
| MT | Lake Elwell (Toole) |
| MT | Emerald Lake (Sweet Grass) |
| MT | Erratic Lake (Carbon) |
| MT | Estelle Lake (Carbon) |
| MT | Farley Creek Lake #2 (Carbon) |
| MT | Farley Lake (Carbon) |
| MT | Farmers Lake #4 (Missoula) |
| MT | Farmers Lake #5 (Missoula) |
| MT | Farmers Lake #6 (Missoula) |
| MT | Favonius Lake (Sweet Grass) |
| MT | Fawn Lake (Flathead) |
| MT | Finger Lake (Park) |
| MT | First Rock Lake (Carbon) |
| MT | Fish Lake (Lincoln) |
| MT | Fish Lake (Silver Bow) |
| MT | Fish Lake (Sweet Grass) |
| MT | Lake Five (Flathead) |
| MT | Fizzle Lake (windy Lake/dead Horse Lake) (Park) |
| MT | Flat Rock Lake (Carbon) |
| MT | Flathead Lake (Lake) |
| MT | Fly Lake (Missoula) |
| MT | Fossil Lake (Carbon) |
| MT | Fox Lake (Park) |
| MT | Foy Lake (Flathead) |
| MT | Lake Frances (Pondera) |
| MT | Frank Lake (Lincoln) |
| MT | French Lake (Mineral) |
| MT | Frenchtown Pond (Missoula) |
| MT | Fresno Reservoir (Hill) |
| MT | Fritter Lake (Carbon) |
| MT | Froze To Death Lake (Park) |
| MT | Froze To Death Lake (Stillwater) |
| MT | Gallery Lake (Carbon) |
| MT | Georgetown Lake (Granite) |
| MT | Lake Gertrude (Carbon) |
| MT | Ghost Lake (Carbon) |
| MT | Glacier Green Lake (Park) |
| MT | Glacier Lake (Missoula) |
| MT | Glen Lake (Lincoln) |
| MT | Goat Lake (Carbon) |
| MT | Gold Creek Lake (Missoula) |
| MT | Gold Lake (Mineral) |
| MT | Golden Lake (Carbon) |
| MT | Gollaher Reservoir (Cascade) |
| MT | Goose Lake (Park) |
| MT | Granite Creek Unnamed Lake #1 (Carbon) |
| MT | Granite Lake (Beaverhead) |
| MT | Granite Lake (Carbon) |
| MT | Grant Creek Lake (Missoula) |
| MT | Gravel Lake (Carbon) |
| MT | Great Falls Creek Lake (Park) |
| MT | Green Lake (Carbon) |
| MT | Greenough Lake (Carbon) |
| MT | Half Moon Slough (Flathead) |
| MT | Hanson-doyle Lake (Flathead) |
| MT | Harpers Lake (Missoula) |
| MT | Harrington Lake (Mineral) |
| MT | Hazel Lake (Mineral) |
| MT | Heart Lake (Lewis and Clark) |
| MT | Heart Lake (Mineral) |
| MT | Heidi Lake (Carbon) |
| MT | Helicopter Lake (Sweet Grass) |
| MT | Hellowing Lake #13 (Carbon) |
| MT | Hellowing Lake #6 (Carbon) |

| State | Lake, County |
|-------|---|
| MT | Hellowing Lake #9 (Carbon) |
| MT | Hermit Lake (Carbon) |
| MT | Hidden Lake (Mineral) |
| MT | Hilltop Lake (Park) |
| MT | Holland Lake (Missoula) |
| MT | Hoodoo Lake (Mineral) |
| MT | Horseman Flats Lake (Stillwater) |
| MT | Horseshoe Lake (Lake) |
| MT | Horseshoe Lake (Lincoln) |
| MT | Horseshoe Lake (Park) |
| MT | Horseshoe Lake (Sweet Grass) |
| MT | Hound Creek Reservoir (Cascade) |
| MT | Hub Lake (Mineral) |
| MT | Huckleberry Lake (Park) |
| MT | Huntsberger Lake (Flathead) |
| MT | Icicle Lake #1 (Park) |
| MT | Icicle Lake #2 (Park) |
| MT | Imelda Lake (Park) |
| MT | Incisor Lake (Park) |
| MT | Indian Knife Lake (Carbon) |
| MT | Lake Inez (Missoula) |
| MT | Island Lake (Lincoln) |
| MT | Jasper Lake (tumble Lake) (Stillwater) |
| MT | Jenny Lake (Carbon) |
| MT | Jordan Lake (Carbon) |
| MT | Jordan Lake (Sweet Grass) |
| MT | Kaufman Lake (falls Creek Lake) (Park) |
| MT | Keyser Brown Lake (Carbon) |
| MT | Kidney Lake (Carbon) |
| MT | Kookoo Lake (Carbon) |
| MT | Lady Of The Lake (Park) |
| MT | Lennon Lake (Carbon) |
| MT | Lenore Lake (Mineral) |
| MT | Leo Lake (Carbon) |
| MT | Lewis Pond North (Cascade) |
| MT | Lick Lake (Lincoln) |
| MT | Lightning Lake (Sweet Grass) |
| MT | Lillis Lake (Park) |
| MT | Lily Lake (Beaverhead) |
| MT | Lily Lake (Lake) |
| MT | Lindbergh Lake (Missoula) |
| MT | Little Arch Lake (Stillwater) |
| MT | Little Beaver Lake (Flathead) |
| MT | Little Bitterroot Lake (Flathead) |
| MT | Little Crazy Lake (Carbon) |
| MT | Little Fire Lake (Flathead) |
| MT | Little Goose Lake (Park) |
| MT | Little Green Lake (Park) |
| MT | Little Lake (Missoula) |
| MT | Little Lightning Lake (Sweet Grass) |
| MT | Little Mary Lake (Carbon) |
| MT | Little Molar Lake (Park) |
| MT | Little Theriault Lake (Lincoln) |
| MT | Little Washtub Lake (washtub Lake) (Park) |
| MT | Little Wildcat Lake (Flathead) |
| MT | Liver Lake (Carbon) |
| MT | Lone Elk Lake (Park) |
| MT | Long Lake (Lincoln) |
| MT | Long Lake (Park) |
| MT | Loon Lake (Lincoln) |
| MT | Lost Lake (Mineral) |
| MT | Lost Lake (Park) |
| MT | Lost Lake(1) (Carbon) |
| MT | Lost Lake(2) (Carbon) |
| MT | Lowary Lake (Carbon) |
| MT | Lower Black Lake (Flathead) |
| MT | Lower Cliff Lake (Carbon) |
| MT | Lower Hicks Lake (Sweet Grass) |
| MT | Lower Miner Lakes (Beaverhead) |
| MT | Lower Oreomnos Lake (Flathead) |
| MT | Lower Stillwater Lake (Flathead) |
| MT | Margaret Lake (Flathead) |
| MT | Margaret Lake (Park) |
| MT | Mariane Lake (Carbon) |
| MT | Marker Lake (Carbon) |
| MT | Martin Lake (Carbon) |
| MT | Martin Lake (Lincoln) |
| MT | Lake Mary Ronan (Lake) |
| MT | Mcdonald Lake (Lake) |
| MT | Mcgregor Lake (Flathead) |
| MT | McKinley Lake (Missoula) |
| MT | Lake Mcknight (Park) |
| MT | Meadow Lake (Lewis and Clark) |
| MT | Medicine Lake (Carbon) |

| State | Lake, County |
|-------|---|
| MT | Melody Lake (Carbon) |
| MT | Mermaid Lake (Park) |
| MT | Midnight Lake (red Storm Lake) (Carbon) |
| MT | Minneopa Lake (Beaverhead) |
| MT | Mirror Lake (Sweet Grass) |
| MT | Mission Reservoir, In Part (Lake) |
| MT | Missoula Lake (Mineral) |
| MT | Moccasin Lake (Park) |
| MT | Monture Creek Lake #1 (Powell) |
| MT | Moon Lake (Carbon) |
| MT | Moore Lake (Lake) |
| MT | Moore Lake (Mineral) |
| MT | Moose Lake (Flathead) |
| MT | Moran Lake (Lincoln) |
| MT | Mountain View Lake (Stillwater) |
| MT | Mouse Lake (Sweet Grass) |
| MT | Mud Lake (Park) |
| MT | Murphy Lake (Lincoln) |
| MT | Murray Lake (Flathead) |
| MT | Mussigbrod Lake (Beaverhead) |
| MT | Mutton Lake (Sweet Grass) |
| MT | Narrow Escape Lake (Sweet Grass) |
| MT | Nasukoin Lake (Flathead) |
| MT | Navajo Tarn (Carbon) |
| MT | Necklace Lake, Upper (Missoula) |
| MT | Necklace Lakes (Missoula) |
| MT | Needle Lake (Stillwater) |
| MT | Nevada Reservoir (Powell) |
| MT | Nightmare Lake (Stillwater) |
| MT | No Bones Lake (Park) |
| MT | No Tellum Reservoir (Flathead) |
| MT | North Hidden Lake (Carbon) |
| MT | North Jewel Lake (Flathead) |
| MT | Nymph Lake (Carbon) |
| MT | Lake Of The Clouds (Carbon) |
| MT | Lake Of The Winds (Carbon) |
| MT | Lake Of The Woods (Park) |
| MT | Oly Lake (Carbon) |
| MT | Oregon Lake (Mineral) |
| MT | Oreomnos Lake, Upper (Flathead) |
| MT | Ostle Reservoir (Teton) |
| MT | Otatsy, Lake (Powell) |
| MT | Ouzel Lake (Carbon) |
| MT | Ovis Lake (Park) |
| MT | Owl Lake (Flathead) |
| MT | Owl Lake (Sweet Grass) |
| MT | Paddle Lake (Park) |
| MT | Palisade Lake (Flathead) |
| MT | Panhandle Lake (Park) |
| MT | Parker Lake (Lewis and Clark) |
| MT | Pat Lake (Carbon) |
| MT | Peanut Lake (Park) |
| MT | Pearl Lake (Mineral) |
| MT | Peck Lake (Lake) |
| MT | Pentad Lake (Sweet Grass) |
| MT | Phantom Lake (Stillwater) |
| MT | Picasso Lake (Park) |
| MT | Picket Lake (Carbon) |
| MT | Picket Pin Lake, North (Sweet Grass) |
| MT | Pierce Lake (Missoula) |
| MT | Pipit Lake (Sweet Grass) |
| MT | Lake Pisce (Stillwater) |
| MT | Pishkun Reservoir (Teton) |
| MT | Planaria Lake (Carbon) |
| MT | Pleiades Lakes (Carbon) |
| MT | Pneumonia Lake (Park) |
| MT | Pocket Lake (Park) |
| MT | Production Lake (Park) |
| MT | Quake Lake (Madison) |
| MT | Queer Lake (Carbon) |
| MT | Question Mark Lake (Carbon) |
| MT | Rachel Lake (wall Lake) (Carbon) |
| MT | Rainbow Cirque Lake #1 (Sweet Grass) |
| MT | Rainbow Cirque Lake #2 (Sweet Grass) |
| MT | Rainbow Lake (Carbon) |
| MT | Rainbow Lake (Sanders) |
| MT | Rainbow Lake #1 (Sweet Grass) |
| MT | Rainbow Lake #5 (Sweet Grass) |
| MT | Rainbow Lake #7 (Sweet Grass) |
| MT | Rainbow Lake, Lower (rainbow #4) (Sweet Grass) |
| MT | Rainbow Lake, Middle (rainbow #3) (Sweet Grass) |
| MT | Rainbow Lake, Upper (rainbow #2) (Sweet Grass) |
| MT | Rainy Lake (Missoula) |
| MT | Rattlebone Lake (Lincoln) |

| State | Lake, County |
|-------|---|
| MT | Rattlesnake Lake #15 (Missoula) |
| MT | Rattlesnake Lake #17 (Missoula) |
| MT | Rattlesnake Lake #22 (Missoula) |
| MT | Recruitment Lake (Park) |
| MT | Renie Lake (Carbon) |
| MT | Rimrock Lake (Carbon) |
| MT | Robble Lake (Carbon) |
| MT | Robin Lake (Carbon) |
| MT | Rock Creek Unnamed Lake #1 (Sweet Grass) |
| MT | Rock Creek Unnamed Lake #2 (Sweet Grass) |
| MT | Rock Island Lake (Park) |
| MT | Rock Tree Lake (Carbon) |
| MT | Rogers Lake (Flathead) |
| MT | Roosevelt Lake (Missoula) |
| MT | Rough Lake (Park) |
| MT | Round Lake (Park) |
| MT | Rubble Lake (Missoula) |
| MT | Rudie Lake (Mineral) |
| MT | Russ Lake (Missoula) |
| MT | Russell Lake (Carbon) |
| MT | Rydberg Lake (hilloaring Lake #12) (Carbon) |
| MT | Saderbalm Lake (Stillwater) |
| MT | Sand Lake (Beaverhead) |
| MT | Sanders Lake (Missoula) |
| MT | Savage Lake (Lincoln) |
| MT | Scat Lake (Carbon) |
| MT | Scout Lake (Lake) |
| MT | Second Rock Lake (Carbon) |
| MT | Sedge Lake (Park) |
| MT | Seeley Lake (Missoula) |
| MT | Senai Lake (Carbon) |
| MT | September Morn Lake (Carbon) |
| MT | Shay Lake (Lake) |
| MT | Sheep Lake (Carbon) |
| MT | Shelf Lake (Carbon) |
| MT | Shelter Lake (Park) |
| MT | Lake Sherburne (Glacier) |
| MT | Sheridan Lake (Missoula) |
| MT | Ship Lake (Carbon) |
| MT | Shrimp Lake (Carbon) |
| MT | Siamese Lake (Mineral) |
| MT | Sienna Lake (Stillwater) |
| MT | Silver Lake (Mineral) |
| MT | Sioux Charley Lake (Stillwater) |
| MT | Skeeter Lake (Carbon) |
| MT | Skinner Lake (Beaverhead) |
| MT | Skiumah Lake (Flathead) |
| MT | Skull Lake (Park) |
| MT | Sky Top Lakes (Park) |
| MT | Skyles Lake (Flathead) |
| MT | Sliderock Lake (Carbon) |
| MT | Smethurst Lake (hilloaring Lake #10) (Carbon) |
| MT | Snail Lake (Carbon) |
| MT | Snow Lake (Carbon) |
| MT | Snow Lake (Park) |
| MT | Snowbank Lake (hilloaring Lake #3) (Carbon) |
| MT | Sodalite Lake (Park) |
| MT | Sophie Lake (Lincoln) |
| MT | Sourdough Lake (Park) |
| MT | South Fork Lion Creek Lake (Lake) |
| MT | South Jewel Lake (Flathead) |
| MT | South Woodward Cr Lake #2 (Lake) |
| MT | Spaghetti Lake (Carbon) |
| MT | Spar Lake (Lincoln) |
| MT | Speculator Lake (Park) |
| MT | Spencer Lake (Flathead) |
| MT | Spider Lake (Park) |
| MT | Splinter Lake (sliver Lake) (Park) |
| MT | Split Rock Lake (Teton) |
| MT | Spogen Lake (little Falls Lake) (Carbon) |
| MT | Square Lake (Mineral) |
| MT | Squeeze Lake (Sweet Grass) |
| MT | St Marys Lake (Lake) |
| MT | Star Dust Lake (Park) |
| MT | Star Lake (Park) |
| MT | Stash Lake (Park) |
| MT | Stephanie Lake (Park) |
| MT | Stoney Basin Lake (Flathead) |
| MT | Strawberry Lake (Flathead) |
| MT | Summit Lake (Carbon) |
| MT | Summit Lake (Missoula) |
| MT | Sundance Lake (Carbon) |
| MT | Lake Surrender (Stillwater) |
| MT | Surveyor Lake (Mineral) |

| State | Lake, County |
|-------|--|
| MT | Lake Susanne (Carbon) |
| MT | Swan Lake (Lake) |
| MT | Sylvan Lake (Carbon) |
| MT | Sylvia Lake (Flathead) |
| MT | Tadpole Lake (Mineral) |
| MT | Tally Lake (Flathead) |
| MT | Tepee Lake (Flathead) |
| MT | Tetrault Lake (Lincoln) |
| MT | Thiel Lake (Carbon) |
| MT | Thompson Lake (Lincoln) |
| MT | Till Lake (Carbon) |
| MT | Timberline Lake (Carbon) |
| MT | Trail Lake (Mineral) |
| MT | Trapper Lake (Beaverhead) |
| MT | Triangle Lake (Carbon) |
| MT | Triangle Lake(1) (Carbon) |
| MT | Triangle Lake(2) (Carbon) |
| MT | Trio Lake, Upper (Mineral) |
| MT | Trio Lakes (Mineral) |
| MT | Triskele Lake (Carbon) |
| MT | Trouble Lake (Stillwater) |
| MT | Trout Lake (Flathead) |
| MT | Tunnel Lake (Teton) |
| MT | Tuppers Lake (Missoula) |
| MT | Twin Lake #1and #2 (Flathead) |
| MT | Twin Lakes (Beaverhead) |
| MT | Twin Lakes (Lewis and Clark) |
| MT | Twin Lakes (Missoula) |
| MT | Two Bits Lake (Carbon) |
| MT | Two Point Lake (Lewis and Clark) |
| MT | Upper Hicks Lake (Sweet Grass) |
| MT | Upper Lagoni Lake (Flathead) |
| MT | Upper Mcknight Lake (Park) |
| MT | Upper Mud Lake (schoolmarm Lake) (Park) |
| MT | Upper Twin Lake (Ravalli) |
| MT | Upper Whitefish Lake (Flathead) |
| MT | Upsata Lake (Powell) |
| MT | Van Lake (Lake) |
| MT | Varve Lake (forsaken Lake) (Carbon) |
| MT | Lake Vengeance (Stillwater) |
| MT | Vernon Lake (Park) |
| MT | Vinal Lake (Lincoln) |
| MT | Vogel Lake (Carbon) |
| MT | Wade Jr Lake (Carbon) |
| MT | Wadsworth Lake (Cascade) |
| MT | Wall Lake (Park) |
| MT | Wand Lake (amphitheater Lake) (Carbon) |
| MT | Wapiti Lake (Carbon) |
| MT | Weasel Creek Lake #1 (weasel #48) (Park) |
| MT | Weasel Creek Lake #2 (weasel #51) (Park) |
| MT | Weasel Creek Lake #3 (weasel #52) (Park) |
| MT | Weasel Lake (Park) |
| MT | Weasel Lake #49 (Park) |
| MT | Webb Lake (Lewis and Clark) |
| MT | West Boulder Lake (Park) |
| MT | West Twin Lake (Lewis and Clark) |
| MT | Whitcomb Lake (Carbon) |
| MT | Whitefish Lake (Flathead) |
| MT | Widewater Lake (Carbon) |
| MT | Widowed Lake (Carbon) |
| MT | Wiedy Lake (Park) |
| MT | Lake Wilderness (Stillwater) |
| MT | Wolf Voice Lake (Park) |
| MT | Wood Lake (Stillwater) |
| MT | Woodbine Lake (Stillwater) |
| MT | Woods Lake (Flathead) |
| MT | Woodward Lake (Missoula) |
| MT | Wool Lake (Sweet Grass) |
| MT | Worden Lake (Missoula) |
| MT | Wounded Man Lake (Sweet Grass) |
| MT | Wrong Lake (Park) |
| MT | Z Lake (Carbon) |
| MT | Zimmer Lake (Park) |
| MT | Zoeteman Lake (Stillwater) |
| NE | Arnold Lake (Custer) |
| NE | Bassway Strip (Buffalo) |
| NE | Big Indian Creek (Gage) |
| NE | Blue Lake (Garden) |
| NE | Bluestem Lake (Lancaster) |
| NE | Bowling Lake (Lancaster) |
| NE | Brady Interchange Lake (Lincoln) |
| NE | Branced Oak Lake (Lancaster) |
| NE | Buckskin Hills (Dixon) |
| NE | Burchard Lake (Pawnee) |

| State | Lake, County |
|-------|---------------------------------------|
| NE | Calamus Reservoir (Loup) |
| NE | Carter Lake (Douglas) |
| NE | Cedar Creek Lake (Sarpy) |
| NE | Chalkrock Lake (Cedar) |
| NE | Cottonmill Lake (Buffalo) |
| NE | Cottonwood Lake (Cherry) |
| NE | Cottonwood Stevenson Lake (Cherry) |
| NE | Crystal Lake (Adams) |
| NE | Cunningham Lake (Douglas) |
| NE | Czechland Lake (Saunders) |
| NE | Deoto Bend (Washington) |
| NE | Dogwood WMA (Dawson) |
| NE | East Gothenburg WMA (Dawson) |
| NE | Fremont Lakes (Dodge) |
| NE | Goose Lake (Holt) |
| NE | Grove Lake (Antelope) |
| NE | Hackberry Lake (Cherry) |
| NE | Harlan County Reservoir (Harlan) |
| NE | Hayes Center (Hayes) |
| NE | Hershey Lake (Lincoln) |
| NE | Hidden Lake (Cherry) |
| NE | Holmes Lake (Lancaster) |
| NE | Iron Horse Trail Lake (Pawnee) |
| NE | Island Lake (Garden) |
| NE | Johnson Lake (Gosper) |
| NE | Kea Lake WMA (Buffalo) |
| NE | Kirkmans Cove Lake (Richardson) |
| NE | Kramper Lake (Pigeon Jones) (Dakota) |
| NE | L E Ray Lake (Hall) |
| NE | Louisville SRA (Cass) |
| NE | Maloney Reservoir (Lincoln) |
| NE | Maskenthine Reservoir (Stanton) |
| NE | Lake McConaughy (Keith) • |
| NE | Meadowlark Lake (Seward) |
| NE | Merritt Lake (Cherry) • |
| NE | Lake Minatare (Scotts Bluff) |
| NE | Missouri River 600-750 (Nemaha) |
| NE | Mormon Island (Hall) |
| NE | Offutt AFB Lake (Sarpy) |
| NE | Ogallala Lake (Keith) |
| NE | Olive Creek Lake (Lancaster) |
| NE | Pawnee Lake (Lancaster) |
| NE | Pelican Lake (Cherry) |
| NE | Petersons Pond (Keith) |
| NE | Pibel Lake SRA (Wheeler) |
| NE | Pier Lake (Hall) |
| NE | Prairie Lake (Adams) |
| NE | Prairie Queen Recreation Area (Sarpy) |
| NE | Prairie View Lake (Douglas) |
| NE | Ravenna Lake (Buffalo) |
| NE | Rock Creek (Dundy) |
| NE | Rockford Lake (Gage) |
| NE | Sandy Channel SRA (Buffalo) |
| NE | Shell Lake (Cherry) |
| NE | Sherman Reservoir (Sherman) |
| NE | Skyview Lake (Madison) |
| NE | Smith Lake (Sheridan) |
| NE | Stagecoach Lake (Lancaster) |
| NE | Standing Bear Lake (Douglas) |
| NE | Summit Lake (Burt) |
| NE | Swan Creek 5A (Saline) |
| NE | Swan Lake (Holt) |
| NE | Timber Point Lake (Butler) |
| NE | Twin Lakes North (Rock) |
| NE | Twin Lakes South (Rock) |
| NE | Twin Lakes WMA (Seward) |
| NE | Two Rivers Lake (Saunders) |
| NE | Union Pacific SRA (Buffalo) |
| NE | Verdon Lake (Richardson) |
| NE | Victoria Springs (Custer) |
| NE | Wagon Train (Lancaster) |
| NE | Walnut Creek (Saline) |
| NE | Walnut Creek Reservoir (Sarpy) |
| NE | War Axe Lake (Buffalo) |
| NE | Wehrspann Lake (Sarpy) |
| NE | Wellfleet Lake (Lincoln) |
| NE | West Long Lake (Cherry) |
| NE | Wild Plum Lake (Lancaster) |
| NE | Wildwood Lake (Lancaster) |
| NE | Willow Creek Lake (Pierce) |
| NE | Willow Lake (Brown) |
| NE | Windmill Lake (Buffalo) |
| NE | Wolf Wildcat Lake (Gage) |
| NE | Yankee Hill Lake (Lancaster) |

| State | Lake, County |
|-------|---------------------------------------|
| NE | Yanney Lake (Buffalo) |
| NE | Zorinsky Lake (Douglas) |
| NV | Chimney Reservoir (Humboldt) |
| NV | Lake Las Vegas (Clark) |
| NV | Lake Mead (Clark) • |
| NV | Lake Tahoe (Carson City) • |
| NH | Adder Pond (Merrimack) |
| NH | Akers Pond (Coos) |
| NH | Angle Pond (Rockingham) |
| NH | Arlington Mill Reservoir (Rockingham) |
| NH | Armington Lake (Grafton) |
| NH | Ashuelot Pond (Sullivan) |
| NH | Ayers Pond (Strafford) |
| NH | Ayers Pond (Sullivan) |
| NH | Baboosic Lake (Hillsborough) |
| NH | Back Lake (Coos) |
| NH | Bacon Pond (Sullivan) |
| NH | Badger Pond (Hillsborough) |
| NH | Bagley Pond (Hillsborough) |
| NH | Bagley Pond (Merrimack) |
| NH | Bailey Pond (Hillsborough) |
| NH | Baker Pond (Coos) |
| NH | Baker River Site 2 (Grafton) |
| NH | Baker River Site 5 (Grafton) |
| NH | Baker River Site 6a (Grafton) |
| NH | Baker River Site 8 (Grafton) |
| NH | Barbadoes Pond (Strafford) |
| NH | Barnstead Parade Dam Pond (Belknap) |
| NH | Barrett Pond (Cheshire) |
| NH | Barrett Pond (Sullivan) |
| NH | Barville Pond (Carroll) |
| NH | Basin Pond (Coos) |
| NH | Baxter Lake (Strafford) |
| NH | Bayberry Pond (Rockingham) |
| NH | Bean Pond (Carroll) |
| NH | Bear Pond (Belknap) |
| NH | Bearcamp Pond (Carroll) |
| NH | Beaver Lake (Rockingham) |
| NH | Bellamy Reservoir (Strafford) |
| NH | Berry Bay (Carroll) |
| NH | Berry Pond (Carroll) |
| NH | Big Club Pond (Rockingham) |
| NH | Big Turkey Pond (Merrimack) |
| NH | Billings Pond (Merrimack) |
| NH | Blach Pond (Carroll) |
| NH | Black Pond (Grafton) |
| NH | Black Pond (Hillsborough) |
| NH | Blaisdell Lake (Merrimack) |
| NH | Blake Pond (Merrimack) |
| NH | Blood Pond (Coos) |
| NH | Blue Pond (Carroll) |
| NH | Bolster Pond (Cheshire) |
| NH | Bow Lake (Strafford) |
| NH | Bowker Pond (Cheshire) |
| NH | Bradley Lake (Merrimack) |
| NH | Brindle Pond (Belknap) |
| NH | Broad Bay (Carroll) |
| NH | Bryant Pond (Grafton) |
| NH | Bullet Pond (Cheshire) |
| NH | Burns Pond (Coos) |
| NH | Butterfield Pond (Merrimack) |
| NH | Caldwell Pond (Cheshire) |
| NH | Calef Pond (Rockingham) |
| NH | Campbell Pond (Hillsborough) |
| NH | Canaan Street Lake (Grafton) |
| NH | Canobie Lake (Rockingham) |
| NH | Captain Pond (Rockingham) |
| NH | Cass Pond (Cheshire) |
| NH | Catamount Pond (Merrimack) |
| NH | Cedar Pond (Coos) |
| NH | Chalk Pond (Strafford) |
| NH | Chalk Pond (Merrimack) |
| NH | Chapman Pond (Cheshire) |
| NH | Chesham Pond (Cheshire) |
| NH | Cheshire Pond (Cheshire) |
| NH | Chestnut Pond (Merrimack) |
| NH | Childs Bog (Cheshire) |
| NH | Chocorua Lake (Carroll) |
| NH | Christine Lake (Coos) |
| NH | Clark Pond (Grafton) |
| NH | Clarksville Pond (Coos) |
| NH | Clement Pond (Merrimack) |
| NH | Clough Pond (Merrimack) |
| NH | Club Pond (Strafford) |

| State | Lake, County |
|-------|-----------------------------------|
| NH | Cobbetts Pond, Stn 1 (Rockingham) |
| NH | Cold Spring Pond (Cheshire) |
| NH | Cole Pond (Grafton) |
| NH | Coniston Lake (Sullivan) |
| NH | Conner Pond (Carroll) |
| NH | Constance Lake (Grafton) |
| NH | Contention Pond (Hillsborough) |
| NH | Contoocook Lake (Cheshire) |
| NH | Conway Lake (Carroll) |
| NH | Coon Brook Bog (Coos) |
| NH | Copps Pond (Carroll) |
| NH | Country Pond (Rockingham) |
| NH | Cranberry Pond (Cheshire) |
| NH | Craney Pond (Merrimack) |
| NH | Crescent Lake (Carroll) |
| NH | Crescent Lake (Sullivan) |
| NH | Crooked Pond (Merrimack) |
| NH | Crowcroft Pond (Cheshire) |
| NH | Crystal Lake (Belknap) |
| NH | Crystal Lake (Carroll) |
| NH | Crystal Lake (Grafton) |
| NH | Crystal Lake (Hillsborough) |
| NH | Cummins Pond (Grafton) |
| NH | Cunningham Pond (Hillsborough) |
| NH | Dam Site 25b (Hillsborough) |
| NH | Dam Site 26 (Hillsborough) |
| NH | Dam Site15 (Hillsborough) |
| NH | Dam Site19 (Hillsborough) |
| NH | Dam Site35 (Hillsborough) |
| NH | Danforth Pond, Middle (Carroll) |
| NH | Danforth Pond, Lower (Carroll) |
| NH | Danforth Pond, Upper (Carroll) |
| NH | Daniels Lake (Hillsborough) |
| NH | Dark Pond (Cheshire) |
| NH | Darrah Pond (Hillsborough) |
| NH | Deering Reservoir (Hillsborough) |
| NH | Denison Pond (Hillsborough) |
| NH | Derby Pond (Grafton) |
| NH | Diamond Pond (Coos) |
| NH | Dinsmore Pond (Carroll) |
| NH | Dinsmore Pond (Hillsborough) |
| NH | Divol Pond (Cheshire) |
| NH | Dodge Pond (Grafton) |
| NH | Dodge Pond (Sullivan) |
| NH | Downing Pond (Belknap) |
| NH | Drew Lake (Merrimack) |
| NH | Dubes Pond (Merrimack) |
| NH | Dublin Pond (Cheshire) |
| NH | Dudley Pond (Hillsborough) |
| NH | Duncan Lake (Carroll) |
| NH | Dutchman Pond (Sullivan) |
| NH | East Inlet (Coos) |
| NH | Eastman Pond (Sullivan) |
| NH | Echo Lake (Carroll) |
| NH | Echo Lake (Grafton) |
| NH | Eel Pond (Rockingham) |
| NH | Elbow Pond (Merrimack) |
| NH | Ellsworth Pond (Grafton) |
| NH | Elm Brook Pool (Merrimack) |
| NH | Emerson Pond (Cheshire) |
| NH | Everett Lake (Hillsborough) |
| NH | Exeter Reservoir (Rockingham) |
| NH | Ezekiel Pond (Rockingham) |
| NH | Falls Pond (Carroll) |
| NH | Ferrin Pond (Hillsborough) |
| NH | Fish Pond (Coos) |
| NH | Flints Pond (Hillsborough) |
| NH | Forest Lake (Cheshire) |
| NH | Forest Lake (Coos) |
| NH | Forest Pond (Merrimack) |
| NH | Freeses Pond Lower (Rockingham) |
| NH | Freeses Pond Upper (Rockingham) |
| NH | French Pond (Grafton) |
| NH | French Pond (Merrimack) |
| NH | Frost Pond (Cheshire) |
| NH | Fullam Pond (Cheshire) |
| NH | Garland Pond (Carroll) |
| NH | George Pond (Grafton) |
| NH | Gile Pond (Merrimack) |
| NH | Gilman Pond (Belknap) |
| NH | Gilmore Pond (Cheshire) |
| NH | Goose Pond (Grafton) |
| NH | Gorham Pond (Merrimack) |
| NH | Gould Pond (Hillsborough) |

| State | Lake, County |
|-------|--|
| NH | Governors Lake (Rockingham) |
| NH | Grafton Pond (Grafton) |
| NH | Granite Lake (Cheshire) |
| NH | Grassy Pond (Cheshire) |
| NH | Grassy Pond (Merrimack) |
| NH | Great East Lake (Carroll) • |
| NH | Great Pond (Rockingham) |
| NH | Greenwood Pond (Rockingham) |
| NH | Gregg Lake (Hillsborough) |
| NH | Guinea Pond (Carroll) |
| NH | Gustin Pond (Cheshire) |
| NH | Halfmile Pond (Grafton) |
| NH | Halfmoon Pond (Hillsborough) |
| NH | Halfmoon Pond (Sullivan) |
| NH | Hall Pond (Sullivan) |
| NH | Hanover Reservoir (Grafton) |
| NH | Hanover Reservoirs (west Res.) (Grafton) |
| NH | Harris Pond (Coos) |
| NH | Harris Pond (Rockingham) |
| NH | Harrisville Pond (Cheshire) |
| NH | Harvey Lake (Rockingham) |
| NH | Hatch Pond (Carroll) |
| NH | Haunted Lake (Hillsborough) |
| NH | Hawkins Pond (Belknap) |
| NH | Hermit Lake (Belknap) |
| NH | Highland Lake (Cheshire) |
| NH | Highland Lake (Merrimack) |
| NH | Hills Pond (Belknap) |
| NH | Honey Pot Pond (Hillsborough) |
| NH | Horseshoe Pond (Cheshire) |
| NH | Horseshoe Pond (Hillsborough) |
| NH | Horseshoe Pond (Merrimack) |
| NH | Hortons Pond (Hillsborough) |
| NH | Hot Hole Pond (Merrimack) |
| NH | Houston Pond (Rockingham) |
| NH | Howe Reservoir (Cheshire) |
| NH | Hubbard Pond (Hillsborough) |
| NH | Hunkins Pond (Belknap) |
| NH | Hunts Pond (Hillsborough) |
| NH | Indian Pond (Grafton) |
| NH | Iona Lake (Carroll) |
| NH | Island Pond (Cheshire) |
| NH | Island Pond (Hillsborough) |
| NH | Island Pond (Rockingham) |
| NH | Island Pond (Sullivan) |
| NH | Island Pond, Little (Hillsborough) |
| NH | Jackman Reservoir (Hillsborough) |
| NH | Jackson Pond (Belknap) |
| NH | Jenness Pond (Rockingham) |
| NH | Jericho Lake (Coos) |
| NH | Judd Pond (Coos) |
| NH | Kanasatka, Lake (Carroll) |
| NH | Katherine Lake (Grafton) |
| NH | Keyser Pond (Merrimack) |
| NH | Kezar Lake (Merrimack) |
| NH | Kiah Pond (Carroll) |
| NH | Kilburn Pond (Cheshire) |
| NH | Kilton Pond (Grafton) |
| NH | Kimball Lake, Upper (Carroll) |
| NH | Kimball Pond (Merrimack) |
| NH | Knights Pond (Belknap) |
| NH | Knowles Pond (Merrimack) |
| NH | Kolemook Lake (Sullivan) |
| NH | Kusumpe Pond (Carroll) |
| NH | Lakins Pond-heads Pond (Merrimack) |
| NH | Larrys Pond (Cheshire) |
| NH | Laurel Lake (Cheshire) |
| NH | Ledge Pond (Carroll) |
| NH | Ledge Pond (Sullivan) |
| NH | Lily Pond (Belknap) |
| NH | Lily Pond (Cheshire) |
| NH | Lily Pond (Rockingham) |
| NH | Lily Pond (Strafford) |
| NH | Lime Pond (Coos) |
| NH | Little Bog Pond (Coos) |
| NH | Little Cub Pond (Rockingham) |
| NH | Little Diamond Pond (Coos) |
| NH | Little Pond (Belknap) |
| NH | Locke Lake (Belknap) |
| NH | Long Pond (Carroll) |
| NH | Long Pond (Rockingham) |
| NH | Long Pond (Sullivan) |
| NH | Long Pond(1) (Coos) |
| NH | Long Pond(1) (Merrimack) |

| State | Lake, County |
|-------|-------------------------------------|
| NH | Long Pond(2) (Coos) |
| NH | Long Pond(2) (Merrimack) |
| NH | Loon Lake (Carroll) |
| NH | Lougee Pond (Belknap) |
| NH | Lovell Lake (Carroll) |
| NH | Lovewell Pond (Hillsborough) |
| NH | Lower Beech Pond (Carroll) |
| NH | Lower Damon Reservoir (Cheshire) |
| NH | Lower Danforth Pond (Carroll) |
| NH | Lucas Pond (Rockingham) |
| NH | Lynxfield Pond (Merrimack) |
| NH | Mack Pond (Carroll) |
| NH | Manning Lake (Belknap) |
| NH | Marchs Pond (Strafford) |
| NH | Mascoma Lake (Grafton) |
| NH | Massabesic (Rockingham) |
| NH | Massabesic Lake (Hillsborough) |
| NH | Massasecum Lake (Merrimack) |
| NH | May Pond (Sullivan) |
| NH | Meadowbrook Pond (Carroll) |
| NH | Meetinghouse Pond (Belknap) |
| NH | Meetinghouse Pond (Cheshire) |
| NH | Melendy Pond (Hillsborough) |
| NH | Mendums Pond (Strafford) |
| NH | Merrymeeting Lake (Belknap) |
| NH | Middle Pond (Coos) |
| NH | Mill Pond (Sullivan) |
| NH | Millen Lake (Sullivan) |
| NH | Millsfield Pond (Coos) |
| NH | Millville Lake (Rockingham) |
| NH | Mirror Lake (Coos) |
| NH | Monomonac Lake (Cheshire) |
| NH | Moore Reservoir (Grafton) |
| NH | Moores Pond (Carroll) |
| NH | Mount William Pond (Hillsborough) |
| NH | Mountain Brook Reservoir (Cheshire) |
| NH | Mountain Lake (Strafford) |
| NH | Mountain Lake, Lower (Grafton) |
| NH | Mountain Lake, Upper (Grafton) |
| NH | Mountain Pond (Carroll) |
| NH | Munn Pond (Coos) |
| NH | Nathan Pond (Coos) |
| NH | Naticook Lake (Hillsborough) |
| NH | Nay Pond (Coos) |
| NH | Newell Pond (Cheshire) |
| NH | Newfound Lake (Grafton) |
| NH | Nippo Pond (Strafford) |
| NH | North Pond (Sullivan) |
| NH | Northwood Lake (Rockingham) |
| NH | Norway Pond (Hillsborough) |
| NH | Nubanusit Lake (Cheshire) |
| NH | Odiorne Pond (Merrimack) |
| NH | Ogontz Lake (Grafton) |
| NH | Onway Lake (Rockingham) |
| NH | Orange Pond (Grafton) |
| NH | Ossipee Lake (Carroll) |
| NH | Ottarnic Pond (Hillsborough) |
| NH | Otter Lake (Hillsborough) |
| NH | Otter Pond (Sullivan) |
| NH | Parker Pond (Cheshire) |
| NH | Partridge Lake (Grafton) |
| NH | Paugus Bay (Belknap) |
| NH | Pea Porridge Pond, Big (Carroll) |
| NH | Pea Porridge Pond, Middle (Carroll) |
| NH | Pearl Lake (Grafton) |
| NH | Pearly Lake (Cheshire) |
| NH | Pecker Pond (Cheshire) |
| NH | Pemigewasset Lake (Belknap) • |
| NH | Perch Pond (Grafton) • |
| NH | Perch Pond (Grafton) |
| NH | Perkins Pond (Sullivan) |
| NH | Phillips Pond (Rockingham) |
| NH | Pickering Pond (Carroll) |
| NH | Pike Pond (Coos) |
| NH | Pillsbury Lake (Merrimack) |
| NH | Pine Island Pond (Hillsborough) |
| NH | Pine River Pond (Carroll) |
| NH | Pinnacle Pond (Merrimack) |
| NH | Piper Pond (Sullivan) |
| NH | Pisgah Reservoir (Cheshire) |
| NH | Pleasant Lake (Merrimack) |
| NH | Pleasant Lake (Rockingham) |
| NH | Pleasant Pond (Hillsborough) |
| NH | Pleasant Pond (Merrimack) |

| State | Lake, County |
|-------|---------------------------------|
| NH | Pool Pond (Cheshire) |
| NH | Post Pond (Grafton) |
| NH | Potanipo Lake (Hillsborough) |
| NH | Pout Pond (Belknap) |
| NH | Powder Mill Pond (Hillsborough) |
| NH | Powwow Pond (Rockingham) |
| NH | Pratt Pond (Hillsborough) |
| NH | Profile Lake (Grafton) |
| NH | Province Lake (Carroll) |
| NH | Province Pond (Carroll) |
| NH | Purgatory Pond (Merrimack) |
| NH | Purity Lake (Carroll) |
| NH | Quarry Pond (Cheshire) |
| NH | Rainbow Lake (Rockingham) |
| NH | Rand Pond (Sullivan) |
| NH | Randlett Pond (Belknap) |
| NH | Red Hill Pond (Carroll) |
| NH | Reservoir Pond (Grafton) |
| NH | Rice Reservoir (Sullivan) |
| NH | Rochester Reservoir (Strafford) |
| NH | Rock Pond (Coos) |
| NH | Rockwood Pond (Cheshire) |
| NH | Rocky Pond (Grafton) |
| NH | Rocky Pond (Hillsborough) |
| NH | Rocky Pond (Merrimack) |
| NH | Rockybound Pond (Sullivan) |
| NH | Rolf Pond (Merrimack) |
| NH | Rollins Pond (Belknap) |
| NH | Round Pond (Coos) |
| NH | Russell Pond (Grafton) |
| NH | Russell Reservoir (Cheshire) |
| NH | Rust Pond (Carroll) |
| NH | Saltmarsh Pond (Belknap) |
| NH | Sanborn Pond (Merrimack) |
| NH | Sand Lake (Cheshire) |
| NH | Sand Pond (Cheshire) |
| NH | Sandy Pond (Cheshire) |
| NH | Sargent Lake (Belknap) |
| NH | Sargents Pond (Carroll) |
| NH | School Pond (Merrimack) |
| NH | Scobie Pond (Rockingham) |
| NH | Scott Pond (Cheshire) |
| NH | Seavey Pond (Rockingham) |
| NH | Sessions Pond (Coos) |
| NH | Shadow Lake (Rockingham) |
| NH | Shattuck Pond (Hillsborough) |
| NH | Shellcamp Pond (Belknap) |
| NH | Showell Pond (Rockingham) |
| NH | Signal Pond (Coos) |
| NH | Silver Lake (Carroll) |
| NH | Silver Lake (Cheshire) |
| NH | Simmons Pond (Merrimack) |
| NH | Sipp Pond (Cheshire) |
| NH | Site 14 (Hillsborough) |
| NH | Skatutakee, Lake (Cheshire) |
| NH | Sky Pond (Belknap) |
| NH | Smith Pond (Hillsborough) |
| NH | Snow Pond (Merrimack) |
| NH | South Ponds (Coos) |
| NH | Spectacle Pond (Belknap) |
| NH | Spofford Lake (Cheshire) |
| NH | Spoonwood Lake (Cheshire) |
| NH | Sportsman's Pond (Cheshire) |
| NH | Stevens Pond (Hillsborough) |
| NH | Stinson Lake (Grafton) |
| NH | Stocker Pond (Sullivan) |
| NH | Stone Pond (Cheshire) |
| NH | Streeter Pond (Grafton) |
| NH | Success Pond (Coos) |
| NH | Sunrise Lake (Strafford) |
| NH | Sunset Lake (Belknap) |
| NH | Sunset Lake (Hillsborough) |
| NH | Surry Mountain Lake (Cheshire) |
| NH | Swains Lake (Strafford) |
| NH | Swanzy Lake (Cheshire) |
| NH | Sweat Pond (Coos) |
| NH | Tarleton Lake (Grafton) |
| NH | Terrell Pond (Coos) |
| NH | Tewksbury Pond (Grafton) |
| NH | Thorndike Pond (Cheshire) |
| NH | Toby Reservoir (Hillsborough) |
| NH | Tom Pond (Merrimack) |
| NH | Trout Pond (Cheshire) |
| NH | Trout Pond (Grafton) |

| State | Lake, County |
|-------|--------------------------------------|
| NH | Turee Pond (Merrimack) |
| NH | Turtle Pond (Merrimack) |
| NH | Umbagog Lake (Coos) |
| NH | Uncanoonuc Lake (Hillsborough) |
| NH | Upper Pond (Merrimack) |
| NH | Wakondah Pond (Carroll) |
| NH | Warren Lake (Cheshire) |
| NH | Water Loom Pond (Hillsborough) |
| NH | Waukeena Lake (Merrimack) |
| NH | Weare Reservoir (Hillsborough) |
| NH | Webster Lake (Merrimack) |
| NH | Wentworth, Lake (Carroll) |
| NH | Wheelwright Pond (Strafford) |
| NH | White Lake (Carroll) |
| NH | White Pond (Carroll) |
| NH | White Pond (Hillsborough) |
| NH | White Pond (Merrimack) |
| NH | Whittemore Lake (Hillsborough) |
| NH | Whitton Pond (Carroll) |
| NH | Wight Pond (Cheshire) |
| NH | Wild Goose Pond (Merrimack) |
| NH | Willand Pond (Strafford) |
| NH | Wilson Pond (Cheshire) |
| NH | Wilson Pond (Rockingham) |
| NH | Winkley Lake (Strafford) |
| NH | Winnepocket Lake (Merrimack) |
| NH | Lake Winnepesaukee (Belknap) • |
| NH | Winona Lake (Belknap) |
| NH | Wood Pond (Grafton) |
| NH | World End Pond (Rockingham) |
| NH | York Pond (Coos) |
| NH | Zephyr Pond (Hillsborough) |
| NJ | Lake Aeroflex (Sussex) |
| NJ | Amwell Lake (Hunterdon) |
| NJ | Assunpink Lake (Monmouth) |
| NJ | Bear Pond (Sussex) • |
| NJ | Benedicts Lagoon (Morris) |
| NJ | Canistear Reservoir (Sussex) |
| NJ | Clinton Reservoir (Passaic) |
| NJ | Cranberry Lake (Sussex) |
| NJ | Delaware Lake (Warren) |
| NJ | Echo Lake Reservoir (Passaic) |
| NJ | Greenwood Lake (Passaic) • |
| NJ | Lake Hopatcong (Morris) • |
| NJ | Hudson River (Bergen) |
| NJ | Lingerts Pond (Hunterdon) • |
| NJ | Little Swartswood Lake (Sussex) |
| NJ | Manasquan Reservoir (Monmouth) |
| NJ | Mercer Lake (Mercer) |
| NJ | Merrill Creek Reservoir (Warren) |
| NJ | Monksville Reservoir (Passaic) |
| NJ | Lake Musconetcong (Morris) • |
| NJ | Parvin Lake (Salem) |
| NJ | Prosperstown Lake (Ocean) |
| NJ | Round Valley Reservoir (Hunterdon) • |
| NJ | Ryker Lake (Sussex) |
| NJ | Shepherd Lake (Passaic) |
| NJ | Spruce Run Reservoir (Hunterdon) • |
| NJ | Swartswood Lake (Sussex) |
| NJ | Union Lake (Cumberland) |
| NJ | White Lake (Warren) |
| NM | Abiquiu Reservoir (Rio Arriba) |
| NM | Cochiti Lake (Sandoval) |
| NM | Elephant Butte Lake (Sierra) |
| NM | Navajo Lake (Rio Arriba) |
| NM | Red Bluff Reservoir (Eddy) |
| NY | Lake Adirondack (Hamilton) |
| NY | Alder Lake (Ulster) |
| NY | Alexander Lake (Tioga) |
| NY | Allegheny Reservoir (Cattaraugus) • |
| NY | Allen Lake (Allegany) |
| NY | Alma Pond (Allegany) |
| NY | Amawalk Reservoir (Westchester) |
| NY | Lake Anawanda (Sullivan) |
| NY | Ann Lee Pond (Albany) |
| NY | Arctic Lake (Broome) |
| NY | Arnold Lake (Otsego) |
| NY | Artist Lake (Suffolk) |
| NY | Ashokan Reservoir (Ulster) |
| NY | Lake Askoti (Orange) |
| NY | Ballston Lake (Saratoga) |
| NY | Balsam Lake (Chenango) |
| NY | Barnum Pond (Franklin) |
| NY | Basswood Pond (Otsego) |

| State | Lake, County |
|-------|--------------------------------------|
| NY | Bear Lake (Chautauqua) |
| NY | Beaver Lake (Lewis) |
| NY | Belmont Lake (Suffolk) |
| NY | Berrymill Pond (Essex) |
| NY | Big Burnt Lake (Herkimer) |
| NY | Big Moose Lake (Herkimer) |
| NY | Big Pond (Delaware) |
| NY | Big Reed Pond (Suffolk) |
| NY | Black Lake (St. Lawrence) |
| NY | Black River Pond (Rensselaer) |
| NY | Blake Falls Reservoir (St. Lawrence) |
| NY | Blue Mountain Lake (Hamilton) |
| NY | Bog Brooks Reservoir (Putnam) |
| NY | Bog River Flow (Hamilton) |
| NY | Lake Bonaparte (Lewis) |
| NY | Bonner Lake (St. Lawrence) |
| NY | Boyd Corners Reservoir (Putnam) |
| NY | Brackett Lake (Chenango) |
| NY | Bradley Brook Reservoir (Madison) |
| NY | Bradley Lake (Rensselaer) |
| NY | Brant Lake (Warren) |
| NY | Brantingham Lake (Lewis) |
| NY | Buck Pond (Franklin) |
| NY | Buckingham Lake (Albany) |
| NY | Bug Lake (Hamilton) |
| NY | Bullhead Pond (Lewis) |
| NY | Burden Lake (Rensselaer) |
| NY | Butterfield Lake (Jefferson) |
| NY | Canaan Lake (Suffolk) |
| NY | Canada Lake (Fulton) |
| NY | Canadarago Lake (Otsego) |
| NY | Canadice Lake (Ontario) |
| NY | Canandaigua Lake (Ontario) |
| NY | Canastota Reservoir (Madison) |
| NY | Cannonsville Reservoir (Delaware) |
| NY | Canopus Lake (Putnam) |
| NY | Carry Falls Reservoir (St. Lawrence) |
| NY | Casterline Pond (Cortland) |
| NY | Cayuga Lake (Cayuga) • |
| NY | Cayuta Lake (Schuyler) |
| NY | Cazenovia Lake (Madison) |
| NY | Cedar Lake (St. Lawrence) |
| NY | Chadwick Lake (Orange) |
| NY | Lake Champlain (Essex) • |
| NY | Chautauqua Lake (Chautauqua) • |
| NY | Chazy Lake (Clinton) |
| NY | Chenango Lake (Chenango) |
| NY | Chodikee Lake (Ulster) |
| NY | Chub Lake (St. Lawrence) |
| NY | Lake Clear (Franklin) • |
| NY | Clear Lake (Herkimer) |
| NY | Clear Lake (Jefferson) |
| NY | Clear Lake (St. Lawrence) |
| NY | Clear Pond (Franklin) |
| NY | Lake Cohasset (Orange) |
| NY | Lake Colby (Franklin) • |
| NY | Colgate Lake (Greene) |
| NY | Collins Lake (Schenectady) |
| NY | Lake Como (Cayuga) |
| NY | Conesus Lake (Livingston) |
| NY | Conner Pond (Essex) |
| NY | Copake Lake (Columbia) |
| NY | Cossayuna Lake (Washington) |
| NY | Cranberry Lake (St. Lawrence) |
| NY | Crooked Lake (Herkimer) |
| NY | Crooked Lake (Onondaga) |
| NY | Crooked Lake (Rensselaer) |
| NY | Cross River Reservoir (Westchester) |
| NY | Croton Falls Reservoir (Putnam) |
| NY | Crumhorn Lake (Otsego) |
| NY | Crystal Lake (Jefferson) |
| NY | Crystal Lake (Rensselaer) |
| NY | Crystal Lake (Sullivan) |
| NY | Cuba Lake (Allegany) |
| NY | De Ruyter Reservoir (Madison) |
| NY | Deep Pond (Suffolk) |
| NY | Delta Lake (Oneida) |
| NY | Dryden Lake (Tompkins) |
| NY | Duck Lake (Cayuga) |
| NY | Dunham Reservoir (Rensselaer) |
| NY | Lake Durant (Hamilton) |
| NY | Dyken Pond (Rensselaer) |
| NY | East Caroga Lake (Fulton) |
| NY | East Masonville Pond (Delaware) |

| State | Lake, County |
|-------|---|
| NY | East Sidney Reservoir (Delaware) |
| NY | Lake Eaton (Hamilton) |
| NY | Eaton Brooks Reservoir (Madison) |
| NY | Echo Lake (Ulster) |
| NY | Effley Falls Pond (Lewis) |
| NY | Featherstonhaug Lake (Schenectady) |
| NY | Findley Lake (Chautauqua) |
| NY | First Pond (Franklin) |
| NY | Fish Creek Ponds (Franklin) |
| NY | Five Falls Reservoir (St. Lawrence) |
| NY | Lake Flower (Franklin) |
| NY | Follensby Clear Pond (Franklin) |
| NY | Forked Lake (Hamilton) |
| NY | Fort Pond (Suffolk) |
| NY | Fourth Lake (Herkimer) |
| NY | Fourth Lake (Ulster) |
| NY | Fourth Lake (Warren) |
| NY | Francis Lake (Lewis) |
| NY | Franklin Falls Flow (Essex) |
| NY | Freeport Reservoir (Nassau) |
| NY | Fresh Pond (Suffolk) |
| NY | Friends Lake (Warren) |
| NY | Fulton Chain Lakes (Herkimer) |
| NY | Genegantslet Lake (Chenango) |
| NY | Lake George (Warren) • |
| NY | Lake George (Warren) • |
| NY | Lake George South (Warren) • |
| NY | Gilbert Lake (Otsego) |
| NY | Lake Gilead (Putnam) |
| NY | Glass Lake (Rensselaer) |
| NY | Glen Lake (Warren) |
| NY | Lake Gleneida (Putnam) |
| NY | Goey Pond (Otsego) |
| NY | Goodyear Lake (Otsego) |
| NY | Grass Lake (St. Lawrence) |
| NY | Grass Pond (St. Lawrence) |
| NY | Great Sacandaga Lake (Saratoga) |
| NY | Green Lake (Cortland) |
| NY | Green Lake (Onondaga) |
| NY | Green Pond (Franklin) |
| NY | Greens Lake (Greene) |
| NY | Greenwood Lake (Orange) • |
| NY | Guilford Lake (Chenango) |
| NY | Gull Lake (Herkimer) |
| NY | Hampton Manor Lake (Rensselaer) |
| NY | Harwood Lake (Cattaraugus) |
| NY | Hatch Lake (Madison) |
| NY | Hemlock Lake (Livingston) |
| NY | Hempstead Lake (Nassau) |
| NY | Hessian Lake (Rockland) |
| NY | High Falls Pond (Lewis) |
| NY | Highland Lake (Sullivan) |
| NY | Higley Falls Reservoir (St. Lawrence) |
| NY | Hoel Pond (Franklin) |
| NY | Honeoye Lake (Ontario) |
| NY | Honk Lake (Ulster) |
| NY | Horseshoe Pond (Herkimer) |
| NY | Hudson River (Westchester) |
| NY | Hudson River North (Kingston to Cosackie) (Greene) • |
| NY | Hudson River South (West Point to Kingston) (Westchester) • |
| NY | Huggins Lake (Delaware) |
| NY | Hunns Lake (Dutchess) |
| NY | Lake Huntington (Sullivan) |
| NY | Hyde Lake (Jefferson) |
| NY | Ice Pond (Putnam) |
| NY | Indian Lake (Dutchess) |
| NY | Indian Lake (Hamilton) |
| NY | Indian River Lake (Lewis) |
| NY | Iron Mine Pond (Dutchess) |
| NY | Iroquois Lake (Schenectady) |
| NY | Island Pond (Orange) |
| NY | Jabe Pond (Warren) |
| NY | Jamesville Reservoir (Onondaga) |
| NY | Jeffrey Pond (Chenango) |
| NY | Jerseyfield Lake (Herkimer) |
| NY | Kayuta Lake (Oneida) |
| NY | Kensico Reservoir (Westchester) |
| NY | Keuka Lake (Steuben) • |
| NY | Kinderhook Lake (Columbia) |
| NY | Kissena Lake (Queens) |
| NY | Kiwassa Lake (Franklin) |
| NY | Knapps Lake (Suffolk) |
| NY | Lake Kushaqua (Franklin) |

| State | Lake, County |
|-------|--|
| NY | Lamoka Lake (Schuyler) |
| NY | Lake Lauderdale (Washington) |
| NY | Laurel Lake (Suffolk) |
| NY | Ledge Pond (Franklin) |
| NY | Leland Pond (Madison) |
| NY | Lewey Lake (Hamilton) |
| NY | Lake Lila (Hamilton) |
| NY | Limekiln Lake (Hamilton) |
| NY | Little York Lake (Cortland) |
| NY | Littles Lake (Albany) |
| NY | Long Lake (Hamilton) |
| NY | Long Lake (Oneida) |
| NY | Long Pond (Chenango) |
| NY | Long Pond (Lewis) |
| NY | Long Pond (Rensselaer) |
| NY | Long Pond (St. Lawrence) |
| NY | Long Pond (Sullivan) |
| NY | Looking Glass Pond (Schoharie) |
| NY | Loon Lake (Steuben) |
| NY | Loon Lake (Warren) |
| NY | Lower Browns Tract Pond (Hamilton) |
| NY | Lower Cascade Lake (Essex) |
| NY | Lower Cassadaga Lake (Chautauqua) |
| NY | Lower Chateaugay Lake (Franklin) |
| NY | Lower Lake (Suffolk) |
| NY | Lower Saint Regis Lake (Franklin) |
| NY | Lower Saranac Lake (Franklin) • |
| NY | Lake Luzerne (Warren) |
| NY | Madison Reservoir (Madison) |
| NY | Mahopac Lake (Putnam) |
| NY | Mallet Pond (Schoharie) |
| NY | Mariaville Lake (Schenectady) |
| NY | Marratooka Lake (Suffolk) |
| NY | Massapequa Lake (Nassau) |
| NY | Massawepie Lake (St. Lawrence) |
| NY | Mastens Lake (Sullivan) |
| NY | Meacham Lake (Franklin) |
| NY | Middle Branch Reservoir (Putnam) |
| NY | Middle Saranac Lake (Franklin) • |
| NY | Mill Brook Reservoir (Chenango) |
| NY | Mill Pond (Rensselaer) |
| NY | Millsite Lake (Jefferson) |
| NY | Mirror Lake (Essex) |
| NY | Mohansic Lake (Westchester) |
| NY | Mongaup Falls Reservoir (Sullivan) |
| NY | Mongaup Pond (Sullivan) |
| NY | Moon Lake (Jefferson) |
| NY | Moon Lake (St. Lawrence) |
| NY | Moose Pond (Essex) |
| NY | Moreau Lake (Saratoga) |
| NY | Morgan Lake (Dutchess) |
| NY | Moss Lake (Herkimer) |
| NY | Mud Lake (Jefferson) |
| NY | Mud Pond (Lewis) |
| NY | Nanticoke 7A (Broome) |
| NY | Nathaniel Cole County Park Pond (Broome) |
| NY | Lake Neatahwanta (Oswego) |
| NY | Neversink Reservoir (Sullivan) |
| NY | New Albion Lake (Cattaraugus) |
| NY | New Millpond (Suffolk) |
| NY | Newcomb Lake (Essex) |
| NY | Niagara River (Erie) • |
| NY | Nicks Lake (Herkimer) |
| NY | North Lake (Greene) |
| NY | Northern Basin (Chautauqua) • |
| NY | Norwood Lake (St. Lawrence) |
| NY | Oakland Lake (Queens) |
| NY | Lake Of The Woods (Jefferson) |
| NY | Oneida Lake (Oswego) • |
| NY | Onondaga Lake (Onondaga) • |
| NY | Onteora Lake (Ulster) |
| NY | Ore Pit Pond (Columbia) |
| NY | Oseetah Lake (Franklin) • |
| NY | Osgood Pond (Franklin) |
| NY | Otisco Lake (Onondaga) |
| NY | Otsego Lake (Otsego) |
| NY | Otter Lake (Cayuga) |
| NY | Owasco Lake (Cayuga) • |
| NY | Lake Ozonia (St. Lawrence) |
| NY | Panther Lake (Oswego) |
| NY | Paradox Lake (Essex) |
| NY | Patchogue Lake (Suffolk) |
| NY | Payne Lake (Jefferson) |
| NY | Lake Peekskill (Putnam) |

| State | Lake, County |
|-------|--|
| NY | Pelton Pond (Putnam) |
| NY | Peapack Reservoir (Delaware) |
| NY | Perch Pond (Broome) |
| NY | Pharaoh Lake (Essex) |
| NY | Piercefield Flow (St. Lawrence) |
| NY | Pine Meadow Lake (Rockland) |
| NY | Pine Pond (Franklin) |
| NY | Piseco Lake (Hamilton) |
| NY | Lake Placid (Essex) |
| NY | Lake Pleasant (Hamilton) |
| NY | Pleasant Lake (Fulton) |
| NY | Pleasant Lake (St. Lawrence) |
| NY | Pocantico Lake (Westchester) |
| NY | Polliwog Pond (Franklin) |
| NY | Poolville Pond (Madison) |
| NY | Portaferry Lake (St. Lawrence) |
| NY | Prospect Park Lake (Kings) |
| NY | Pudding Street Pond (Putnam) |
| NY | Putnam County Park Pond (Putnam) |
| NY | Putnam Pond (Essex) |
| NY | Quaker Lake (Cattaraugus) • |
| NY | Queechy Lake (Columbia) |
| NY | Rainbow Falls Reservoir (St. Lawrence) |
| NY | Rainbow Lake (Franklin) |
| NY | Raquette Lake (Hamilton) |
| NY | Red House Lake (Cattaraugus) |
| NY | Red Lake (Jefferson) |
| NY | Rensselaer Lake (Albany) |
| NY | Requette Pond (Franklin) |
| NY | Rich Lake (Essex) |
| NY | Rio Reservoir (Orange) |
| NY | Rock Lake (Herkimer) |
| NY | Rockland Lake (Rockland) |
| NY | Rollins Pond (Franklin) |
| NY | Rondout Reservoir (Ulster) |
| NY | Lake Ronkonkoma (Suffolk) |
| NY | Round Lake (Onondaga) |
| NY | Round Lake (Orange) |
| NY | Round Lake (Saratoga) |
| NY | Round Lake (St. Lawrence) |
| NY | Round Pond (Chenango) |
| NY | Rudd Pond (Dutchess) |
| NY | Rushford Lake (Allegany) |
| NY | Sacandaga Lake (Hamilton) |
| NY | Salmon Lake (Herkimer) |
| NY | Salmon River Reservoir (Oswego) |
| NY | Sand Lake (Herkimer) |
| NY | Saranac Lakes (Franklin) • |
| NY | Saratoga Lake (Saratoga) • |
| NY | Schaghticoke Reservoir (Rensselaer) |
| NY | Schoharie Reservoir (Schoharie) |
| NY | Schroon Lake (Essex) |
| NY | Lake Sebago (Rockland) |
| NY | Second Pond (Franklin) • |
| NY | Second Pond (Rensselaer) |
| NY | Seneca Lake (Schuyler) • |
| NY | Shandee Lake (Sullivan) |
| NY | Shaver Pond (Rensselaer) |
| NY | Shepherd Lake (Rockland) |
| NY | Silver Lake (Clinton) |
| NY | Silver Lake (Westchester) |
| NY | Silver Lake (Wyoming) |
| NY | Silver Mine Lake (Orange) |
| NY | Simon Pond (Franklin) • |
| NY | Sixberry Lake (Jefferson) |
| NY | Skaneateles Lake (Onondaga) • |
| NY | Lake Skannatati (Orange) |
| NY | Sky Lake (Broome) |
| NY | Snynders Lake (Rensselaer) |
| NY | Soft Maple Reservoir (Lewis) |
| NY | Song Lake (Cortland) |
| NY | South Colton Reservoir (St. Lawrence) |
| NY | South Lake (Greene) |
| NY | South Lake (Herkimer) |
| NY | South Long Pond (Rensselaer) |
| NY | South Pond (Hamilton) |
| NY | South Pond (Nassau) |
| NY | Southern Basin (Chautauqua) • |
| NY | Spectacle Pond (Essex) |
| NY | Spitfire Lake (Franklin) |
| NY | Sprague Pond (Hamilton) |
| NY | Spring Lakes (Dutchess) |
| NY | Square Pond (Franklin) |
| NY | St Regis Pond (Franklin) |

| State | Lake, County |
|-------|--------------------------------------|
| NY | Lake Stahahe (Orange) |
| NY | Star Lake (St. Lawrence) |
| NY | Stark Falls Reservoir (St. Lawrence) |
| NY | Stillwater Pond (Putnam) |
| NY | Stillwater Reservoir (Herkimer) |
| NY | Stissing Pond (Dutchess) |
| NY | Stoney Pond (Madison) |
| NY | Stony Lake (Lewis) |
| NY | Streeter Lake (St. Lawrence) |
| NY | Sturgeon Pool (Ulster) |
| NY | Summit Lake (Otsego) |
| NY | Lake Superior (Sullivan) |
| NY | Swan Lake (Westchester) |
| NY | Swinging Bridge Reservoir (Sullivan) |
| NY | Sylvan Lake (Dutchess) |
| NY | Sylvia Lake (St. Lawrence) |
| NY | Tackawasick Lake (Rensselaer) |
| NY | Lake Taghkanic (Columbia) |
| NY | Taylor Pond (Clinton) |
| NY | Lake Te Ata (Orange) |
| NY | The Lake (New York) |
| NY | Thirteenth Lake (Warren) |
| NY | Lake Tiorati (Orange) |
| NY | Titicus Reservoir (Westchester) |
| NY | Tivoli Lake (Albany) |
| NY | Tomhannock Reservoir (Rensselaer) |
| NY | Tooley Pond (St. Lawrence) |
| NY | Toronto Reservoir (Sullivan) |
| NY | Torpy Pond (Madison) |
| NY | Trout Lake (Warren) |
| NY | Trout Lake (St. Lawrence) |
| NY | Trout Pond (Herkimer) |
| NY | Trout Pond (St. Lawrence) |
| NY | Tully Lake (Cortland) |
| NY | Tupper Lake (Franklin) • |
| NY | Tuscarora Lake (Madison) |
| NY | Twitchell Lake (Herkimer) |
| NY | Union Falls Pond (Franklin) |
| NY | Upper Cascade Lake (Essex) |
| NY | Upper Cassadaga Lake (Chautauqua) |
| NY | Upper Chateaugay Lake (Clinton) |
| NY | Upper Cohasset Lake (Orange) |
| NY | Upper Saranac Lake (Franklin) • |
| NY | Upper St Regis Lake (Franklin) |
| NY | Upper Twin Lake (Orange) |
| NY | Upton Lake (Dutchess) |
| NY | Valley Falls Reservoir (Rensselaer) |
| NY | Van Cortlandt Lake (Bronx) |
| NY | Walton Lake (Orange) |
| NY | Waneta Lake (Schuyler) |
| NY | Waneta Lake (Sullivan) |
| NY | Wappinger Lake (Dutchess) |
| NY | Warner Lake (Albany) |
| NY | Lake Washington (Orange) |
| NY | Washington Park Lake (Albany) |
| NY | Waternliet Reservoir (Albany) |
| NY | Weed Mines Pond (Columbia) |
| NY | Lake Welch (Rockland) |
| NY | Weller Pond (Franklin) |
| NY | West Branch Reservoir (Putnam) |
| NY | West Caroga Lake (Fulton) |
| NY | Whaley Lake (Dutchess) |
| NY | Whey Pond (Franklin) |
| NY | White Lake (Oneida) |
| NY | White Lake (Sullivan) |
| NY | White Pond (Putnam) |
| NY | Whitney Point Reservoir (Broome) |
| NY | Wilber Lake (Otsego) |
| NY | Wildwood Lake (Suffolk) |
| NY | Wolf Pond (Herkimer) |
| NY | Woodhull Lake (Herkimer) |
| NY | Wright Lake (Rensselaer) |
| NY | Yellow Lake (St. Lawrence) |
| NC | Apalachia Lake (Cherokee) |
| NC | B. Everett Jordan Lake (Chatham) • |
| NC | Beaverdam Lake (Wake) |
| NC | Belews Lake (Forsyth) |
| NC | Brier Creek Reservoir (Wake) |
| NC | Brinkley Lake (Durham) |
| NC | Camp Adventure Lake (Wake) • |
| NC | Chatuge Lake (Clay) |
| NC | Clearwater Lake (Davidson) |
| NC | Lake Crabtree (Wake) |
| NC | Falls Lake (Wake) |

| State | Lake, County |
|-------|--------------------------------------|
| NC | Fontana Lake (Graham) |
| NC | Lake Gaston (Warren) • |
| NC | Goodman Lake (Rowan) |
| NC | High Rock Lake (Davidson) • |
| NC | Hiwassee Lake (Cherokee) |
| NC | Hortons Pond (Chatham) |
| NC | Hycoc Reservoir (Person) |
| NC | Lake James (McDowell) |
| NC | Lake Jocassee (Transylvania) • |
| NC | John H. Kerr Reservoir (Vance) • |
| NC | Kings Mountain Reservoir (Cleveland) |
| NC | Lake Mackintosh (Guilford) |
| NC | Mayo Reservoir (Person) |
| NC | Lake Norman (Mecklenburg) • |
| NC | Phelps Lake (Washington) |
| NC | Poole Lake (Wake) • |
| NC | Lake Reese (Randolph) |
| NC | Lake Reidsville (Rockingham) |
| NC | Roanoke Rapids Reservoir (Halifax) • |
| NC | Shearon Harris Reservoir (Chatham) |
| NC | Lake Surf (Moore) |
| NC | Lake Townsend (Guilford) |
| NC | Lake Wylie (Gaston) |
| ND | Addie Lake (Griggs) |
| ND | Alkali Lake (Stutsman) |
| ND | Alkali Lake (Sargent) (Sargent) |
| ND | Alkaline Lake (Kidder) |
| ND | Antelope Lake (Pierce) |
| ND | Armourdale Dam (Towner) |
| ND | Arnegard Dam (McKenzie) |
| ND | Lake Ashtabula (Barnes) |
| ND | Lake Audubon (McLean) |
| ND | Bader Lake (Stutsman) |
| ND | Balta Dam (Pierce) |
| ND | Barnes Lake (Stutsman) |
| ND | Battle Lake (Eddy) |
| ND | Baukol-Noonan Dam (Divide) |
| ND | Baukol-Noonan Spillway Pond (Divide) |
| ND | Beaver Lake (Logan) (Logan) |
| ND | Belfield Pond (Stark) |
| ND | Big Mallard Marsh (Stutsman) |
| ND | Bisbee Dam-Big Coulee (Towner) |
| ND | Blacktail Dam (Williams) |
| ND | Blickensderfer Dam (Hettinger) |
| ND | Blumhardt Dam (McIntosh) |
| ND | Bowman-Haley Dam (Bowman) |
| ND | Braddock Dam (Emmons) |
| ND | Lake Brekken (McLean) |
| ND | Brewer Lake (Cass) |
| ND | Brush Lake (McLean) |
| ND | Buffalo Gap Dam (Golden Valley) |
| ND | Buffalo Lake (Sargent) |
| ND | Buffalo Lake (Pierce) (Pierce) |
| ND | Buffalo Lodge Lake (McHenry) |
| ND | Bylin Dam (Walsh) |
| ND | Camels Hump Dam (Golden Valley) |
| ND | Camp Lake (McLean) |
| ND | Carbury Dam (Bottineau) |
| ND | Carpenter Lake (Rolette) |
| ND | Casselton Reservoir (Cass) |
| ND | Castle Rock Dam (Hettinger) |
| ND | Cavanaugh Lake (Ramsey) |
| ND | Cedar Lake (Slope) |
| ND | Cherry Lake (Kidder) |
| ND | Clark Lake (Stutsman) |
| ND | Clausen Springs (Barnes) |
| ND | Clear Lake (McIntosh) (McIntosh) |
| ND | Clear Lake (Pierce) (Pierce) |
| ND | Clearwater Lake (Mountrail) |
| ND | Coal Mine Lake (Sheridan) |
| ND | Coe, Lake (Eddy) |
| ND | Coldwater Lake (McIntosh) |
| ND | Consolidated Lake (Sargent) |
| ND | Cottonwood Lake (McHenry) |
| ND | Cottonwood Lake (Williams) |
| ND | Cottonwood Park Pond (Burleigh) |
| ND | Crooked Lake (McLean) |
| ND | Crown Butte Dam (Morton) |
| ND | Crystal Springs (Stutsman) |
| ND | Danzig Dam (Storm Creek) (Morton) |
| ND | Lake Darling (Renville) |
| ND | Davis Dam (Slope) |
| ND | Davis Lake (Pierce) |
| ND | Davis WPA (Sheridan) |

| State | Lake, County |
|-------|---|
| ND | Dead Colt Creek (Ransom) |
| ND | Devils Lake (Ramsey) • |
| ND | Diamond Lake (LaMoure) |
| ND | Dickinson Dike (Stark) |
| ND | Dickinson Reservoir (Patterson Lake) (Stark) |
| ND | Dion Lake (Rolette) |
| ND | Dorfman Lake (McIntosh) |
| ND | Dry Lake (McIntosh) |
| ND | Dry Lake (Foster) (Foster) |
| ND | East Arroda Dam (Oliver) |
| ND | East Devils Lake (Ramsey) • |
| ND | East Spring Lake Pond (Williams) |
| ND | Lake Elsie (Richland) |
| ND | Epping-Springbrook Dam (Williams) |
| ND | Fish Creek Dam (Morton) |
| ND | Flood Lake (LaMoure) |
| ND | Fordville Dam (Grand Forks) |
| ND | Frettim Lake (Kidder) |
| ND | Froelich Dam (Sioux) |
| ND | Gascoyne Lake (Bowman) |
| ND | GDU Canal Lakes (Burleigh) |
| ND | George Lake (McHenry) |
| ND | Goose Lake (Wells) |
| ND | Gordon Lake (Rolette) |
| ND | Grass Lake (Richland) |
| ND | Gravel Lake (Rolette) |
| ND | Green Lake (McIntosh) |
| ND | Harmon Lake (Morton) |
| ND | Harmony Lake (Mercer) |
| ND | Harvey Dam (Wells) |
| ND | Hearth Butte Reservoir (Lake Tschida) (Grant) |
| ND | Hehn-Schaffer Lake (Stutsman) |
| ND | Heinrich-Martin Dam (LaMoure) |
| ND | Helen Lake (Kidder) |
| ND | Lake Hiddenwood (McLean) |
| ND | Lake Holmes (McLean) |
| ND | Homme Dam (Walsh) |
| ND | Hooker Lake (Rolette) |
| ND | Horseshoe Lake (Richland) |
| ND | Lake Hoskins (McIntosh) |
| ND | Hurdsfield-Tuffy Lake (Wells) |
| ND | Lake Ilo (Dunn) |
| ND | Indian Creek Dam (Hettinger) |
| ND | Lake Isabel (Kidder) |
| ND | Iverson Dam (Williams) |
| ND | Jamestown Reservoir (Stutsman) |
| ND | Jarvis Lake (Rolette) |
| ND | Jasper Lake (Kidder) |
| ND | Jensen Lake (Rolette) |
| ND | Lake Josephine (Kidder) |
| ND | Juanita Lake (Foster) |
| ND | Kalmbach Lake (LaMoure) |
| ND | Kettle Lake (Williams) |
| ND | Kota-Ray Dam (Williams) |
| ND | Kraft Slough (Sargent) |
| ND | Kulm-Edgeley Dam (LaMoure) |
| ND | Lake Lamoure (LaMoure) |
| ND | Langdon City Pond (Cavalier) |
| ND | Lake Laretta (Nelson) |
| ND | Larimore Dam (Grand Forks) |
| ND | Larson Lake (Hettinger) |
| ND | Larson Lake (Sioux) (Sioux) |
| ND | Lehr WMA (McIntosh) |
| ND | Leland Dam (McKenzie) |
| ND | Limesand-Seefeldt Dam (LaMoure) |
| ND | Little Missouri Area (Dunn) • |
| ND | Long Lake (Bottineau) |
| ND | Long Lake (McLean) (McLean) |
| ND | Lueck Lake (Richland) |
| ND | Lutz Dam (Bowman) |
| ND | Makoti Lake (Ward) |
| ND | Marvin Miller Lake (Logan) |
| ND | Matejcek Dam (Walsh) |
| ND | McDowell Dam (Burleigh) |
| ND | McGregor Dam (Williams) |
| ND | McLeod Reservoir/Ray Reservoir (Williams) |
| ND | McVillie Dam (Nelson) |
| ND | Lake Metigoshe (Bottineau) |
| ND | Mirror Lake (Adams) |
| ND | Missouri River (McKenzie) • |
| ND | Mitchell Lake (Burleigh) |
| ND | Moon Lake (Barnes) |
| ND | Moore Lake (Dickey) |
| ND | Mooreton Pond (Richland) |

| State | Lake, County |
|-------|------------------------------------|
| ND | Mott Watershed Dam (Hettinger) |
| ND | Mount Carmel Dam (Cavalier) |
| ND | Mundt Lake (Logan) |
| ND | Nelson Lake (Oliver) |
| ND | Nelson-Landers Pond (Ward) |
| ND | New Rockford Reservoir (Eddy) |
| ND | Nieuwsma Dam (Emmons) |
| ND | North Carlson Lake (Ward) |
| ND | North Golden Lake (Steele) |
| ND | North Lemmon (Adams) |
| ND | North Tobiasson Lake (Steele) |
| ND | Northgate Dam (Burke) |
| ND | Nygren Dam (Morton) |
| ND | Lake Oahe (Burleigh) |
| ND | Odland Dam (Golden Valley) |
| ND | Olson Dam (Willy's Dam) (Williams) |
| ND | Pelican Lake (Bottineau) |
| ND | Pelican Lake (Ramsey) • |
| ND | Pheasant Lake (Dickey) |
| ND | Pipestem Reservoir (Stutsman) |
| ND | Powers Lake (Burke) |
| ND | Raleigh Reservoir (Grant) |
| ND | Red Willow Lake (Griggs) |
| ND | Remmick Lake (Kidder) |
| ND | Renwick Dam (Pembina) |
| ND | Rice Lake (Emmons) |
| ND | Rice Lake (Ward) |
| ND | Riverdale Spillway Lake (McLean) |
| ND | Round Lake (Benson) • |
| ND | Round Lake (Kidder) |
| ND | Round Lake (McHenry) (McHenry) |
| ND | Rudolph Lake (Logan) |
| ND | Ryan Park Pond (Grand Forks) |
| ND | Lake Sakakawea (Mountrail) |
| ND | Sand Lake (Pierce) |
| ND | Sather Dam (McKenzie) |
| ND | Schlecht - Thom Dam (LaMoure) |
| ND | Schlecht - Weixel Dam (LaMoure) |
| ND | Schlenker Dam (Lehr Dam) (LaMoure) |
| ND | School Section Lake (Rolette) |
| ND | Schumacher Lake (Kidder) |
| ND | Sheep Creek Dam (Grant) |
| ND | Short Creek Dam (Burke) |
| ND | Shutte Lake (Rolette) |
| ND | Sibley Lake (Griggs) (Griggs) |
| ND | Sibley Lake (Kidder) (Kidder) |
| ND | Silver Creek Dam (Nelson) |
| ND | Silver Lake (Sargent) |
| ND | Skjermo Lake (Divide) |
| ND | Smishek Dam (Burke) |
| ND | South (Hoffer) McClusky (Sheridan) |
| ND | South Carlson Lake (Ward) |
| ND | South Golden Lake (Steele) |
| ND | Spiritwood Lake (Stutsman) |
| ND | Sprague Lake (Sargent) |
| ND | Spring Lake (Bowman) |
| ND | St. Mary's Lake (Barnes) |
| ND | Stanley Pond (Mountrail) |
| ND | Stanley Reservoir (Mountrail) |
| ND | State Fair Pond (Ward) |
| ND | Strawberry Lake (Bottineau) |
| ND | Strawberry Lake (McLean) |
| ND | Stump Lake (Nelson) |
| ND | Sweetbriar Dam (Morton) |
| ND | Sykeston-Lake Hiawatha (Wells) |
| ND | Tanberg Dam (Divide) |
| ND | Lake Tewaukon (Sargent) |
| ND | Tioga Dam (Williams) |
| ND | Tozna Dam (Nelson) |
| ND | Trenton Lake (Williams) |
| ND | Twin Lakes (LaMoure) (LaMoure) |
| ND | Upsilon Lake (Rolette) |
| ND | Velva Sportsmans Pond (McHenry) |
| ND | Wahl Lake (Richland) |
| ND | Warsing Dam (Eddy) |
| ND | West Arroda Dam (Oliver) |
| ND | White Earth Dam (Mountrail) |
| ND | Whitman Dam (Nelson) |
| ND | Lake Williams (Kidder) |
| ND | Wilson Dam (Dickey) |
| ND | Wood Lake (Benson) |
| ND | Woodhouse Lake (Kidder) |
| OH | Acton Lake (Prelbe) |
| OH | Alumcreek Lake (Delaware) |

2017 LAKE LIST (FOR LOWRANCE PRODUCTS)

| State | Lake, County |
|-------|--|
| OH | Amick Lake (Morrow) |
| OH | Antrim Lake (Franklin) |
| OH | Aquilla Lake (Geauga) |
| OH | Atwood Lake (Carroll) |
| OH | Barnesville Lake (Belmont) |
| OH | Barnesville Reservoir Number Three (Belmont) |
| OH | Barton Lake (Williams) |
| OH | Belmont Lake (Belmont) |
| OH | Berlin Lake (Mahoning) • |
| OH | Bresler Lake (Allen) |
| OH | Buckeye Lake (Fairfield) |
| OH | Caesar Lake (Warren) |
| OH | Charles Mill Lake (Richland) |
| OH | CJ Brown Lake (Clark) |
| OH | Clark Lake (Clark) |
| OH | Clear Fork Lake (Richland) |
| OH | Clendening Lake (Harrison) |
| OH | Cowan Lake (Clinton) |
| OH | Deer Creek Lake (Pickaway) |
| OH | Defiance Lake (Defiance) |
| OH | Delaware Lake (Delaware) |
| OH | Delphosqilmor Lake (Putnam) |
| OH | Dillon Lake (Muskingum) |
| OH | Down Lake (Athens) |
| OH | East Branch Lake (Geauga) |
| OH | East Fork Lake (Clermont) |
| OH | Ferguson Lake (Allen) |
| OH | Findlay Lake (Hancock) |
| OH | Findley Lake (Lorain) |
| OH | Fox Lake (Athens) |
| OH | Grand Lakes (Mercer) |
| OH | Griggs Lake (Franklin) |
| OH | Guilford Lake (Columbiana) |
| OH | Hargus Lake (Pickaway) |
| OH | Harrison Lake (Fulton) |
| OH | Highlandtown Lake (Columbiana) |
| OH | Hoover Lake (Delaware) |
| OH | Indian Lake (Logan) |
| OH | Jackson Lake (Jackson) |
| OH | Jay Lake (Portage) • |
| OH | Jefferson Lake (Jefferson) |
| OH | Killdeer Lake (Wyandot) |
| OH | Kiser Lake (Champaign) |
| OH | Knox Lake (Knox) |
| OH | Kokosing Lake (Knox) |
| OH | Ladue Lake (Geauga) |
| OH | Lamberjack Lack (Hancock) |
| OH | LaSuan Suel Lake (Williams) |
| OH | Lecomte Lake (Hancock) |
| OH | Leesville Lake (Carroll) |
| OH | Lima Lake (Allen) |
| OH | Logan Lake (Hocking) |
| OH | Long Lake (Summit) |
| OH | Loramie Lake (Shelby) |
| OH | Madison Lake (Madison) |
| OH | Milton Lake (Mahoning) |
| OH | Mogadore Lake (Portage) |
| OH | Monroe Lake (Monroe) |
| OH | Mosquito Lake (Trumbull) • |
| OH | Nettle Lake (Williams) |
| OH | New London Reservoir (Huron) |
| OH | Newlyme Lake (Ashtabula) |
| OH | Nimisila Lake (Summit) |
| OH | Oakthrope Lake (Fairfield) |
| OH | Ohio River 127-165 (Washington) |
| OH | Ohio River 203-274 (Gallia) |
| OH | Ohio River 31-86 (Columbiana) |
| OH | Ohio River 331-391 (Adams) |
| OH | Ohio River 391-438 (Hamilton) |
| OH | Ohio River 86-127 (Washington) |
| OH | Oshaughnessy Lake (Delaware) |
| OH | Outhwaite Lake (Crawford) |
| OH | Paint Creek Lake (Highland) |
| OH | Piedmont Lake (Belmont) |
| OH | Pleasant Hill Lake (Richland) |
| OH | Powers Reservoir (Crawford) |
| OH | Punderson Lake (Geauga) |
| OH | Pymatuning Lake (Ashtabula) • |
| OH | Raccoon Creek Reservoir (Sandusky) |
| OH | Rocky Fork Lake (Highland) |
| OH | Ross Lake (Ross) |
| OH | Rupert Lake (Vinton) |
| OH | Rush Creek Lake (Fairfield) |
| OH | Saltfork Lake (Guernsey) |

| State | Lake, County |
|-------|--|
| OH | Seneca Lake (Noble) |
| OH | Shelby Lake (Richland) |
| OH | Shenango Lake (Trumbull) |
| OH | Shreve Lake (Wayne) |
| OH | Silvercreek Lake (Summit) |
| OH | Sippo Lake (Stark) |
| OH | Snowden Lake (Athens) |
| OH | Springfield Lake (Summit) |
| OH | Stonelick Lake (Clermont) |
| OH | Tappan Lake (Harrison) |
| OH | Timber Ridge Lake (Lawrence) |
| OH | Tycoon Lake (Gallia) |
| OH | Upper Sandusky Lake (Wyandot) |
| OH | Vetsmemorial Lake (Hancock) |
| OH | West Branch Reservoir (Portage) • |
| OH | White Lake (Pike) |
| OH | Willard Lake (Huron) |
| OH | Wills Crest Lake (Muskingum) |
| OH | Wingfoot Lake (Portage) |
| OH | Wolfrun Lake (Noble) |
| OK | Altus Reservoir (Kiowa) |
| OK | Arbuckle Reservoir (Murray) |
| OK | Arcadia Lake (Oklahoma) |
| OK | Arkansas River 262-330 (Le Flore) |
| OK | Arkansas River 371-444 (Rogers) |
| OK | Atoka Lake (Atoka) |
| OK | Bell Cow Lake (Lincoln) |
| OK | Birch Lake (Osage) |
| OK | Bluestem Lake (Osage) |
| OK | Broken Bow Reservoir (McCurtain) • |
| OK | Canton Lake (Blaine) |
| OK | Carl Albert Lake (Latimer) |
| OK | Chandler Lake (Lincoln) |
| OK | Chickasha Lake (Caddo) |
| OK | Church Lake (Latimer) |
| OK | Claremore Lake (Rogers) |
| OK | Colgate Lake (Coal) |
| OK | Copan Lake (Washington) |
| OK | Dahlgren Lake (Cleveland) |
| OK | Dave Boyer Lake (Cotton) |
| OK | Lake (Cleveland) |
| OK | Dripping Springs Lake (Okmulgee) |
| OK | Dry Lake (Pawnee) • |
| OK | Durant Lake (Bryan) |
| OK | Ellsworth Lake (Comanche) |
| OK | Elmer Lake (Kingfisher) |
| OK | Eucha Lake (Delaware) |
| OK | Lake Eufaula (McIntosh) • |
| OK | Evans Chambers Lake (Beaver) |
| OK | Fort Cobb Reservoir (Caddo) |
| OK | Fort Gibson Lake (Wagoner) • |
| OK | Foss Reservoir (Custer) |
| OK | Frederick Lake (Tillman) |
| OK | Grand Lake O' the Cherokees (Delaware) • |
| OK | Guthrie Lake (Logan) |
| OK | Hall Lake (Harmon) |
| OK | Healdton Lake (Carter) |
| OK | Hefner Lake (Oklahoma) |
| OK | Heyburn Lake (Creek) |
| OK | Holway Lake (Mayes) |
| OK | Lake Hudson (Mayes) • |
| OK | Hugo Lake (Choctaw) |
| OK | Hulah Lake (Osage) |
| OK | Lake Jean Neustadt (Carter) |
| OK | Jim Hall Lake (Okmulgee) |
| OK | Kaw Lake (Osage) |
| OK | Keystone Lake (Tulsa) • |
| OK | Konawa Reservoir (Seminole) |
| OK | Lawtonka Lake (Comanche) |
| OK | Liberty Lake (Logan) |
| OK | Lily Pad Lake (Osage) • |
| OK | Lone Chimney Lake (Payne) |
| OK | McGee Creek Lake (Atoka) |
| OK | Lake McMurry (Noble) |
| OK | Meeker Lake (Lincoln) |
| OK | Murray Lake (Love) |
| OK | Nanih Waiya Lake (Pushmataha) |
| OK | New Spiro Lake (Le Flore) |
| OK | Lake O The Cherokees (Mayes) • |
| OK | Okemah Lake (Okfuskee) |
| OK | Onapa Lake (McIntosh) • |
| OK | Oologah Lake (Rogers) • |
| OK | Lake Overholser (Canadian) |
| OK | Ozzie Cobb Lake (Pushmataha) |

| State | Lake, County |
|-------|--------------------------------------|
| OK | Pawhuska Lake (Osage) |
| OK | Pawnee Lake (Pawnee) |
| OK | Perry Lake (Noble) |
| OK | Pine Creek Lake (McCurtain) |
| OK | Ponca Lake (Kay) |
| OK | Lake R. C. Longmire (Garvin) |
| OK | Riley Lake (Nowata) • |
| OK | Robert S. Kerr Lake (Haskell) • |
| OK | Sahoma Lake (Creek) |
| OK | Sardis Lake (Pushmataha) |
| OK | Schooler Lake (Choctaw) |
| OK | Scott King Lake (Carter) |
| OK | Shawnee Twin Lake 1 (Pottawatomie) |
| OK | Shawnee Twin Lake 2 (Pottawatomie) |
| OK | Silo Cove (Osage) |
| OK | Skiatook Lake (Osage) • |
| OK | Sooner Lake (Pawnee) |
| OK | Spavinaw Lake (Delaware) |
| OK | Stone Lake (Nowata) • |
| OK | Tenkiller Ferry Lake (Sequoyah) • |
| OK | Tenkiller Lake (Cherokee) • |
| OK | Lake Texoma (Bryan) • |
| OK | Lake Thunderbird (Cleveland) • |
| OK | Tom Steed Reservoir (Kiowa) |
| OK | Vanderwork Lake (Washita) |
| OK | Watonga Lake (Blaine) |
| OK | Waurika Lake (Lincoln) |
| OK | Waxhoma Lake (Osage) |
| OK | Webbers Falls Reservoir (Muskogee) • |
| OK | Wes Watkins Reservoir (Pottawatomie) |
| OK | Wester Lake (Le Flore) |
| OR | Lake Billy Chinook (Jefferson) |
| OR | Crater Lake (Klamath) |
| OR | Henry Hagg Lake (Washington) |
| OR | Lost Creek Lake (Jackson) |
| OR | Lake Simtustus (Jefferson) |
| OR | Wallowa Lake (Wallowa) |
| OR | Wickiup Reservoir (Deschutes) |
| PA | Allegheny Reservoir (Warren) • |
| PA | Allegheny River (Allegheny) |
| PA | Lake Arthur (Butler) |
| PA | Glendale Lake (Cambria) |
| PA | Harveys Lake (Luzerne) |
| PA | House Pond (Wayne) • |
| PA | Marburg Lake (York) |
| PA | Monongahela River 1-41 (Washington) |
| PA | Monongahela River 41-86 (Greene) |
| PA | Monongahela River 86-128 (Fayette) |
| PA | Ohio River 1-11 (Allegheny) |
| PA | Ohio River 11-31 (Beaver) |
| PA | Ohio River 31-86 (Beaver) |
| PA | Pymatuning Lake (Crawford) • |
| PA | Raystown Lake (Huntingdon) • |
| PA | Seneca Pumped Storage Area (Warren) |
| PA | Shenango Lake (Mercer) |
| PA | Lake Wallenpaupack (Wayne) |
| PA | Lake Wilhelm (Mercer) |
| RI | Beach Pond (Washington) |
| RI | Keach Pond (Providence) |
| RI | Killingly Pond (Providence) |
| SC | Clarks Hill Lake (Greenville) |
| SC | Clarks Hill Lake (McCormick) • |
| SC | Crystal Lake (Barnwell) |
| SC | Crystal Lake (Lexington) • |
| SC | Cuddo Lake (Clarendon) • |
| SC | Fishing Creek Reservoir (Barnwell) |
| SC | Fishing Creek Reservoir (Lancaster) |
| SC | Greenwood Lake (Greenwood) • |
| SC | Greenwood Lake (Barnwell) |
| SC | Hartwell Lake (Anderson) • |
| SC | Hartwell Lake (Barnwell) |
| SC | Hidden Lake (Abbeville) • |
| SC | Hidden Lake (Laurens) • |
| SC | Lake Jocassee (Oconee) • |
| SC | Lake Keowee (Oconee) • |
| SC | Lake Marion (Clarendon) • |
| SC | Lake Moultrie (Berkeley) • |
| SC | Lake Murray (Lexington) • |
| SC | Lake Russel (Abbeville) • |
| SC | Sullivan Lake (Clarendon) • |
| SC | Taylor Blalock Lake (Spartanburg) |
| SC | Lake Wylie (York) • |
| SD | Lake Albert (Kingsbury) |
| SD | Lake Alice (Deuel) |

2017 LAKE LIST (FOR LOWRANCE PRODUCTS)

| State | Lake, County |
|-------|--------------------------------------|
| SD | Amsden Lake (Day) |
| SD | Belle Fourche Reservoir (Butte) |
| SD | Big Stone Lake (Roberts) • |
| SD | Blue Dog Lake (Day) |
| SD | Brant Lake (Lake) |
| SD | Brush Lake (Brookings) |
| SD | Clear Lake (Marshall) |
| SD | Lake Cochrane (Deuel) |
| SD | Cottonwood Lake (Marshall) |
| SD | Cottonwood Lake (Spink) |
| SD | Deerfield Lake (Pennington) |
| SD | East Vermillion Lake (McCook) |
| SD | Enemy Swim Lake (Day) |
| SD | Eureka Lake (McPherson) |
| SD | Fate Dam (Lyman) |
| SD | Flat Creek Lake (Perkins) |
| SD | Four Mile Lake (Marshall) |
| SD | Freeman Dam (Jackson) |
| SD | Lake Gardner (Harding) |
| SD | Lake Hendricks (Brookings) |
| SD | Lake Herman (Lake) |
| SD | Lake Kampeska (Codington) |
| SD | Lake Lakota (Lincoln) |
| SD | Little White River (Bennett) |
| SD | Lake Louise (Hand) |
| SD | Lake Madison (Lake) |
| SD | Marindahl Lake (Yankton) |
| SD | Lake Minnewasta (Day) |
| SD | Missouri River 600-750 (Union) |
| SD | Lake Mitchell (Davison) |
| SD | Morristown East Lake (Corson) |
| SD | Murdo Lake (Jones) |
| SD | New Wall Dam (Pennington) |
| SD | Newell Lake (Butte) |
| SD | Lake Oahe (Hughes) • |
| SD | Opal Lake (Meade) |
| SD | Ottumwa Lake (Haakon) |
| SD | Owens Lake (Perkins) |
| SD | Pactola Lake (Pennington) |
| SD | Pelican Lake (Codington) |
| SD | Pickeral Lake (Day) |
| SD | Lake Poinsett (Hamlin) |
| SD | Roy Lake (Marshall) |
| SD | Shadehill Reservoir (Perkins) |
| SD | Sheridan Lake (Pennington) |
| SD | Lake Sinai (Brookings) |
| SD | Stockade Lake (Custer) |
| SD | Swan Lake (Turner) |
| SD | Tennyson Dam (Pennington) |
| SD | Thompson Lake (Kingsbury) |
| SD | Lake Traverse (Roberts) |
| SD | Twin Lakes (Jerauld) |
| SD | Twin Lakes (Spink) |
| SD | Waubay Lake (Day) |
| SD | White Lake (Marshall) |
| SD | Lake Whitewood (Kingsbury) |
| TN | Bards Lake (Stewart) • |
| TN | Lake Barkley (Stewart) • |
| TN | Barrys Lake (Wilson) • |
| TN | Baylor Lake (Hamilton) • |
| TN | Bennett Lake (Marion) • |
| TN | Blue Basin (Lake) • |
| TN | Blue Spring Slough (Rhea) • |
| TN | Bluecat Lake (Maury) |
| TN | Boone Lake (Washington) • |
| TN | Browns Lake (Marion) • |
| TN | Center Hill Lake (DeKalb) • |
| TN | Cherokee Lake (Hamblen) • |
| TN | Chickamauga Lake (Bradley) • |
| TN | Cordell Hull Lake (Smith) |
| TN | Couchville Lake (Davidson) |
| TN | Cumberland River 270-381 (Jackson) |
| TN | Cummings Lake (Marion) • |
| TN | Dale Hollow Lake (Overton) • |
| TN | Dallas Lake (Hamilton) • |
| TN | Douglas Lake (Jefferson) • |
| TN | Fort Loudoun Lake (Blount) • |
| TN | Fort Patrick Henry Lake (Sullivan) • |
| TN | Glenn Springs Lake (Tipton) |
| TN | Goldeneye Lake (Maury) |
| TN | Guntersville Lake (Marion) • |
| TN | Judd Slough (Meigs) • |
| TN | Kentucky Lake (Henry) • |
| TN | Mckellar Lake (Shelby) |

| State | Lake, County |
|-------|---|
| TN | Melton Hill Lake (Knox) |
| TN | Murray Lake (Franklin) • |
| TN | Nickajack Lake (Marion) • |
| TN | Normandy Lake (Coffee) |
| TN | Norris Lake (Anderson) • |
| TN | Old Hickory Lake (Sumner) • |
| TN | Pardue Pond (Dickson) |
| TN | Percy Priest Lake (Davidson) • |
| TN | Pickwick Lake (Hardin) • |
| TN | Reelfoot Lake (Lake) • |
| TN | Shellcracker Lake (Maury) |
| TN | South Holston Lake (Sullivan) |
| TN | Tellico Lake (Loudon) • |
| TN | Tennessee River 133-214 (Decatur) |
| TN | Tennessee River 133-68 (Humphreys) |
| TN | Tims Ford Lake (Franklin) • |
| TN | Upper Blue Basin (Obion) • |
| TN | Watauga Lake (Carter) |
| TN | Watts Bar Lake (Meigs) • |
| TN | Whippoorwill Lake (Maury) |
| TN | White Oak Lake (Roane) • |
| TN | Whiteoak Lake (Roane) • |
| TN | Woods Reservoir (Franklin) • |
| TX | Alan Henry Reservoir (Garza) |
| TX | Alligator Hole (Polk) • |
| TX | Alvarado Park Lake (Johnson) |
| TX | Amistad Reservoir (Val Verde) • |
| TX | Aquila Lake (Hill) |
| TX | Lake Arrowhead (Clay) |
| TX | Arthurs Lake (Sabine) • |
| TX | Ash Pond (Fayette) • |
| TX | Ashton Lake (Shelby) • |
| TX | Lake Austin (Travis) • |
| TX | B And L Ranch Lake (Cooke) • |
| TX | B. A. Steinhagen Lake (Jasper) |
| TX | Back Lake (Marion) • |
| TX | Bakers Lake (Harris) • |
| TX | Bardwell Lake (Ellis) |
| TX | Lake Bastrop (Bastrop) |
| TX | Baylor Creek Reservoir (Childress) |
| TX | Belle And Ford Lake (Trinity) • |
| TX | Belton (Bell) • |
| TX | Ben Shot Lake (San Jacinto) • |
| TX | Benbrook Lake (Tarrant) |
| TX | Benefield Pond (Harrison) • |
| TX | Lake Betty (Montgomery) • |
| TX | Big Lake (Bowie) • |
| TX | Black Lake (Marion) • |
| TX | Black Lake (Sabine) • |
| TX | Black Lake (Trinity) • |
| TX | Blue Hole (Marion) • |
| TX | Lake Bob Sandlin (Titus) • |
| TX | Lake Bob Sandlin/Cypress Springs/Monticello (Titus) • |
| TX | Brady Creek Reservoir (McCulloch) |
| TX | Brandy Branch Reservoir (Harrison) |
| TX | Braunig Lake (Bexar) |
| TX | Lake Bridgeport (Jack) |
| TX | Browns Lake (Harris) • |
| TX | Lake Brownwood (Brown) |
| TX | Buchanan (Llano) • |
| TX | Buffalo Creek Reservoir (Wichita) |
| TX | Burr Lake (Walker) • |
| TX | Butler'S Pond (San Jacinto) • |
| TX | Byrd Lake (Polk) • |
| TX | Caddo Lake (Harrison) • |
| TX | Cades Lake (Smith) • |
| TX | Calaveras Lake (Bexar) |
| TX | Cambell Pond (Bowie) • |
| TX | Camp Letcher Pond (Montgomery) • |
| TX | Canyon Lake (Comal) • |
| TX | Carter Lake (Marion) • |
| TX | Caruth Lake (Rockwall) • |
| TX | Lake Casa Blanca (Webb) |
| TX | Case Lake (Rains) • |
| TX | Cedar Creek Lake (Henderson) • |
| TX | Champion Creek Reservoir (Mitchell) |
| TX | Lake Cherokee (Rusk) |
| TX | Choke Canyon Lake (Live Oak) • |
| TX | Clicks Lake (Rains) • |
| TX | Clinton Lake (Marion) • |
| TX | Lake Clyde (Callahan) |
| TX | Cochran Lake (San Jacinto) • |
| TX | Lake Coleman (Coleman) |
| TX | Coletto Creek Reservoir (Goliad) |

| State | Lake, County |
|-------|---|
| TX | Lake Conroe (Montgomery) • |
| TX | Cooper Lake (Delta) |
| TX | Corder Lake (Rockwall) • |
| TX | Lake Corpus Christi (Live Oak) |
| TX | Lake Corsicana (Navarro) • |
| TX | Lake Crook (Lamar) |
| TX | Cutoff Lake (Sabine) • |
| TX | Cutoff Pond (Sabine) • |
| TX | Cypress Pond (Sabine) • |
| TX | Lake Cypress Springs (Franklin) • |
| TX | Lake Dixon Lake (Bowie) • |
| TX | Donnell Lake (Shelby) • |
| TX | Down Lake (Bell) • |
| TX | Duck Pond (Angelina) • |
| TX | Dump Lake (Montgomery) • |
| TX | Lake E V Spence (Coke) |
| TX | Eagle Mountain Lake (Tarrant) • |
| TX | Elbow Lake (Bowie) • |
| TX | Ester Lake (Nacogdoches) • |
| TX | Fairfield Lake (Freestone) |
| TX | Falcon Lake (Zapata) • |
| TX | Fayette County Lake (Fayette) • |
| TX | Fayette County Reservoir (Fayette) • |
| TX | Ferry Lake (Sabine) • |
| TX | Floyd Hardin Lake (San Jacinto) • |
| TX | Lake Fork Reservoir (Wood) • |
| TX | Galloway Lake (Polk) • |
| TX | Lake Geneva (San Jacinto) • |
| TX | Lake Georgetown (Williamson) |
| TX | Gibbons Creek Reservoir (Grimes) |
| TX | Gin House Pond (Polk) • |
| TX | Lake Gladewater (Upshur) |
| TX | Lake Graham and Eddleman (Young) |
| TX | Lake Granbury (Hood) |
| TX | Granger Lake (Williamson) |
| TX | Grapevine Lake (Denton) • |
| TX | Grassy Lake (Bowie) • |
| TX | Green Lake (Sabine) • |
| TX | Greenbelt Reservoir (Donley) |
| TX | Greenville Club Lake (Hunt) • |
| TX | Grocer Lake (Sabine) • |
| TX | Gross Lake (Polk) • |
| TX | Gum Pond (Shelby) • |
| TX | Lake Halbert (Navarro) |
| TX | Halls Lake (San Jacinto) • |
| TX | Hammond Lake (Grayson) • |
| TX | Harrell Lake (Polk) • |
| TX | Lake Hawkins (Wood) |
| TX | Hay Rake (Marion) • |
| TX | Hickman Lake (San Jacinto) • |
| TX | Hill Lake (Nacogdoches) • |
| TX | Lake Holbrook (Wood) |
| TX | Holmes River Lake (Sabine) • |
| TX | Horseshoe Lake (Nacogdoches) • |
| TX | Horseshoe Lake (Polk) • |
| TX | Horseshoe Lake (Shelby) • |
| TX | Horseshoe Pond (Angelina) • |
| TX | Horseshoe Slough (Sabine) • |
| TX | Horseshoe Tank (McMullen) • |
| TX | Hossteller Lake (Montgomery) • |
| TX | Hot Hole Lake (Hells Half Acre) (San Jacinto) • |
| TX | Houston County Lake (Houston) |
| TX | Houston Lake (Harris) • |
| TX | Hubbard Creek Lake (Stephens) |
| TX | Hulon Lake (Montgomery) • |
| TX | Jackson Lake (Cass) • |
| TX | Lake Jacksonville (Cherokee) |
| TX | Lake JB Thomas (Borden) |
| TX | Joe Pool Lake (Dallas) |
| TX | Johnny'S Pond (Fayette) • |
| TX | Johns Lake (Polk) • |
| TX | Johnson Lake (Brood Pond) (Rains) • |
| TX | Lake Kickapoo (Archer) |
| TX | Knapp Lake (Montgomery) • |
| TX | Lake Kurth (Angelina) |
| TX | Land Pond (Marion) • |
| TX | Lavon Lake (Collin) • |
| TX | Lewis Lake (Montgomery) • |
| TX | Lewisville Lake (Denton) • |
| TX | Lake Limestone (Leon) |
| TX | Lister Lake (San Jacinto) • |
| TX | Lake Livingston (San Jacinto) • |
| TX | Lost Creek Lake (Jack) |
| TX | Lower Flag Lake (Submerged) (Smith) • |

2017 LAKE LIST (FOR LOWRANCE PRODUCTS)

| State | Lake, County |
|-------|---|
| TX | Lake Lyndon B. Johnson (Burnet) • |
| TX | MacKenzie Reservoir (Briscoe) |
| TX | Madeley Lake (Montgomery) • |
| TX | Magnolia Lake (Montgomery) • |
| TX | Lake Marble Falls (Burnet) |
| TX | Martin Lake (Rusk) |
| TX | Maulden Lake (Bowie) • |
| TX | Mckinney Club Lake (Collin) • |
| TX | Lake McQueeney (Guadalupe) |
| TX | Medina Lake (Bandera) |
| TX | Lake Meredith (Moore) • |
| TX | Lake Mexia (Limestone) |
| TX | Mid Lake (Bell) • |
| TX | Middle Lake (Sabine) • |
| TX | Mill Pond (Harrison) • |
| TX | Millers Creek Reservoir (Baylor) |
| TX | Lake Monticello (Titus) • |
| TX | Mooney Lake (Polk) • |
| TX | Moss Lake (Cooke) |
| TX | Mound Pond (Marion) • |
| TX | Lake Mount Pleasant (Montgomery) • |
| TX | Lake Murvaul (Panola) |
| TX | Lake Nacogdoches (Nacogdoches) |
| TX | Lake Nasworthy (Tom Green) |
| TX | Navarro Mills Lake (Navarro) |
| TX | New Terrell City Lake (Kaufman) |
| TX | Lake Nocona (Montague) |
| TX | O H Ivie Reservoir (Coleman) • |
| TX | Lake O' the Pines (Marion) • |
| TX | O.H. Ivie Reservoir (Concho) • |
| TX | Oil Well Lake (Sabine) • |
| TX | Old Lake Basin (Henderson) • |
| TX | Old River Lake (Shelby) • |
| TX | Old Rock Tank (McMullen) • |
| TX | Overcup Lake (Cass) • |
| TX | Lake Palestine (Smith) • |
| TX | Palo Pinto Lake (Palo Pinto) |
| TX | Lake Pat Cleburne (Johnson) |
| TX | Pat Mayse Lake (Lamar) |
| TX | Patterson Lake (Navarro) • |
| TX | Peel Lake (Montgomery) • |
| TX | Pine Island Pond (Marion) • |
| TX | Pine Lake (Montgomery) • |
| TX | Piney Lake (Bowie) • |
| TX | Lake Pinkston (Shelby) |
| TX | Pipeline Lake (San Jacinto) • |
| TX | Pond Levee (Montgomery) |
| TX | Possum Kingdom Lake (Palo Pinto) • |
| TX | Lake Quitman (Wood) • |
| TX | Rashkel Lake (Live Oak) • |
| TX | Lake Ray Hubbard (Dallas) • |
| TX | Lake Ray Roberts (Denton) • |
| TX | Red Bluff Reservoir (Loving) |
| TX | Richland Chambers Lake (Navarro) • |
| TX | Robbs Lake (Trinity) • |
| TX | Rock Tank (McMullen) • |
| TX | Round Lake (Bowie) • |
| TX | Salt Lake (Nacogdoches) • |
| TX | Sam Rayburn Reservoir (Jasper) • |
| TX | Sampeck Lake (Dallas) • |
| TX | Sheldon Reservoir (Harris) • |
| TX | Snag Lake (San Jacinto) • |
| TX | Somerville Lake (Washington) |
| TX | Spiller Lake (Montgomery) • |
| TX | Spring Lake (Bowie) • |
| TX | Lake Stamford (Haskell) |
| TX | Stephens Prairie Lake (San Jacinto) • |
| TX | Stillhouse Hollow (Bell) • |
| TX | Lake Striker (Cherokee) |
| TX | Stubblefield Lake (Walker) • |
| TX | Lake Tawakoni (Rains) • |
| TX | Lake Texana (Jackson) |
| TX | Texas Industries Lake (Navarro) • |
| TX | Lake Texoma (Grayson) • |
| TX | Thomas Lake (Trinity) • |
| TX | Tipps Lake (Cooke) • |
| TX | Toledo Bend (Sabine) • |
| TX | Town Lake (Travis) |
| TX | Tradinghouse Creek Reservoir (McLennan) |
| TX | Trapp Lake (San Jacinto) • |
| TX | Lake Travis (Travis) • |
| TX | Trout Pond (Harrison) • |
| TX | Tuckers Lake (Shelby) • |
| TX | Twin Buttes Reservoir (Tom Green) |

| State | Lake, County |
|-------|--|
| TX | Lake Tyler (Smith) |
| TX | Lake Tyler East (Smith) |
| TX | Underwood Pool (Wood) • |
| TX | Up Lake (Bell) • |
| TX | Upper Flag Lake (Submerged) (Smith) • |
| TX | Waco Lake (McLennan) |
| TX | Walk Lake (Val Verde) • |
| TX | Walker Lake (Freestone) • |
| TX | Lake Waxahachie (Ellis) |
| TX | Lake Weatherford (Parker) |
| TX | Lake Welsh (Titus) |
| TX | Westwood Lake (Trinity) • |
| TX | White River Reservoir (Crosby) |
| TX | Whitney Lake (Hill) • |
| TX | Williamson Lake (Montgomery) • |
| TX | Lake Worth (Tarrant) • |
| TX | Wright Patman Lake (Bowie) • |
| TX | Yarborough Lake (McMullen) • |
| UT | Bear Lake (Rich) • |
| UT | Flaming Gorge (Daggett) • |
| UT | Green River (Daggett) |
| UT | Jordanelle Reservoir (Wasatch) |
| UT | Lake Powell (San Juan) • |
| UT | Starvation Reservoir (Duchesne) • |
| UT | Strawberry Reservoir (Wasatch) • |
| VT | Lake Champlain (Addison) • |
| VT | Moore Reservoir (Essex) |
| VA | Lake Anna (Louisa) • |
| VA | Lake Burnt Mills (Isle of Wight) |
| VA | Lake Chesdin (Chesterfield) • |
| VA | Lake Gaston (Mecklenburg) • |
| VA | Hickory Lake (Bedford) • |
| VA | John H. Kerr Reservoir (Mecklenburg) • |
| VA | Leesville Lake (Bedford) • |
| VA | Little Creek Reservoir (Virginia Beach) |
| VA | Philpott Lake (Henry) |
| VA | Lake Prince (Suffolk) |
| VA | Lake Smith (Virginia Beach) |
| VA | Smith Mountain Lake (Franklin) • |
| VA | South Holston Lake (Washington) |
| VA | Western Branch Reservoir (Isle of Wight) |
| VA | Lake Whitehurst (Norfolk) |
| VA | Lake Aberdeen (Grays Harbor) |
| WA | Aeneas Lake (Okanogan) |
| WA | Lake Alice (King) |
| WA | Alta Lake (Okanogan) |
| WA | American Lake (Pierce) |
| WA | Anderson Lake (Jefferson) |
| WA | Angle Lake (King) |
| WA | Lake Armstrong (Snohomish) |
| WA | Badger Lake (Spokane) |
| WA | Banks Lake (Grant) • |
| WA | Battle Ground Lake (Clark) |
| WA | Bay Lake (Pierce) |
| WA | Beaver Lake (King) |
| WA | Benson Lake (Mason) |
| WA | Big Meadows Lake (Pend Oreille) |
| WA | Bitter Lake (King) |
| WA | Black Lake (Pacific) |
| WA | Black Lake (Stevens) |
| WA | Black Lake (Thurston) |
| WA | Blackmans Lake (Snohomish) |
| WA | Blue Lake (Grant) |
| WA | Blue Lake(1) (Okanogan) |
| WA | Blue Lake(2) (Okanogan) |
| WA | Bonaparte Lake (Okanogan) |
| WA | Bosworth Lake (Snohomish) |
| WA | Bryant Lake (Snohomish) |
| WA | Buck Lake (Kitsap) |
| WA | Bumping Lake (Yakima) |
| WA | Burke Lake (Grant) |
| WA | Canal Lake (Grant) |
| WA | Carney Lake (Pierce) |
| WA | Lake Cassidy (Snohomish) |
| WA | Castle Lake (Grant) • |
| WA | Lake Cavanaugh (Skagit) |
| WA | Cedar Lake (Stevens) |
| WA | Chain Lake (Snohomish) |
| WA | Chambers Lake (Thurston) |
| WA | Clear Lake (Pierce) |
| WA | Clear Lake (Spokane) |
| WA | Clear Lake (Thurston) |
| WA | Lake Cochran (Snohomish) |
| WA | Coffee Lake (Grant) • |

| State | Lake, County |
|-------|---|
| WA | Conconully Lake (Okanogan) |
| WA | Conconully Reservoir (Okanogan) |
| WA | Lake Cortez (Chelan) |
| WA | Coulee Lake (Grant) • |
| WA | Crabapple Lake (Snohomish) |
| WA | Cranberry Lake (Island) |
| WA | Crater Lake (Grant) |
| WA | Crawfish Lake (Okanogan) |
| WA | Crocker Lake (Jefferson) |
| WA | Crystal Lake (Snohomish) |
| WA | Curlwe Lake (Ferry) |
| WA | Davis Lake (Okanogan) |
| WA | Davis Lake (Pend Oreille) |
| WA | Deep Lake (Grant) |
| WA | Deep Lake (King) |
| WA | Deep Lake (Stevens) |
| WA | Deep Lake (Thurston) |
| WA | Deer Lake (Island) |
| WA | Deer Lake (Stevens) |
| WA | Devereaux Lake (Mason) |
| WA | Devils Punch Bowl (Grant) • |
| WA | Diamond Lake (Pend Oreille) |
| WA | Duck Lake (Grays Harbor) |
| WA | Echo Lake (Snohomish) |
| WA | Elbow Lake (Thurston) |
| WA | Lake Ellen (Ferry) |
| WA | Eloika Lake (Spokane) |
| WA | Evergreen Reservoir (Grant) |
| WA | Fan Lake (Pend Oreille) |
| WA | Lake Fenwick (King) |
| WA | Fish Lake (Chelan) |
| WA | Fish Lake (Grant) • |
| WA | Fish Lake (Okanogan) |
| WA | Florence Lake (Pierce) |
| WA | Flowing Lake (Snohomish) |
| WA | Franklin D Roosevelt Lake (Okanogan) • |
| WA | Franklin D Roosevelt Lake North (Ferry) • |
| WA | Franklin D Roosevelt Lake South (Ferry) • |
| WA | French Johns Lake (Ferry) |
| WA | Gillette Lake (Stevens) |
| WA | Goodwin Lake (Snohomish) |
| WA | Lake Goss (Island) |
| WA | Gravelly Lake (Pierce) |
| WA | Green Lake (King) |
| WA | Green Lake (Okanogan) |
| WA | Griffin Lake (Yakima) |
| WA | Harts Lake (Pierce) |
| WA | Haven Lake (Mason) |
| WA | Heinlen Lake (Douglas) • |
| WA | Henning Lakes (Grant) • |
| WA | Lake Heritage (Stevens) |
| WA | Hicks Lake (Thurston) |
| WA | Lake Holm (King) |
| WA | Horse Lake (Douglas) • |
| WA | Horseshoe Lake (Cowlitz) |
| WA | Horseshoe Lake (Kitsap) |
| WA | Howard Lake (Snohomish) |
| WA | Isabella Lake (Mason) |
| WA | Island Lake (Kitsap) |
| WA | Island Lake (Mason) |
| WA | Island Lake (Pacific) |
| WA | Jameson Lake (Douglas) |
| WA | Lake Joy (King) |
| WA | Jump Off Joe Lake (Stevens) |
| WA | Junction Lake (Grant) • |
| WA | Lake Kapowsin (Pierce) |
| WA | Lake Ki (Snohomish) |
| WA | Lake Killarney (King) |
| WA | Kitsap Lake (Kitsap) |
| WA | Lacamas Lake (Clark) |
| WA | Larson Lake (King) |
| WA | Lake Lawrence (Thurston) |
| WA | Lake Leland (Jefferson) |
| WA | Lena Lake (Grant) • |
| WA | Lenore Lake (Grant) |
| WA | Lake Leo (Pend Oreille) |
| WA | Liberty Lake (Spokane) |
| WA | Lake Limerick (Mason) |
| WA | Loma Lake (Snohomish) |
| WA | Lone Lake (Island) |
| WA | Long Lake (Grant) |
| WA | Long Lake (Kitsap) |
| WA | Long Lake (Thurston) |
| WA | Loomis Lake (Pacific) |

2017 LAKE LIST (FOR LOWRANCE PRODUCTS)

| State | Lake, County |
|-------|-----------------------------------|
| WA | Loon Lake (Stevens) |
| WA | Lost Lake (Mason) |
| WA | Lost Lake (Okanogan) |
| WA | Lost Lake (Snohomish) |
| WA | Lake Louise (Pierce) |
| WA | Lower Goose Lake (Grant) |
| WA | Lake Lucrene (King) |
| WA | Ludtke Lake (Douglas) • |
| WA | Marshall Lake (Pend Oreille) |
| WA | Lake Martha (Snohomish) |
| WA | Martha Lake (Snohomish) |
| WA | Mason Lake (Mason) |
| WA | Mcintosh Lake (Thurston) |
| WA | Meadow Lake (Chelan) |
| WA | Medical Lake (Spokane) |
| WA | Merrill Lake (Cowlitz) |
| WA | Mill Pond (Pend Oreille) |
| WA | Mineral Lake (Lewis) |
| WA | Mirror Lake (King) |
| WA | Mission Lake (Kitsap) |
| WA | Moses Lake (Grant) • |
| WA | Moutain Lake (San Juan) |
| WA | Nahwatzel Lake (Mason) |
| WA | Newman Lake (Spokane) |
| WA | North Skookum Lake (Pend Oreille) |
| WA | North Twin Lake (Ferry) |
| WA | Northrup Lake (Grant) • |
| WA | Nunnally Lake (Grant) |
| WA | Offut Lake (Thurston) |
| WA | Ohop Lake (Pierce) |
| WA | Osborn Bay Lake (Grant) • |
| WA | Osoyoos Lake (Okanogan) |
| WA | Ozette Lake (Clallam) |
| WA | Packwood Lake (Lewis) |
| WA | Palmer Lake (Okanogan) |
| WA | Panther Lake (Kitsap) |
| WA | Panther Lake (Snohomish) |
| WA | Park Lake (Grant) |
| WA | Pass Lake (Skagit) |
| WA | Patterson Lake (Okanogan) |
| WA | Pattison Lake (Thurston) |
| WA | Pearrygin Lake (Okanogan) |
| WA | Phillips Lake (Mason) |
| WA | Pierre Lake (Stevens) |
| WA | Pipe Lake (King) |
| WA | Lake Pleasant (Clallam) |
| WA | Prickett Lake (Mason) |
| WA | Quincy Lake (Grant) |
| WA | Rapjohn Lake (Pierce) |
| WA | Riffe Lake (Lewis) |
| WA | Riley Lake (Snohomish) |
| WA | Rocky Lake (Stevens) |
| WA | Lake Roesiger (Snohomish) |
| WA | Roses Lake (Chelan) |
| WA | Sacheen Lake (Pend Oreille) |
| WA | Lake Sammamish (King) NIO |
| WA | Sanpoil River Arm (Ferry) • |
| WA | Lake Sawyer (King) |
| WA | Lake Shoecraft (Snohomish) |
| WA | Sidley Lake (Okanogan) |
| WA | Silver Lake (Cowlitz) |
| WA | Silver Lake (Pierce) |
| WA | Silver Lake (Spokane) |
| WA | Sixteen Lake (Skagit) |
| WA | Soap Lake (Grant) |
| WA | Soda Lake (Grant) |
| WA | South Skookum Lake (Pend Oreille) |
| WA | Spanaway Lake (Pierce) |
| WA | Spectacle Lake (Okanogan) |
| WA | Lake Spencer (Mason) |
| WA | Spokane River Arm (Stevens) • |
| WA | Sportsmans Lake (San Juan) |
| WA | Sprague Lake (Adams) |
| WA | Lake St Clair (Thurston) |
| WA | Stan Coffin Lake (Grant) |
| WA | Starvation Lake (Stevens) |
| WA | Steel Lake (King) |
| WA | Lake Steilacoom (Pierce) |
| WA | Lake Stevens (Snohomish) • |
| WA | Stickney Lake (Snohomish) |
| WA | Storm Lake (Snohomish) |
| WA | Sullivan Lake (Douglas) • |
| WA | Sullivan Lake (Pend Oreille) |

| State | Lake, County |
|-------|--|
| WA | Summit Lake (Thurston) |
| WA | Sunday Lake (Snohomish) |
| WA | Lake Sutherland (Clallam) |
| WA | Table Lake (Grant) • |
| WA | Tanwax Lake (Pierce) |
| WA | Tapps Lake (Pierce) • |
| WA | Lake Terrell (Whatcom) |
| WA | Lake Thomas (Stevens) |
| WA | Thompson Lake (Grant) |
| WA | Tiger Lake (Mason) |
| WA | Twin Lake (Okanogan) |
| WA | Lake Union (King) • |
| WA | Upper Goose Lake (Grant) |
| WA | Wagner Lake (Snohomish) |
| WA | Waits Lake (Stevens) |
| WA | Walden Lake (Grant) |
| WA | Wannacut Lake (Okanogan) |
| WA | Wapatal Lake (Chelan) |
| WA | Wapato Lake (Pierce) |
| WA | Ward Lake (Thurston) |
| WA | Lake Washington (King) • |
| WA | Wenas Dam (Yakima) |
| WA | Lake Wenatchee (Chelan) |
| WA | West Medical Lake (Spokane) |
| WA | Whitestone Lake (Okanogan) |
| WA | Whitman Lake (Pierce) |
| WA | Wildcat Lake (Kitsap) |
| WA | Williams Lake (Stevens) |
| WA | Williams Lake (Spokane) |
| WA | Willow Lake (Grant) • |
| WA | Windmill Lake (Grant) |
| WA | Lake Wooten (Mason) |
| WA | Wye Lake (Kitsap) |
| WV | Beech Fork Lake (Wayne) |
| WV | East Lynn Lake (Wayne) |
| WV | Kanawha River 65-91 (Kanawha) |
| WV | Monongahela River 86-128 (Marion) |
| WV | Ohio River 127-165 (Wood) |
| WV | Ohio River 274-311 (Cabell) |
| WV | Ohio River 31-86 (Brooke) |
| WV | Ohio River 331-391 (Cabell) |
| WV | Ohio River 86-127 (Wetzel) |
| WV | R D Bailey Lake (Wyoming) |
| WV | Stonecoal Reservoir (Lewis) |
| WV | Summersville Lake (Nicholas) |
| WI | Lake 25 (Sawyer) • |
| WI | Abbey Lagoon (Walworth) • |
| WI | Alder Lake (Vilas) |
| WI | Lake Alice (Polk) • |
| WI | Allen Lake (Waupaca) |
| WI | Allequash Lake (Vilas) • |
| WI | Altoona Lake (Eau Claire) |
| WI | Amik Lake (Vilas) • |
| WI | Anvil Lake (Vilas) • |
| WI | Lake Arbutus (Jackson) • |
| WI | Arbutus Canal (Jackson) • |
| WI | Archibald Lake (Oconto) |
| WI | Averill Lake (Vilas) • |
| WI | Badwater Lake (Florence) |
| WI | Lake Bailey (Keweenaw) |
| WI | Ballard Lake (Vilas) • |
| WI | Balsam Lake (Polk) • |
| WI | Baraboo Lake (Iron) • |
| WI | Barker Lake (Sawyer) • |
| WI | Bass Lake (Oneida) • |
| WI | Bass Lake (Vilas) • |
| WI | Bass Lake (Walworth) • |
| WI | Bass Lake (Waupaca) • |
| WI | Lake Bastine (Iron) • |
| WI | Bear Lake (Barron) |
| WI | Bear Trap Lake (Polk) • |
| WI | Beasley Lake (Waupaca) • |
| WI | Beatrice Lake (Vilas) • |
| WI | Beaver Dam Lake (Dodge) |
| WI | Bergman Lake (Crawford) • |
| WI | Beulah Lake (Walworth) • |
| WI | Big and Little Saint Germain (Lake Content and Fawn Lake) (Oneida) • |
| WI | Big Arbor Vitae Lake (Vilas) • |
| WI | Big Cedar Lake (Washington) • |
| WI | Big Crawling Stone Lake (Vilas) • |
| WI | Big Devils Lake (Washburn) • |
| WI | Big Eau Pleine Reservoir (Marathon) • |
| WI | Big Falls (Rusk) • |

| State | Lake, County |
|-------|--|
| WI | Big Fork Lake (Oneida) • |
| WI | Big Green Lake (Green Lake) • |
| WI | Big Lake (Oneida) • |
| WI | Big McKenzie Lake (Washburn) • |
| WI | Big Missouri Lake (Crawford) • |
| WI | Big Muskellunge Lake (Vilas) • |
| WI | Big Round Lake (Polk) • |
| WI | Big Saint Germain (Vilas) • |
| WI | Big Sand Lake (Vilas) • |
| WI | Big Sissabagama Lake (Sawyer) • |
| WI | Big Spider Lake (Sawyer) • |
| WI | Big St. Germain Lake (Vilas) • |
| WI | Big Stone Lake (Oneida) • |
| WI | Big Twin Lake (Green Lake) |
| WI | Birch Lake (Washburn) • |
| WI | Black Oak Lake (Vilas) |
| WI | Black River (Jackson) • |
| WI | Blackhawk Lake (Iowa) • |
| WI | Blair Lake (Iron) • |
| WI | Bone Lake (Polk) • |
| WI | Boom Lake (Oneida) • |
| WI | Boot Lake (Oconto) |
| WI | Bridge Lake (Oneida) • |
| WI | Browns Lake (Racine) • |
| WI | Buckskin Lake (Oneida) • |
| WI | Buffalo Lake (Marquette) • |
| WI | Bullhead Lake (Sawyer) |
| WI | Burns Lake (Sawyer) |
| WI | Lake Butte Des Morts (Winnebago) • |
| WI | Butternut Lake (Ashland) • |
| WI | Butternut Lake (Forest) • |
| WI | Cadotte Lake (Burnett) |
| WI | Caldron Falls Flowage (Marinette) • |
| WI | Callahan Lake (Sawyer) |
| WI | Camp Lake (Kenosha) • |
| WI | Carpenter Lake (Vilas) |
| WI | Carrol Lake (Oneida) • |
| WI | Castle Rock Flowage (Adams) • |
| WI | Castle Rock Lake (Juneau) • |
| WI | Catfish Lake (Vilas) • |
| WI | Catfish Land (Sawyer) |
| WI | Lake Catherine (Kenosha) • |
| WI | Cedar Lake (Manitowoc) |
| WI | Center Lake (Kenosha) |
| WI | Chain & Clear Lakes (Rusk) • |
| WI | Chain Lake (Rusk) • |
| WI | Channel Lake (Kenosha) • |
| WI | Cheif Lake (Sawyer) • |
| WI | Chequamegon Bay (Ashland) • |
| WI | Chequamegon Waters Flowage (Miller Dam Flowage) (Taylor) • |
| WI | Chetac And Birch Lakes (Sawyer) • |
| WI | Chetac Lake (Sawyer) • |
| WI | Chetek Chain (Barron) • |
| WI | Chetek Lake (Barron) • |
| WI | Chief Lake (Sawyer) • |
| WI | Chippewa Flowage (Sawyer) • |
| WI | Chippewa River (Chippewa) |
| WI | Cisco Lake (Bayfield) |
| WI | Clam Lake (Burnett) • |
| WI | Clam/lower Clam Lakes (Burnett) • |
| WI | Clark Lake (Door) |
| WI | Clear Lake (Rusk) • |
| WI | Clear Lake (Sawyer) |
| WI | Clear Lake (Sawyer) |
| WI | Clear Lake (Vilas) |
| WI | Columbia Lake (Waupaca) • |
| WI | Lake Como (Walworth) • |
| WI | Lake Content (Vilas) • |
| WI | Crab Lake (Vilas) • |
| WI | Cranberry Lake (Bayfield) • |
| WI | Cranberry Lake (Chippewa) • |
| WI | Cranberry Lake (Douglas) • |
| WI | Cranberry Lake (Sawyer) • |
| WI | Cranberry Lake (Vilas) • |
| WI | Crane Lake (Sawyer) • |
| WI | Crawling Stone Lake (Vilas) • |
| WI | Crescent Lake (Oneida) • |
| WI | Crooked Lake (Oneida) • |
| WI | Crystal Lake (Oneida) • |
| WI | Crystal Lake (Sawyer) • |
| WI | Dairyland Flowage (Rusk) • |
| WI | Dake Lake (Waupaca) • |
| WI | Dam Lake (Oneida) • |

2017 LAKE LIST (FOR LOWRANCE PRODUCTS)

| State | Lake, County |
|-------|-------------------------------------|
| WI | Day Lake (Ashland) • |
| WI | Deer Lake (Polk) • |
| WI | Deer Lake (Keweenaw) • |
| WI | Deer Lake (Lincoln) • |
| WI | Deer Lake (Oneida) • |
| WI | Delavan Lake (Walworth) • |
| WI | Devils Lake (Sauk) |
| WI | Devils Lake (Burnett) |
| WI | Dog Lake(1) (Oneida) • |
| WI | Dog Lake(2) (Oneida) • |
| WI | Dollar Lake (Vilas) • |
| WI | Lake DuBay (Portage) • |
| WI | Duck Lake (Grant) • |
| WI | Duck Lake (Vilas) • |
| WI | Durphee Lake (Sawyer) |
| WI | Eagle Lake (Bayfield) |
| WI | Eagle Lake (Vilas) • |
| WI | Eagle River Chain (Vilas) • |
| WI | East Balsam Lake (Polk) • |
| WI | Eleanor Lake (Vilas) • |
| WI | Elizabeth Lake (Kenosha) |
| WI | Elkhart Lake (Sheboygan) |
| WI | Enterprise Lake (Langlade) • |
| WI | Lake Fanny Hooe (Keweenaw) |
| WI | Fawn Lake (Sawyer) • |
| WI | Fawn Lake (Vilas) |
| WI | Fawn Lake (Vilas) |
| WI | Fence Lake (Vilas) • |
| WI | Ferry Lake (Grant) • |
| WI | Fifth Lake (Oneida) • |
| WI | First Lake (Trempealeau) • |
| WI | Fish Lake (Burnett) |
| WI | Fish Lake (Crawford) • |
| WI | Fish Lake (Oneida) • |
| WI | Fishtrap Lake (Vilas) |
| WI | Flambeau Flowage (Iron) • |
| WI | Flambeau Lake (Vilas) • |
| WI | Floating Bog (Bayfield) • |
| WI | Flukes Lake (Crawford) • |
| WI | Forest Lake (Vilas) |
| WI | Found Lake (Vilas) |
| WI | Fourmile Lake (Oneida) • |
| WI | Fourth Lake (Oneida) • |
| WI | Fox Lake (Dodge) • |
| WI | Fox River (Racine) • |
| WI | Franklin Lake (Forest) • |
| WI | French Lake (La Crosse) • |
| WI | Garden Lake (Bayfield) • |
| WI | Garnet Lake (Crawford) • |
| WI | Gassner Lake (Grant) • |
| WI | Geneva (Walworth) • |
| WI | Lake Geneva (Walworth) • |
| WI | Lake George (Oneida) • |
| WI | George Lake (Oneida) • |
| WI | George Lake (Waupaca) • |
| WI | Ghost Lake (Sawyer) |
| WI | Gilbert Lake (Washington) • |
| WI | Gilbert Lake (Waushara) |
| WI | Gile Flowage (Iron) • |
| WI | Gilmore Lake (Oneida) • |
| WI | Glass Lake (Grant) • |
| WI | Glen Lake (Grant) • |
| WI | Golden Lake (Waukesha) |
| WI | Gordon Lake (Vilas) • |
| WI | Grass Lake (Crawford) • |
| WI | Grass Lake (Wood) • |
| WI | Lake Gratiot (Keweenaw) |
| WI | Gratiot Lake (Keweenaw) |
| WI | Gremore Lake (Crawford) • |
| WI | Grindstone Lake (Sawyer) • |
| WI | Gunlock Lake (Vilas) • |
| WI | Half Moon Lake (Polk) • |
| WI | Hancock Lake (Oneida) • |
| WI | Hartman Lake (Waupaca) |
| WI | Haville Lake (Grant) • |
| WI | Hay Lake (Sawyer) • |
| WI | Hemlock Lake (Barron) • |
| WI | Herde Lake (Chippewa) |
| WI | High Falls Reservoir (Marinette) • |
| WI | Hills Lake (Waushara) |
| WI | Holcombe Flowage (Chippewa) • |
| WI | Hoosier Lake (Grant) • |
| WI | Horseshoe Lake (Iron) • |
| WI | Industrial Waste Ponds (Marathon) • |

| State | Lake, County |
|-------|---|
| WI | Island Lake (Oneida) • |
| WI | Island Lake (Rusk) • |
| WI | Island Lake (Vilas) |
| WI | Jackson Lake (Bayfield) • |
| WI | James Lake (Sawyer) • |
| WI | James Slough (Sawyer) • |
| WI | Jays Lake (Grant) • |
| WI | Jerome Lake (Oneida) • |
| WI | Jersey City Flowage (Lincoln) • |
| WI | Johnson Lake (Burnett) |
| WI | Jordan Lake (Adams) |
| WI | Jordan Lake (Portage) |
| WI | Lake Julia (Oneida) • |
| WI | Julia Lake (Oneida) • |
| WI | Juneau Lake (Adams) • |
| WI | Kangaroo Lake (Door) |
| WI | Katherine Lake (Oneida) • |
| WI | Katinka Lake (Vilas) |
| WI | Kawaguesaga Lake (Oneida) • |
| WI | Kegonsa and Waubesa lakes (Dane) • |
| WI | Kentuck Lake (Vilas) • |
| WI | Knight Lake (Waupaca) • |
| WI | Lake Koshkonong (Jefferson) • |
| WI | Kusel Lake (Waushara) |
| WI | Lac Courte Oreilles (Sawyer) |
| WI | Lac La Belle (Waukesha) |
| WI | Lac Sault Dore (Price) |
| WI | Lac Vieux Desert (Vilas) • |
| WI | Laurel Lake (Oneida) • |
| WI | Lawrence Lake (Marquette) |
| WI | Lime Kiln Lake (Waupaca) • |
| WI | Little Arbor Vitae Lake (Vilas) • |
| WI | Little Balsam Lake (Polk) • |
| WI | Little Cedar Lake (Washington) |
| WI | Little Crawling Stone Lake (Vilas) |
| WI | Little Fork Lake (Oneida) • |
| WI | Little Green Lake (Green Lake) • |
| WI | Little Grindstone Lake (Sawyer) • |
| WI | Little Lac Courte Oreilles (Sawyer) • |
| WI | Little Lake Butte Des Morts (Winnebago) • |
| WI | Little Lake Tomahawk (Oneida) • |
| WI | Little Mud Lake (Washburn) • |
| WI | Little Muskego Lake (Waukesha) • |
| WI | Little Pine Lake (Vilas) • |
| WI | Little Rice (Oneida) • |
| WI | Little Saint Germain Lake (Vilas) • |
| WI | Little Sand Lake (Vilas) • |
| WI | Little Sissabagama Lake (Sawyer) |
| WI | Little Spider Lake (Sawyer) • |
| WI | Little St. Germain Lake (Vilas) • |
| WI | Little Star Lake (Vilas) |
| WI | Little Twin Lake (Green Lake) |
| WI | Little Yellow Lake (Burnett) • |
| WI | Lizzy Paul'S Pond (Buffalo) • |
| WI | Long Interlaken Lake (Vilas) • |
| WI | Long Lake (Fond du Lac) • |
| WI | Long Lake (Washburn) • |
| WI | Long Lake (Burnett) |
| WI | Long Lake (Chippewa) |
| WI | Long Lake (Iron) |
| WI | Long Lake (La Crosse) • |
| WI | Long Lake (Oneida) • |
| WI | Long Lake (Polk) |
| WI | Long Lake (Waupaca) • |
| WI | Loon Lake (Burnett) |
| WI | Loon Lake (Vilas) • |
| WI | Lost Lake (Vilas) • |
| WI | Lost Lake (Lincoln) • |
| WI | Lost Land Lake (Sawyer) • |
| WI | Lower Buckatabon (Vilas) • |
| WI | Lower Clam Lake (Burnett) • |
| WI | Lower Eau Claire Lake (Douglas) • |
| WI | Lower Lake (Bayfield) • |
| WI | Lower Okauchee Lake (Waukesha) • |
| WI | Lower Post Lake (Langlade) • |
| WI | Lake Lucerne (Forest) • |
| WI | Lynx Lake (Vilas) • |
| WI | Maiden Lake (Oconto) |
| WI | Mantowish Lake (Vilas) |
| WI | Manomin Lake (Waupaca) • |
| WI | Maple Lake (Oneida) |
| WI | Marais Lake (Crawford) • |
| WI | Marl Lake (Waupaca) • |
| WI | Marsh Lake (Jefferson) • |

| State | Lake, County |
|-------|---|
| WI | Marsh Miller Lake (Chippewa) • |
| WI | Matthews Lake (Washburn) |
| WI | Mccann Lake (Rusk) • |
| WI | Mccrossen Lake (Waupaca) • |
| WI | Mcgregor Lake (Crawford) • |
| WI | McKenzie Lake (Washburn) • |
| WI | Mead Lake (Clark) |
| WI | Medicine Lake (Oneida) • |
| WI | Lake Medora (Keweenaw) |
| WI | Lake Mendota (Dane) • |
| WI | Lake Menomin (Dunn) • |
| WI | Merkle Lake (Iron) • |
| WI | Meta Lake (Vilas) • |
| WI | Lake Metonga (Forest) • |
| WI | Metonga Lake (Forest) • |
| WI | Mid Lake (Waupaca) |
| WI | Mid Lake (Oneida) • |
| WI | Middle Eau Claire Lake (Bayfield) • |
| WI | Middle Lake (Bayfield) • |
| WI | Middle McKenzie Lake (Burnett) • |
| WI | Mill Pond (Jefferson) • |
| WI | Miner Lake (Waupaca) • |
| WI | Lake Minocqua (Oneida) • |
| WI | Minong Flowage (Douglas) • |
| WI | Mississippi River Pool 4 (Buffalo) • |
| WI | Mississippi River Pool 5 & 5A (Buffalo) • |
| WI | Mississippi River Pool 6 (La Crosse) • |
| WI | Mississippi River Pool 7 (La Crosse) • |
| WI | Mississippi River Pool 8 (La Crosse) • |
| WI | Mississippi River Pool 9 (Vernon) • |
| WI | Moan Chain (Oneida) |
| WI | Moccasin Lake (Oneida) |
| WI | Moen Chain (Oneida) • |
| WI | Moen Lake (Oneida) • |
| WI | Mohawksin Lake (Lincoln) |
| WI | Lake Monona (Dane) • |
| WI | Lake Montello (Marquette) • |
| WI | Moonshine Lake (Sawyer) • |
| WI | Moose Ear Lake (Barron) • |
| WI | Moose Lake (Sawyer) • |
| WI | Mud Lake (Iron) • |
| WI | Mud Lake (Oneida) • |
| WI | Mud Lake (Polk) • |
| WI | Mud Lake (Sawyer) • |
| WI | Mud Lake (Trempealeau) • |
| WI | Mud Lake (Washburn) • |
| WI | Lake Nagawicka (Waukesha) • |
| WI | Lake Namakagon (Bayfield) • |
| WI | Lake Nancy (Washburn) |
| WI | Nelson Lake (Sawyer) • |
| WI | Nessling Lake (Waupaca) • |
| WI | New Rice Lake (Sawyer) • |
| WI | Niles Lake (Adams) • |
| WI | Lake Nokomis (Lincoln) |
| WI | Nokomis Lake (Iron) • |
| WI | Lake Noquebay (Marinette) • |
| WI | North & South Twin Lakes (Vilas) • |
| WI | North Crab Lake (Vilas) • |
| WI | North Lake (Sawyer) • |
| WI | North Lake (Vilas) • |
| WI | North Pelican Lakes (Oneida) • |
| WI | North Pelican Reservoir 71 (Oneida) • |
| WI | North Twin Lake (Vilas) • |
| WI | Ojaski Lake (Barron) • |
| WI | Okauchee Lake (Waukesha) • |
| WI | Lake Onalaska (La Crosse) • |
| WI | Oneida Lake (Oneida) • |
| WI | Orlando Lake (Waupaca) • |
| WI | Otter Lake (Vilas) • |
| WI | Otter Lake (Waupaca) • |
| WI | Ottman Lake (Waupaca) |
| WI | Lake Owen (Bayfield) • |
| WI | Palmer Lake (Vilas) • |
| WI | Papoose Lake (Vilas) • |
| WI | Pelican Lake (Oneida) • |
| WI | Lake Pepin (Pepin) • |
| WI | Perch Lake (Douglas) • |
| WI | Perch Lake (Oneida) • |
| WI | Petenwell Flowage (Adams) • |
| WI | Petenwell Lake (Adams) • |
| WI | Pewaukee Lake (Waukesha) • |
| WI | Pickereel Lake (Oneida) • |
| WI | Pickereel Lake (Forest) • |
| WI | Pickereel Lake (Vilas) |

2017 LAKE LIST (FOR LOWRANCE PRODUCTS)

| State | Lake, County |
|-------|---|
| WI | Pike And Round Chain Lakes (Price) • |
| WI | Pike Lake (Washington) • |
| WI | Pike Lake (Price) • |
| WI | Pine Lake (Chippewa) • |
| WI | Pine Lake (Waushara) • |
| WI | Pioneer Lake (Vilas) • |
| WI | Pittsmans Lake (Barron) • |
| WI | Placid Lake (Sawyer) • |
| WI | Planting Ground Lake (Oneida) • |
| WI | Plum Lake (Vilas) • |
| WI | Pokegama Lake (Barron) • |
| WI | Pokegama Lake (Sawyer) • |
| WI | Pokegama Lake (Vilas) • |
| WI | Pool 5A (Buffalo) • |
| WI | Pool Six (Trempealeau) • |
| WI | Pool Six 60000 (Trempealeau) • |
| WI | Pope Lake (Waupaca) • |
| WI | Potato Lake (Rusk) • |
| WI | Potter Flowage (Jackson) • |
| WI | Powers Lake (Kenosha) • |
| WI | Lake Poygan (Winnebago) • |
| WI | Lake Poygan, Winneconne & Butte des Morts (Winnebago) • |
| WI | Prairie Lake (Barron) • |
| WI | Presque Isle Lake (Vilas) • |
| WI | Probst Lake (Buffalo) • |
| WI | Lake Puckaway (Green Lake) • |
| WI | Rainbow Flowage (Oneida) • |
| WI | Rainbow Lake (Waupaca) • |
| WI | Rangeline Lake (Oneida) • |
| WI | Rat Lake (Iron) • |
| WI | Razorback Lake (Vilas) • |
| WI | Red Cedar Lake (Barron) • |
| WI | Red Cedar River (Dunn) • |
| WI | Redstone Lake (Sauk) • |
| WI | Reed Lake (Sawyer) • |
| WI | Rest Lake (Vilas) • |
| WI | Rhineland Flowage (Oneida) • |
| WI | Rice Lake (Walworth) • |
| WI | Rice Lake (Sawyer) • |
| WI | Lake Ripley (Jefferson) • |
| WI | Roberts Lake (Forest) • |
| WI | Rock Dam Lake (Clark) • |
| WI | Rock Lake (Jefferson) • |
| WI | Ross Lake (Wood) • |
| WI | Roulette Lake (Crawford) • |
| WI | Round Lake (Price) • |
| WI | Round Lake (Sawyer) • |
| WI | Round Lake (Oneida) • |
| WI | Round Lake (Trempealeau) • |
| WI | Round Lake (Walworth) • |
| WI | Round Lake (Waupaca) • |
| WI | Rush Lake (Vilas) • |
| WI | Ruth Lake (Iron) • |
| WI | Sand Lake (Oneida) • |
| WI | Sand Lake (Rusk) • |
| WI | Sand Lake (Burnett) • |
| WI | Sand Lake (Iron) • |
| WI | Scattering Rice Lake (Vilas) • |
| WI | Schnurs Lake (Price) • |
| WI | Schoolhouse Lake (Sawyer) • |
| WI | Scott Lake (Sawyer) • |
| WI | Second Lake (Oneida) • |
| WI | Second Lake (Trempealeau) • |
| WI | Shawano Lake (Shawano) • |
| WI | Shell Lake (Washburn) • |
| WI | Shishebogama Lake (Oneida) • |
| WI | Silver Lake (Kenosha) • |
| WI | Silver Lake (Vilas) • |
| WI | South End (Walworth) • |
| WI | South Lake (Vilas) • |
| WI | South Twin Lake (Vilas) • |
| WI | Spider Lake (Vilas) • |
| WI | Spider Lake Chain (Sawyer) • |
| WI | Spirit Lake (Burnett) • |
| WI | Spirit Lake (Oneida) • |
| WI | Spirit River Flowage (Lincoln) • |
| WI | Spooner Lake (Washburn) • |
| WI | Spring Lake (Green Lake) • |
| WI | Spring Lake (Oneida) • |
| WI | Spring Lake (Buffalo) • |
| WI | Spring Lake (Grant) • |
| WI | Spring Lake (Vilas) • |
| WI | Squaw Lake (Oneida) • |

| State | Lake, County |
|-------|--|
| WI | Squirrel Lake (Oneida) • |
| WI | St. Croix River (St. Croix) • |
| WI | Star Lake (Vilas) • |
| WI | Sturgeon Bay (Iron) • |
| WI | Sunfish Lake (Crawford) • |
| WI | Sunset Lake (Oneida) • |
| WI | Sunset Lake (Waupaca) • |
| WI | Swan Lake (Columbia) • |
| WI | Sweeney Lake (Iron) • |
| WI | Tainter Lake (Dunn) • |
| WI | Tambling Lake (Vilas) • |
| WI | Taylor Lake (Vilas) • |
| WI | Teal Lake (Sawyer) • |
| WI | Lake Ten (Iron) • |
| WI | Tenderfoot Lake (Vilas) • |
| WI | Tenmile Lake (Barron) • |
| WI | Thayer Lake (Keweenaw) • |
| WI | The Bogs (Oneida) • |
| WI | Third Lake (Oneida) • |
| WI | Third Lake (Trempealeau) • |
| WI | Lake Thompson (Oneida) • |
| WI | Three Lakes Chain (Oneida) • |
| WI | Three Lakes South (Oneida) • |
| WI | Thunder Lake (Oneida) • |
| WI | Tichigan Lake (Racine) • |
| WI | Tierney Lake (Waukesha) • |
| WI | Tiger Cat Flowage (Sawyer) • |
| WI | Tillmont Lake (Crawford) • |
| WI | Tinsel Lake (Vilas) • |
| WI | Tittle Lake (Fond du Lac) • |
| WI | Lake Tomahawk (Oneida) • |
| WI | Totagatic Flowage (Sawyer) • |
| WI | Town Line Lake (Iron) • |
| WI | Townline Lake (Oneida) • |
| WI | Trego Lake (Washburn) • |
| WI | Trout Lake (Vilas) • |
| WI | Trout River (Vilas) • |
| WI | Trude Lake (Iron) • |
| WI | Turner Lake (Price) • |
| WI | Turtle-Flambeau Flowage (Iron) • |
| WI | Twin Lakes (Adams) • |
| WI | Two Sisters Lake (Oneida) • |
| WI | Tyler Lake (Sawyer) • |
| WI | Tyner Lake (Sawyer) • |
| WI | Upper and Lower Buckatabons (Vilas) • |
| WI | Upper And Lower Post Lake (Langlade) • |
| WI | Upper Buckatabon (Vilas) • |
| WI | Upper Doubles Lake (Crawford) • |
| WI | Upper Eau Claire Lake (Bayfield) • |
| WI | Upper Fox River (Kenosha) • |
| WI | Upper Lake (Bayfield) • |
| WI | Upper Marais (Crawford) • |
| WI | Upper Mud Lake (Dane) • |
| WI | Upper Post Lake (Langlade) • |
| WI | Upper Saint Croix Lake (Douglas) • |
| WI | Van Karon Lake (Adams) • |
| WI | Van Vliet Lake (Vilas) • |
| WI | Vermillion River (Pierce) • |
| WI | Virgin Lake (Oneida) • |
| WI | Voiths Lake (Crawford) • |
| WI | Voyageur Lake (Vilas) • |
| WI | Wapogasset Lake (Polk) • |
| WI | Washington Lake (Shawano) • |
| WI | Watersmeet Lake (Vilas) • |
| WI | Waupaca Chain O' Lakes (Waupaca) • |
| WI | Wausau Lake (Marathon) • |
| WI | Webb Lake (Burnett) • |
| WI | West Plum Lake (Vilas) • |
| WI | Wheeler Lake (Oconto) • |
| WI | White Sand Lake (Vilas) • |
| WI | White Sand Lake (Vilas) • |
| WI | Whitefish Lake (Sawyer) • |
| WI | Whitefish Lake (Oneida) • |
| WI | Whitewater Lake (Walworth) • |
| WI | Wild Rice Lake (Vilas) • |
| WI | Willow Flowage (Oneida) • |
| WI | Wilson Lake (Price) • |
| WI | Wind Lake (Racine) • |
| WI | Windigo Lake (Sawyer) • |
| WI | Lake Wingra (Dane) • |
| WI | Lake Winnebago (Winnebago) • |
| WI | Lake Winneconne (Winnebago) • |
| WI | Lake Wisconsin (Columbia) • |
| WI | Wisconsin Lake (Columbia) • |

| State | Lake, County |
|-------|----------------------------------|
| WI | Wisconsin River (Sauk) • |
| WI | Wisconsin River (Oneida) • |
| WI | Lake Wissota (Chippewa) • |
| WI | Wood Lake (Burnett) • |
| WI | Yellow Birch Lake (Vilas) • |
| WI | Yellow Lake (Burnett) • |
| WI | Yellow River (Taylor) • |
| WI | Yellowstone Lake (Lafayette) • |
| WI | Youngs Lake (Waupaca) • |
| WY | Bighorn Lake (Big Horn) • |
| WY | Flaming Gorge (Sweetwater) • |
| WY | Fontenelle Reservoir (Lincoln) • |
| WY | Glendo Reservoir (Platte) • |
| WY | Jackson Lake (Teton) • |
| WY | Yellowstone Lake (Teton) • |